

334 AND 338 E. JEFFERSON AVE.

AREAWAYS UNDER WALKS

TOTAL AREA - 17 SQ. FT.

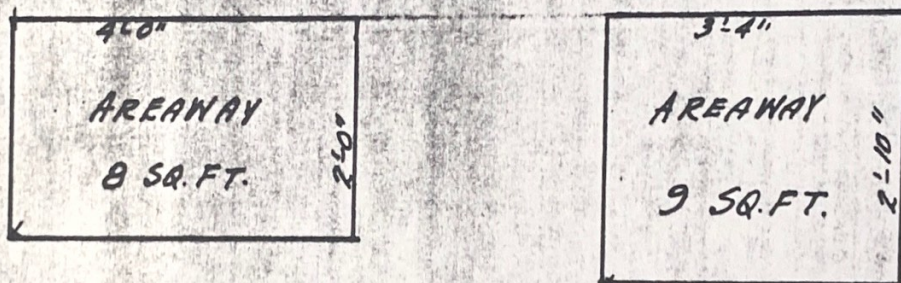

GRANTED J.C.C. PET. NO

DEPARTMENT OF PUBLIC WORKS  
CITY ENGINEER'S OFFICE  
DETROIT, MICH.

TITLE PETR.

OWNER IN FEE

TAX BY

OCCUPANT HENRY H. SMITH CO

DRAWN BY J.L. APPROVED BY

SCALE DATE

FIELD BOOK NO. PG. FILE