

329 E. JEFFERSON AVE.

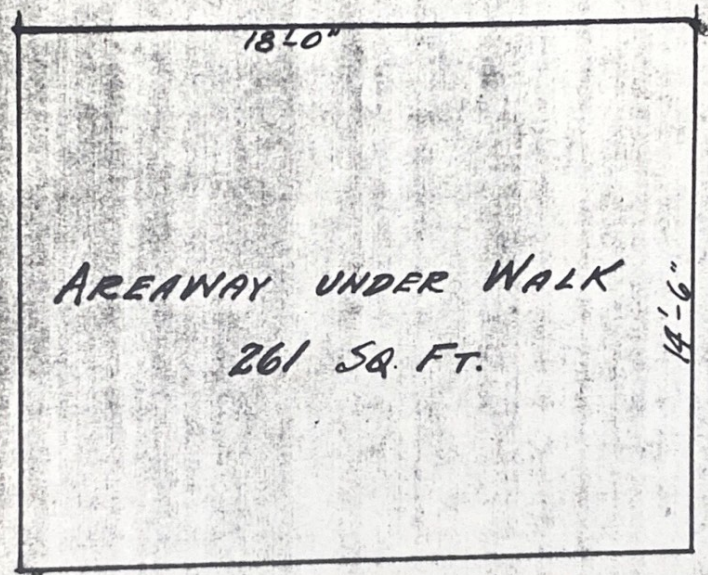

GRANTED J.C.C. PET. No

DEPARTMENT OF PUBLIC WORKS
CITY ENGINEER'S OFFICE
DETROIT, MICH.

TITLE PETR.

OWNER IN FEE

TAX BY _____

OCCUPANT _____

DRAWN BY J.L. APPROVED BY _____

SCALE _____ DATE _____

FIELD BOOK NO. _____ PG. _____ FILE _____