

27 E JEFFERSON. AVE

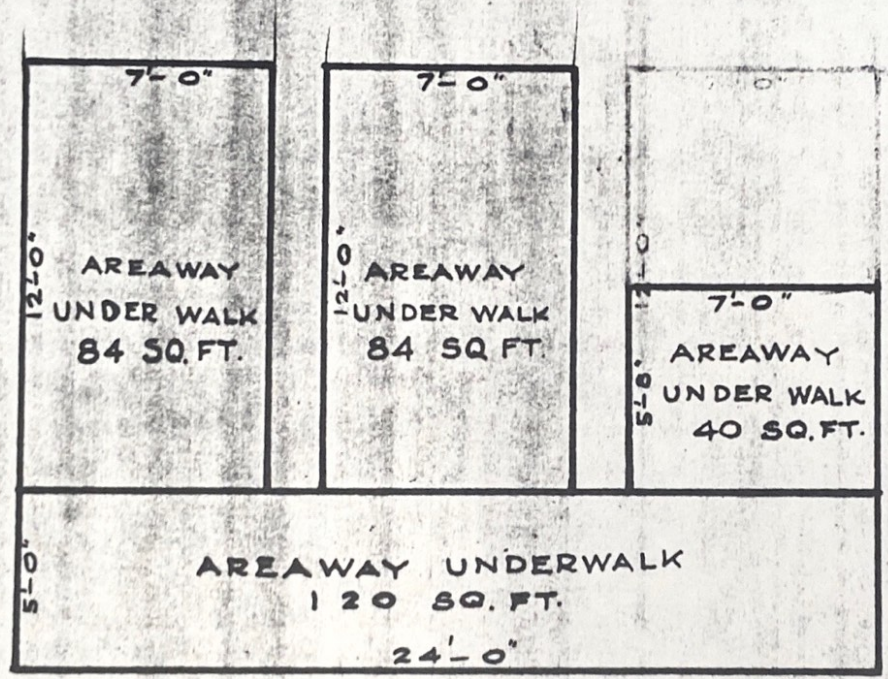

TOTAL AREAWAY UNDER WALK 328 SQ. FT.

GRANTED, J.C.C. PET. NO

DEPARTMENT OF PUBLIC WORKS
CITY ENGINEER'S OFFICE
DETROIT, MICH.

TITLE PET R
 OWNER IN FEE _____
 TAX BY _____
 OCCUPANT-HENRY L. WALKER
 DRAWN BY A.P. APPROVED BY _____
 SCALE _____ DATE _____
 FIELD BOOK NO. _____ PG. _____ FILE _____