

250 W. LAFAYETTE COR. WAYNE

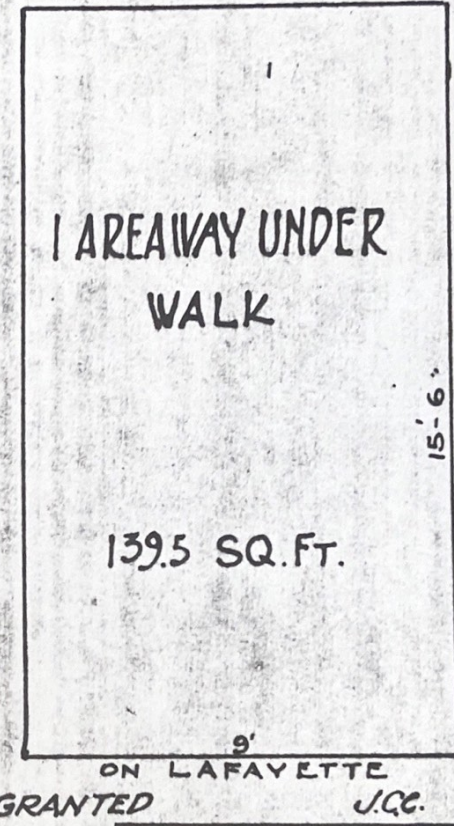
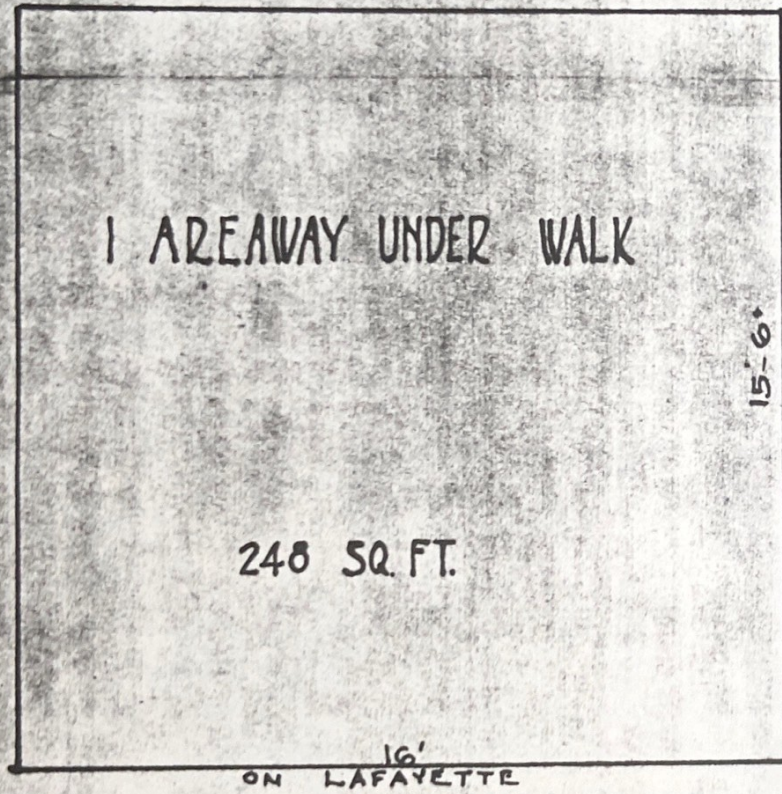

DEPARTMENT OF PUBLIC WORKS
CITY ENGINEER'S OFFICE
DETROIT, MICH.

TITLE PET'R

OWNER IN FEE _____

TAX BY _____

OCCUPANT: OWEN BLDG.

DRAWN BY _____ APPROVED BY _____

SCALE _____ DATE _____

FIELD BOOK NO. _____ PG. _____ FILE _____