

218 - JEFFERSON AVE. W.

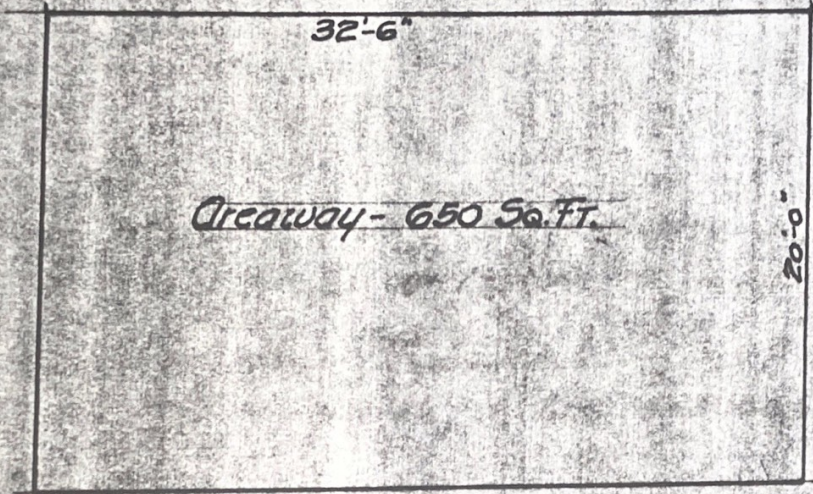

Granted J.C.C. Pet. No.

**DEPARTMENT OF PUBLIC WORKS  
CITY ENGINEER'S OFFICE  
DETROIT, MICH.**

---

TITLE Petitioner

Owner in Fee

Tax by Occupant - Levin-Gibk Co.

DRAWN BY W.F.C. APPROVED BY \_\_\_\_\_

SCALE \_\_\_\_\_ DATE \_\_\_\_\_

FIELD BOOK NO. \_\_\_\_\_ PG. \_\_\_\_\_ FILE \_\_\_\_\_