

1452 FARMER ST.

TOTAL

FARMER ST

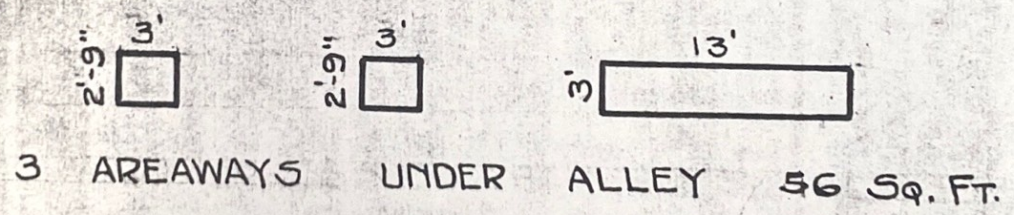
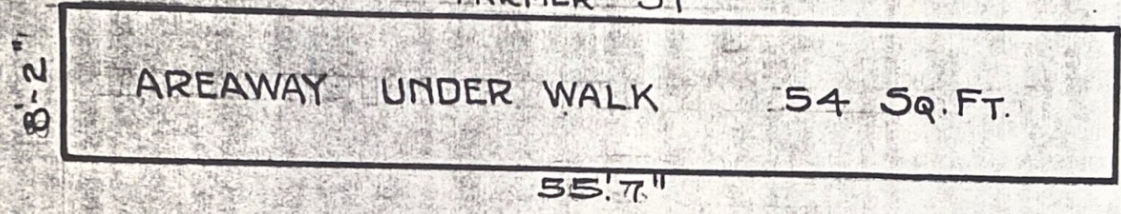

GRANTED J.C.C. PET No

DEPARTMENT OF PUBLIC WORKS
CITY ENGINEER'S OFFICE
DETROIT, MICH.

TITLE PET'R
OWNER IN FEE _____
TAX BY _____
OCCUPANT LANE-BRYANT, INC.
DRAWN BY H.J.S. APPROVED BY _____
SCALE _____ DATE _____
FIELD BOOK NO. _____ PG. _____ FILE _____