

1125 SHELBY ST.

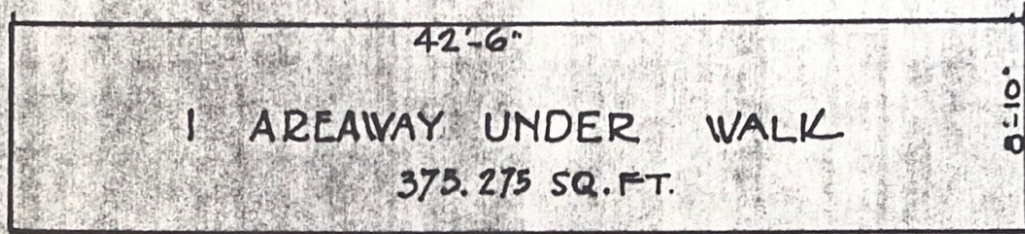

GRANTED

J.C.C.

PET.No.

**DEPARTMENT OF PUBLIC WORKS
CITY ENGINEER'S OFFICE
DETROIT, MICH.**

TITLE PETR

OWNER IN FEE _____

TAX BY _____

OCCUPANT: ROWLAND BLDG.

DRAWN BY _____ APPROVED BY _____

SCALE _____ DATE _____

FIELD BOOK NO. _____ PG. _____ FILE _____