

# N° 1029 FARMER

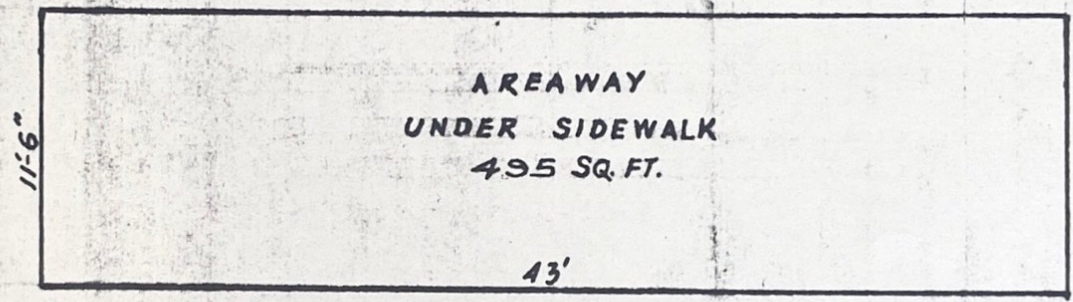

GRANTED J.C.C. PET. N°

**DEPARTMENT OF PUBLIC WORKS**  
**CITY ENGINEER'S OFFICE**  
**DETROIT, MICH.**

---

TITLE PET'R  
 OWNER IN FEE \_\_\_\_\_  
 TAX BY \_\_\_\_\_  
 OCCUPANT G. & W. LUNCH  
 DRAWN BY E.N.P. APPROVED BY \_\_\_\_\_  
 SCALE \_\_\_\_\_ DATE \_\_\_\_\_  
 FIELD BOOK NO. \_\_\_\_\_ PG. \_\_\_\_\_ FILE \_\_\_\_\_