

1014 - 1016 WOODWARD AVE

BETW CAMPUS MARTIUS & GRATIOT

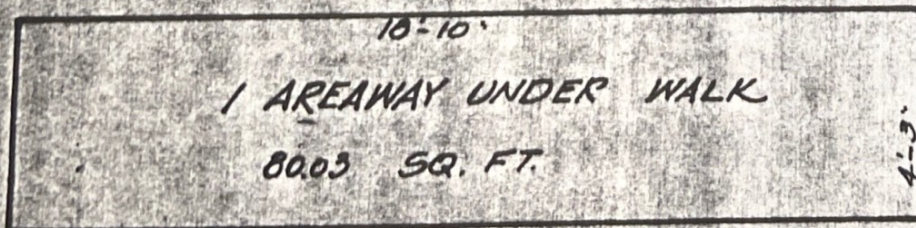
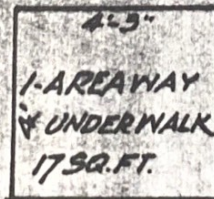
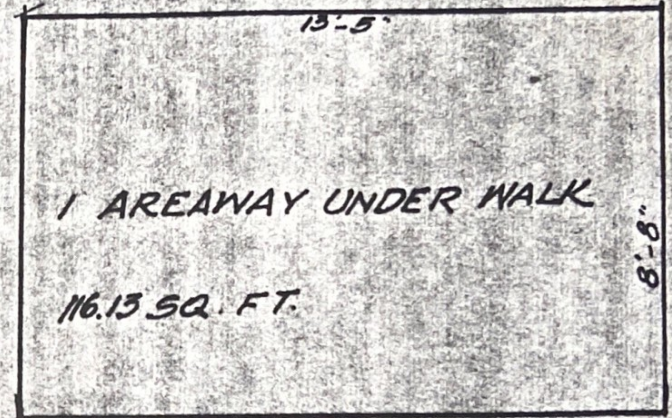
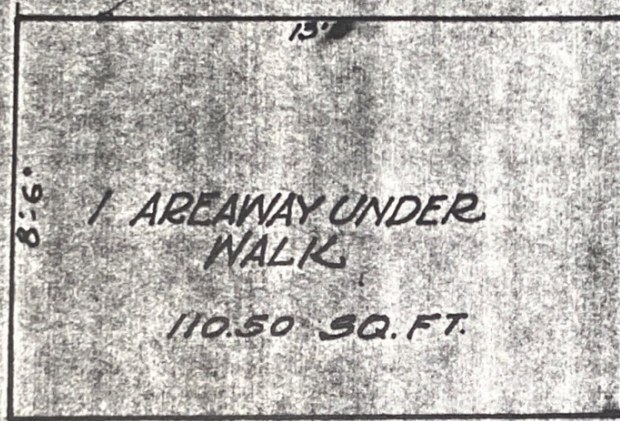
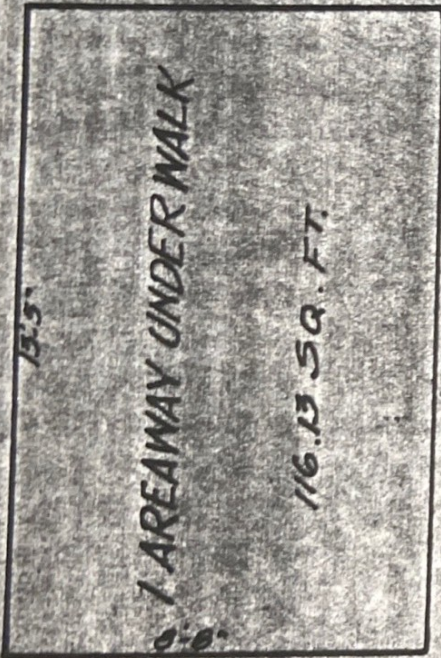

GRANTED

J.C.C.

PET. No.

DEPARTMENT OF PUBLIC WORKS
CITY ENGINEER'S OFFICE
DETROIT, MICH.

TITLE PETR
OWNER IN FEET
TAX BY _____
OCCUPANT: FRNST KERN CO.
DRAWN BY _____ APPROVED BY _____
SCALE _____ DATE _____
FIELD BOOK NO. _____ PG. _____ FILE _____