



November 20, 2017

City of Detroit Department of Public Works
City Engineering & Street Maintenance Divisions
Coleman A. Young Municipal Center
2 Woodward Avenue, Suite 611
Detroit, Michigan 48226

Re: Notice of Migration of Contamination
From 920 Springwells Street, Detroit, MI, Tax ID 20005095111 (MDOT Parcel 5566)
Potentially toward alley right-of-way to the east, Springwells Street right-of-way to the west, and/or W Fisher Fwy right-of-way to the south.
Notification No. 5566-ROW

To whom it may concern:

The Mannik Smith Group, Inc. ("MSG"), on behalf of the Michigan Department of Transportation ("MDOT"), has directed or conducted underground environmental testing at 920 Springwells Street, Detroit, Michigan ("the Site") in relation to the Gordie Howe International Bridge project underway in the vicinity of the right-of-ways referenced above ("the subject properties").

The Michigan Department of Environmental Quality ("MDEQ") requires distribution of the enclosed a Notice of Migration of Contamination form when there is evidence that environmental contamination at one property has or may have affected nearby properties. Hazardous substance(s) were identified in soil and/or groundwater sample(s) collected at the Site at concentration(s) that exceed Generic Residential Cleanup Criteria and Screening Levels established by the MDEQ.

At this time, it is not known if the subject properties have been affected by the environmental contamination at the Site. Also, the identification of hazardous substance(s) at the Site does not necessarily mean a hazardous situation or immediate danger currently exists. MSG, on behalf of the MDOT, is providing this notice to you as a precautionary measure and for your general awareness of environmental conditions at the Site.

Please review the enclosed document and if you have any questions regarding the Notice of Migration of Contamination please contact Karen Williams of the MDEQ at 586-753-3884. If you have general questions regarding the contents of this letter please contact Walter Bolt of MSG at 734-397-3100, extension 6025 or Jim Woodruff of the MDOT at 517-241-9115.

Sincerely,

Walter J. Bolt, CPC
Project Manager
Environmental Owners Representative Consultant
Gordie Howe International Bridge Project

CC: Jim Woodruff – MDOT
Karen Williams – MDEQ RRD Project Manager
Paul Max – General Manager, Environmental Affairs, City of Detroit BSEED
Anita Harrington – Environmental Specialist II, City of Detroit BSEED

For DEQ Use Only
ITS # _____
Site ID # _____
Category Code: _____

NOTICE OF MIGRATION OF CONTAMINATION (FORM EQP4482 REV. 4/16)

(Under the authority of Part 201, Natural Resources and Environmental Protection Act, 1994 Act 451, as amended, (NREPA) and the Rules promulgated thereunder)

An owner or operator of property that is a facility, and/or who is subject to MCL324.20107a, and who has reason to believe that a hazardous substance is emanating from, has emanated from, or is likely to be emanating from the property and migrating beyond the boundaries of the property that he or she owns or operates is required under R 299.51017(1) and MCL 324.20114(1)(b)(ii) & (iii) to notify the Michigan Department of Environmental Quality (DEQ) and affected property owners. Submission of this notice does not fulfill the notification requirements of MCL 324.21309a.

The notice must be provided within 45 days (MCL 324.20107a) or within 30 days (MCL 324.20114) after the owner or operator has reason to believe that hazardous substances have migrated, or are likely to have migrated, to or beyond the boundary of his or her property (see R 299.51017 for exceptions that apply to parties subject to MCL 324.20107a).

Use of this form is mandatory for the notice required by R 299.51017(1) and may also be used by parties subject to MCL 324.20114(1)(b)(ii) & (iii). This form may also be used to provide notice to affected property owners as required by those rules.

If a person holds a permit for an oil and gas well under Part 615, Supervisor of Wells, of the NREPA and there is a release from the oil and gas exploration or production activities, that person shall give notice to the DEQ and to the owner of the surface rights of the property.

If a person holds an easement and there is a release from the easement holder's activities, that person shall provide notice to the DEQ and to the grantor of the easement, or the grantor's successor in interest, if any.

Completing this notice in no way relieves a person who is subject to MCL 324.20114 from the responsibility to undertake required response activities.

This notice must be sent to the DEQ office that serves the county in which the property is located. A list of DEQ offices is available at www.michigan.gov/deqducare, or by calling the Remediation and Redevelopment Division's Lansing office at 517-284-5187. The DEQ will not prepare acknowledgement of receipt of these notices. The sender is responsible for sending the report using a method that provides proof of delivery if such proof is desired. Please label the outside of the envelope "Migration Notice." Additional guidelines for the compliance with the requirements of R 299.51017(1) or MCL 324.20114(1)(b)(ii) & (iii) are available at www.michigan.gov/deqducare.

THIS NOTICE IS PROVIDED PURSUANT TO: R 299.51017 MCL 324.20114(1)
(check both, if applicable)

Please provide the following information as completely as possible.

<p>1. Name and location of the property that hazardous substances are emanating from:</p> <p>Name: MI Dept of Transportation (MDOT) Parcel 5566 Address: 920 Springwells Street Location: Michigan City/County: Detroit/Wayne Property Tax Identification Number, or if applicable, the ward and item number: 20005095111</p> <p>Latitude (decimal degrees): 42.302449°N Longitude (decimal degrees): -83.119444°W</p> <p>Reference Point for Latitude and Longitude: Center of Site: <input checked="" type="checkbox"/> Main/front door: <input type="checkbox"/> Front gate/main entrance: <input type="checkbox"/> Other: <input type="checkbox"/></p> <p>Collection Method: Survey: <input type="checkbox"/> Interpolation: <input type="checkbox"/> GPS: <input checked="" type="checkbox"/></p>	<p>2. Status relative to the property: (Check one or both, as applicable.)</p> <p>Owner <input checked="" type="checkbox"/> Operator <input type="checkbox"/></p>
--	---



2. Provide any additional ID numbers associated with the property (e.g., EPA ID No., BEA No., Part 213 facility ID No., etc.):

GHIB MDOT Parcel 5566; Leak ID#C-0274-04, MERA Site ID# 82002800; CNTS-RRD-16-001

3. Name, address, and telephone number of the property owner, operator, or other party submitting the notice:

Name: MDOT Bureau of Development, Environmental Services Section
Address: 425 W. Ottawa Street, P.O. Box 30050
City/State: Lansing, MI, 48909
Telephone Number: 517-241-9115

4. Name, address and telephone number of a contact person familiar with the content of the notice:

Name: Walter Bolt of The Mannik & Smith Group, Inc. Environmental Owner's Rep Consultant to MDOT
Address: 2365 Haggerty Road South
City/State: Canton, MI 48188
Telephone Number: 734-397-3100 x. 6025

5. If this Notice is provided pursuant to R 299.51017, provide the address and other location information for the adjacent property(s) onto which contamination is migrating, has migrated, or is likely to migrate.

If this Notice is provided pursuant to MCL Section 324.20114(1), provide the address and other location information for each property onto which contamination has migrated. Notice should be sent to the property owner of record. If the impacted property is owned by the State of Michigan, notice should be sent to the department managing the property (e.g., a prison, state park, etc.). Notices to the Michigan Department of Transportation (MDOT) for state owned roadways should be sent to Contaminated Site Specialist, Environmental Services Section, MDOT-Bureau of Development, 425 W. Ottawa Street, P.O. Box 30050, Lansing, MI 48909. If the impacted property is owned by the State of Michigan, notice should be sent to the department managing the property (i.e. a prison, state park, etc.).

Address: 7903 Olivet Street
City/State: Detroit, MI
Property Tax ID number: 20002026
Other: MDOT Parcel 5565

Notified? No Yes Date: 11/22/2017

Address: 7936 W Fisher Fwy
City/State: Detroit, MI
Property Tax ID number: 20002025
Other: MDOT Parcel 5564

Notified? No Yes Date: 11/22/2017

Address: 1000 Springwells Street
City/State: Detroit, MI
Property Tax ID number: 20005113
Other: Puga

Notified? No Yes Date: 11/22/2017

Address: 950 Springwells Street
City/State: Detroit, MI
Property Tax ID number: 20005112
Other: Puga

Notified? No Yes Date: 11/22/2017

Address: 861 Glinnan Street
City/State: Detroit, MI
Property Tax ID number: 20005074
Other: Garza-Lozano

Notified? No Yes Date: 11/22/2017



Address: 857 Glinnan Street
City/State: Detroit, MI
Property Tax ID number: 20005075
Other: Garza-Lozano
Notified? No Yes Date: 11/22/2017

Address: 849 Glinnan Street
City/State: Detroit, MI
Property Tax ID number: 20005076
Other: Garza-Lozano
Notified? No Yes Date: 11/22/2017

Address: 841 Glinnan Street
City/State: Detroit, MI
Property Tax ID number: 20005077
Other: Garza-Lozano
Notified? No Yes Date: 11/22/2017

Address: 835 Glinnan Street
City/State: Detroit, MI
Property Tax ID number: 20005078
Other: Lawson
Notified? No Yes Date: 11/22/2017

Address: 829 Glinnan Street
City/State: Detroit, MI
Property Tax ID number: 20005079
Other: Dzbanski
Notified? No Yes Date: 11/22/2017

Address: 823 Glinnan Street
City/State: Detroit, MI
Property Tax ID number: 20005080
Other: Michigan Land Bank
Notified? No Yes Date: 11/22/2017

Address: 815 Glinnan Street
City/State: Detroit, MI
Property Tax ID number: 20005081
Other: LaFreniere
Notified? No Yes Date: 11/22/2017

Address: 809 Glinnan Street
City/State: Detroit, MI
Property Tax ID number: 20005082-94
Other: Detroit Land Bank Authority
Notified? No Yes Date: 11/22/2017

Address: MDOT I-75 Right-of-Way
City/State: Detroit, MI
Property Tax ID number: NA
Other: Control Section 82194, Sheet 112, Parcels
1420, 1511, 1512, 1513, 1513A
MDOT-Bureau of Development, Contaminated Site
Specialist, Environmental Services Section, 425 West
Ottawa Street, P.O. Box 30050, Lansing, MI 48909
Notified? No Yes Date: 11/22/2017

Address: 2 Woodward Avenue, Ste. 611
City/State: Detroit, MI, 48226
Property Tax ID number: NA
Other: City of Detroit (Springwells Street and alley
adjacent to 920 Springwells Street/Tax ID 20005095111)
Notified? No Yes Date: 11/22/2017



MICHIGAN DEPARTMENT OF ENVIRONMENTAL QUALITY
REMEDIATION AND REDEVELOPMENT DIVISION

Address: 735 Randolph
City/State: Detroit, MI, 48226
Property Tax ID number: NA
Other: Detroit Water & Sewerage Department (utility holder)

Notified? No Yes Date: 11/22/2017

Address: One Energy Plaza, Ste. 1935
City/State: Detroit, MI, 48226
Property Tax ID number: NA
Other: Detroit Edison, DTE (utility holder)

Notified? No Yes Date: 11/22/2017

Address: 27175 Energy Way
City/State: Novi, MI, 48377
Property Tax ID number: NA
Other: International Transmission Company (ITC) (utility holder)

Notified? No Yes Date: 11/22/2017

Address: 735 Randolph Street, Ste. 1900
City/State: Detroit, MI, 48226
Property Tax ID number: NA
Other: Great Lakes Water Authority (utility holder)

Notified? No Yes Date: 11/22/2017

Address: 12775 Lydon Street
City/State: Detroit, MI, 48227
Property Tax ID number: NA
Other: Comcast/Xfinity (utility holder)

Notified? No Yes Date: 11/22/2017

Address: 208 S. Akard Street
City/State: Dallas, TX, 75202
Property Tax ID number: NA
Other: AT&T Headquarters (utility holder)

Notified? No Yes Date: 11/22/2017

(Attach additional pages as needed) PLEASE SEE ATTACHED MAP OF PROPERTY TAX ID NUMBERS.

MAP OF PROPERTY TAX ID NUMBERS

Date Saved: 11/13/2017 1:44:52 PM
Path: S:\Projects\Project K-OMDOT0070\ENGAPPS\GIS\Map_Files\Notification Maps\5566_Offsite_Property_Tax_ID.mxd

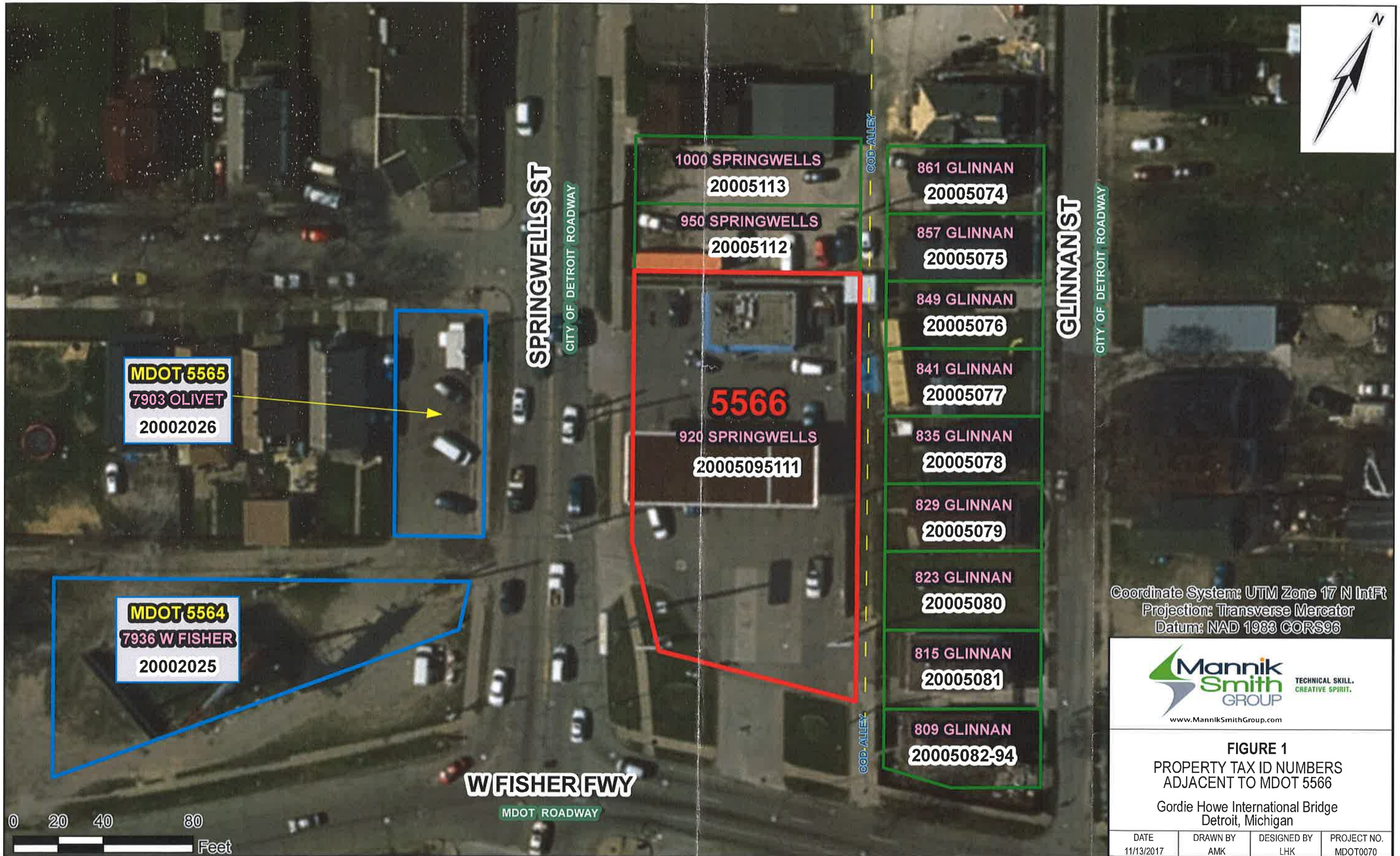

5566

Adjacent MDOT Parcels

Adjacent Offsite Parcels



6. Complete the Table on Page 6 of this Form for each hazardous substance which has migrated, or is likely to have migrated, beyond the property boundary at a concentration that exceeds a Generic Residential Cleanup Criterion developed by the DEQ pursuant to MCL 324.20120a(1). Complete and attach additional copies of Page 6, if necessary, to list all hazardous substances that must be reported. Include a scaled map or drawing that shows the location of sampling points identified on the Table on Page 6, the property boundaries, and the adjacent property owners if providing notice pursuant to R 299.1017(1) or all impacted property owners if providing notice pursuant to MCL 324.20114(1).
7. Provide a summary of the information which shows that contamination is emanating from, or has emanated from, and is present beyond the boundary of the source property at a concentration which exceeds the generic residential criteria developed by the DEQ pursuant to MCL 324.20120a(1)(a). This summary shall identify the environmental media affected, specific hazardous substances, and the concentrations of those hazardous substances in all affected environmental media at the property boundary and in any sample locations beyond the property boundary. The summary shall also describe the basis for the conclusion that the contamination is emanating, has emanated, or is present beyond the boundary of the source property, including whether the conclusion is based on groundwater analytical data or fate and transport modeling, both, or neither.
8. If the person making this notice has reason to believe that a migrating hazardous substance has affected, or is likely to affect, a private or public water supply, then that water supply must be identified here:

NA

- | | YES | NO |
|---|-------------------------------------|-------------------------------------|
| 9. Is this notice being submitted within the timeframes established under R 299.51017 and/or MCL 324.20114(1), as applicable? | <input checked="" type="checkbox"/> | <input type="checkbox"/> |
| 10. Is this notice in addition to a notice that was submitted prior to December 21, 2002? (R 299.51017(4)(c)) | <input type="checkbox"/> | <input checked="" type="checkbox"/> |
| 11. Is this notice related to an oil and gas well permit (R 299.51017(2))? Permit #: | <input type="checkbox"/> | <input checked="" type="checkbox"/> |
| 12. Is this notice related to an easement (R 299.51017(3))? (NOTE: All easement grantors <i>must</i> receive this notice.) | <input type="checkbox"/> | <input checked="" type="checkbox"/> |
| 13. Has surface water been affected (R 299.51017(1))? (If yes, please identify the affected surface water body.) | <input type="checkbox"/> | <input checked="" type="checkbox"/> |

CERTIFICATION:

With my signature below, I certify that I am the owner of the facility or that I am legally authorized to execute this notice on behalf of the owner or operator named on this form, and that to the best of my knowledge and belief the above representations are complete and accurate. I understand that intentionally submitting false information to the DEQ is a felony and may result in fines up to \$25,000 for each violation.

Signature Walter J. Bolt Date 11/20/2017
(Owner or person legally authorized to bind the person making this report)

Name (Typed or Printed) Walter J. Bolt

Title (Typed or Printed) Project Manager, Environmental Owners Representative Consultant, Gordie Howe International Bridge Project



MICHIGAN DEPARTMENT OF ENVIRONMENTAL QUALITY
REMEDIATION AND REDEVELOPMENT DIVISION

See Item 6 on Page 5 of this Form for instructions to be used in completing this table. Attach additional pages if necessary. The information to be included in each column of the table is:

- Column A Name of hazardous substance.
- Column B Chemical Abstract Service (CAS) Number for the hazardous substance.
- Column C Maximum hazardous substance concentration measured on the property, expressed in parts per billion (e.g., ug/L or ug/Kg). Report maximum concentration separately for each environmental medium.
- Column D Sample location for Column C (relate to label on map).
- Column E Environmental medium in which concentration reported in Column C was measured (e.g., soil or groundwater).
- Column F Distance from point of maximum measured concentration (Column D) to property boundary, in direction of contaminant migration, if direction is known or can reasonably be inferred. If direction is unknown, list distance to nearest property boundary.
- Column G Direction of contaminant migration, if known.
- Column H Concentration closest to property boundary, if known. If a concentration lower than the maximum concentration reported in Column C has been measured at a point closer to the property boundary in the direction of contaminant migration, use Column I to list the concentration that was measured closest to the property boundary in the direction of contaminant migration.
- Column I Sample location for Column H (relate to label on map).
- Column J Environmental medium for measurement reported in Column H, if applicable.

PLEASE SEE ATTACHED TABLE 1

A Hazardous Substance	B CAS Number	C Maximum Concentration	D Sample Location for "C"	E Environmental Medium for "C"	F Distance to Property Boundary	G* Direction of Migration	H Boundary Concentration	I Sample Location for "H"	J Environmental Medium for "H"

Total Number Samples Collected: _____

Footnotes: * *Unknown*

Total Number of Samples Exceeding Criteria: _____

A scaled map or drawing showing these locations and the property boundaries must be submitted with this Notice

PLEASE SEE ATTACHED FIGURE 2

TABLE 1

DEQ NOTICE OF MIGRATION ATTACHMENT

A	B	C	D	E	F	G	H	I	J
Hazardous Substance	CAS Number	Maximum Concentration	Sample Location for "C"	Environmental Medium for "C"	Distance to Property Boundary (feet)	Direction of Migration	Boundary Concentration	Sample Location for "H"	Environmental Medium for "H"
Benzene	71-43-2	2,050	MW-13_10-11	Soil	6	Unknown	-	-	-
Benzene	71-43-2	1,690	MW-9_20051208	Groundwater	12	Unknown	-	-	-
Ethylbenzene	100-41-4	134,000	SB-8_9-10	Soil	0	Unknown	-	-	-
Ethylbenzene	100-41-4	4,640	MW-9_20051208	Groundwater	12	Unknown	-	-	-
1,2,4-Trimethylbenzene	95-63-6	516,000	SB-8_9-10	Soil	0	Unknown	-	-	-
1,2,4-Trimethylbenzene	95-63-6	7,000	MW-9_20051208	Groundwater	12	Unknown	-	-	-
1,3,5-Trimethylbenzene	108-67-8	161,000	SB-8_9-10	Soil	0	Unknown	-	-	-
1,3,5-Trimethylbenzene	108-67-8	1,920	MW-9_20051208	Groundwater	12	Unknown	-	-	-
Methyl tert-butyl ether (MTBE)	1634-04-4	1,000	RW-2_22-23	Soil	12	Unknown	-	-	-
Methyl tert-butyl ether (MTBE)	1634-04-4	29.8	MW-4_20060516	Groundwater	18	Unknown	-	-	-
Toluene	108-88-3	19,800	MW-13_10-11	Soil	6	Unknown	-	-	-
Toluene	108-88-3	3,360	MW-9_20051208	Groundwater	12	Unknown	-	-	-
Xylenes (Total)	1330-20-7	465,000	SB-8_9-10	Soil	0	Unknown	-	-	-
Xylenes (Total)	1330-20-7	18,600	MW-9_20051208	Groundwater	12	Unknown	-	-	-
2-Methylnaphthalene	91-57-6	160,000	SB-8_9-10	Soil	0	Unknown	-	-	-
2-Methylnaphthalene	91-57-6	6,970	RW-3_20090414	Groundwater	36	Unknown	-	-	-

Total Number of Samples Collected: Numerous between 2004-2016

Total Number of Samples Exceeding Criteria: Numerous between 2004-2016

Footnotes:



MDOT Parcel 5566
SME Project No. 073213.05
Sample Location Diagram
Figure No. 2

* Basemap provided by MSG.

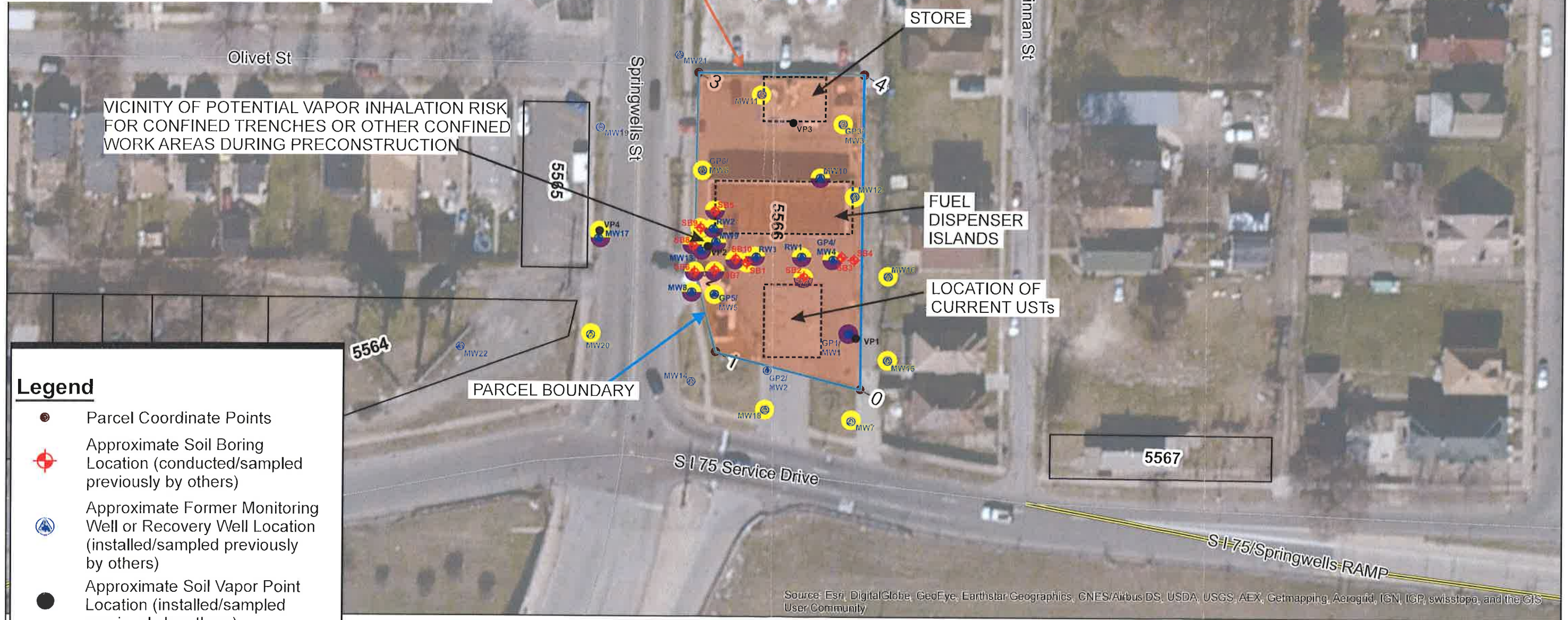

Legend

- Parcel Coordinate Points
- Approximate Soil Boring Location (conducted/sampled previously by others)
- Approximate Former Monitoring Well or Recovery Well Location (installed/sampled previously by others)
- Approximate Soil Vapor Point Location (installed/sampled previously by others)
- Elevated Photoionization Detector reading (>1 part per million) in vadose zone soils
- Documented soil impact (analytical results exceed MDEQ Part 201 non-residential generic cleanup criteria)

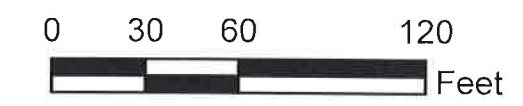

Coordinate System: UTM Zone 17 N
 (NAD83)(CORS96)(Epoch:2002)
 Using Geoid Model Geoid12A



Point ID	Easting	Northing
0	1067366.0381	15372399.5151
1	1067277.6286	15372379.4567
2	1067244.5003	15372417.1135
3	1067190.5112	15372524.2402
4	1067280.5764	15372569.1430

Notes:
 1. Soil boring, monitoring well, and soil vapor sampling locations are based on those depicted on Figure 5-Soil Sample Location Map, included in GES's March 22, 2016 Closure Report.
 2. The on-site monitoring wells and recovery wells appear to have been decommissioned in-place.