



October 27, 2017

City of Detroit Department of Public Works
City Engineering & Street Maintenance Divisions
Coleman A. Young Municipal Center
2 Woodward Avenue, Suite 611
Detroit, Michigan 48226

Re: Notice of Migration of Contamination
From 7929 Burdeno Street, Detroit, MI, Tax ID 18000172 (MDOT Parcel 5702)
Potentially toward Burdeno Street right-of-way to north, S. West End Street right-of-way to west,
And/or alley right-of-way to south
Notification No. 5702-ROW

Dear City Engineering & Street Maintenance Divisions:

The Mannik Smith Group, Inc. ("MSG"), on behalf of the Michigan Department of Transportation ("MDOT"), has directed or conducted underground environmental testing at 7929 Burdeno Street, Detroit, Michigan ("the Site") in relation to the Gordie Howe International Bridge project underway in the vicinity of the right-of-ways referenced above ("the subject properties").

The Michigan Department of Environmental Quality ("MDEQ") requires distribution of the enclosed a Notice of Migration of Contamination form when there is evidence that environmental contamination at one property has or may have affected nearby properties. Hazardous substance(s) were identified in soil and/or groundwater sample(s) collected at the Site at concentration(s) that exceed Generic Residential Cleanup Criteria and Screening Levels established by the MDEQ.

At this time, it is not known if the subject properties have been affected by the environmental contamination at the Site. Also, the identification of hazardous substance(s) at the Site does not necessarily mean a hazardous situation or immediate danger currently exists. MSG, on behalf of the MDOT, is providing this notice to you as a precautionary measure and for your general awareness of environmental conditions at the Site.

Please review the enclosed document and if you have any questions regarding the Notice of Migration of Contamination please contact Karen Williams of the MDEQ at 586-753-3884. If you have general questions regarding the contents of this letter please contact Walter Bolt of MSG at 734-397-3100, extension 6025 or Jim Woodruff of the MDOT at 517-241-9115.

Sincerely,

Walter J. Bolt, CPG
Project Manager
Environmental Owners Representative Consultant
Gordie Howe International Bridge Project

CC: Jim Woodruff – MDOT
Karen Williams – MDEQ RRD Project Manager
Paul Max – General Manager, Environmental Affairs, City of Detroit BSEED
Anita Harrington – Environmental Specialist II, City of Detroit BSEED

TECHNICAL SKILL.
CREATIVE SPIRIT.

5702.Notice Cover Letter.DetroitDPW.docx

2365 Haggerty Road South, Canton, Michigan 48188 Tel: 734.397.3100 Fax: 734.397.3131 www.MannikSmithGroup.com

RECEIVED NOV - 9 2017



For DEQ Use Only ITS # _____ Site ID # _____ Category Code: _____
--

NOTICE OF MIGRATION OF CONTAMINATION (FORM EQP4482 REV. 4/16)

(Under the authority of Part 201, Natural Resources and Environmental Protection Act, 1994 Act 451, as amended, (NREPA) and the Rules promulgated thereunder)

An owner or operator of property that is a facility, and/or who is subject to MCL324.20107a, and who has reason to believe that a hazardous substance is emanating from, has emanated from, or is likely to be emanating from the property and migrating beyond the boundaries of the property that he or she owns or operates is required under R 299.51017(1) and MCL 324.20114(1)(b)(ii) & (iii) to notify the Michigan Department of Environmental Quality (DEQ) and affected property owners. Submission of this notice does not fulfill the notification requirements of MCL 324.21309a.

The notice must be provided within 45 days (MCL 324.20107a) or within 30 days (MCL 324.20114) after the owner or operator has reason to believe that hazardous substances have migrated, or are likely to have migrated, to or beyond the boundary of his or her property (see R 299.51017 for exceptions that apply to parties subject to MCL 324.20107a).

Use of this form is mandatory for the notice required by R 299.51017(1) and may also be used by parties subject to MCL 324.20114(1)(b)(ii) & (iii). This form may also be used to provide notice to affected property owners as required by those rules.

If a person holds a permit for an oil and gas well under Part 615, Supervisor of Wells, of the NREPA and there is a release from the oil and gas exploration or production activities, that person shall give notice to the DEQ and to the owner of the surface rights of the property.

If a person holds an easement and there is a release from the easement holder's activities, that person shall provide notice to the DEQ and to the grantor of the easement, or the grantor's successor in interest, if any.

Completing this notice in no way relieves a person who is subject to MCL 324.20114 from the responsibility to undertake required response activities.

This notice must be sent to the DEQ office that serves the county in which the property is located. A list of DEQ offices is available at www.michigan.gov/deqducare, or by calling the Remediation and Redevelopment Division's Lansing office at 517-284-5187. The DEQ will not prepare acknowledgement of receipt of these notices. The sender is responsible for sending the report using a method that provides proof of delivery if such proof is desired. Please label the outside of the envelope "Migration Notice." Additional guidelines for the compliance with the requirements of R 299.51017(1) or MCL 324.20114(1)(b)(ii) & (iii) are available at www.michigan.gov/deqducare.

THIS NOTICE IS PROVIDED PURSUANT TO: R 299.51017 MCL 324.20114(1)
(check both, if applicable)

Please provide the following information as completely as possible.

1. Name and location of the property that hazardous substances are emanating from: Name: MI Dept. of Transportation (MDOT) Parcel 5702 Address: 7929 Burdeno Street Location: Michigan City/County: Detroit/Wayne Property Tax Identification Number, or if applicable, the ward and item number: 18000172 Latitude (decimal degrees): 42.293046 °N Reference Point for Latitude and Longitude: Center of Site: <input checked="" type="checkbox"/> Main/front door: <input type="checkbox"/> Front gate/main entrance: <input type="checkbox"/> Other: <input type="checkbox"/> Collection Method: Survey: <input type="checkbox"/> Interpolation: <input type="checkbox"/> GPS: <input checked="" type="checkbox"/>	2. Status relative to the property: (Check one or both, as applicable.) Owner <input checked="" type="checkbox"/> Operator <input type="checkbox"/>
---	--



2. Provide any additional ID numbers associated with the property (e.g., EPA ID No., BEA No., Part 213 facility ID No., etc.):

GHIB MDOT Parcel 5702; MERA Site ID# 82002800; CNTS-RRD-16-001

3. Name, address, and telephone number of the property owner, operator, or other party submitting the notice:

Name: MDOT Bureau of Development, Environmental Services Section

Address: 425 W. Ottawa Street, P.O. Box 30050

City/State: Lansing, MI, 48909

Telephone Number: 517-241-9115

4. Name, address and telephone number of a contact person familiar with the content of the notice:

Name: Walter Bolt of The Mannik & Smith Group, Inc. Environmental Owner's Rep Consultant to MDOT

Address: 2365 Haggerty Road South

City/State: Canton, MI 48188

Telephone Number: 734-397-3100 x. 6025

5. If this Notice is provided pursuant to R 299.51017, provide the address and other location information for the adjacent property(s) onto which contamination is migrating, has migrated, or is likely to migrate.

If this Notice is provided pursuant to MCL Section 324.20114(1), provide the address and other location information for each property onto which contamination has migrated. Notice should be sent to the property owner of record. If the impacted property is owned by the State of Michigan, notice should be sent to the department managing the property (e.g., a prison, state park, etc.). Notices to the Michigan Department of Transportation (MDOT) for state owned roadways should be sent to Contaminated Site Specialist, Environmental Services Section, MDOT-Bureau of Development, 425 W. Ottawa Street, P.O. Box 30050, Lansing, MI 48909. If the impacted property is owned by the State of Michigan, notice should be sent to the department managing the property (i.e. a prison, state park, etc.).

Address: 820 S. West End Street
City/State: Detroit, MI
Property Tax ID number: 20000550
Other: Scott Patrick Brines
Notified? No Yes Date: October 27, 2017

Address: 821 S. West End Street
City/State: Detroit, MI
Property Tax ID number: 18009572
Other: City of Detroit Planning & Development Dept. (P&DD)
Notified? No Yes Date: October 27, 2017

Address: 7919 Burdeno Street
City/State: Detroit, MI
Property Tax ID number: 18000171
Other: City of Detroit P&DD
Notified? No Yes Date: October 27, 2017

Address: 7915 Burdeno Street
City/State: Detroit, MI
Property Tax ID number: 18000170
Other: City of Detroit P&DD
Notified? No Yes Date: October 27, 2017

Address: 7930 Burdeno Street
City/State: Detroit, MI
Property Tax ID number: 18000173
Other: City of Detroit P&DD
Notified? No Yes Date: October 27, 2017



MICHIGAN DEPARTMENT OF ENVIRONMENTAL QUALITY
REMEDIATION AND REDEVELOPMENT DIVISION

Address: 7918 Burdeno Street
City/State: Detroit, MI
Property Tax ID number: 18000174
Other: City of Detroit P&DD
Notified? No Yes Date: October 27, 2017

Address: 8002 Burdeno Street
City/State: Detroit, MI
Property Tax ID number: 20000606
Other: Detroit Land Bank Authority
Notified? No Yes Date: October 27, 2017

Address: 2 Woodward Avenue, Ste. 611
City/State: Detroit, MI, 48226
Property Tax ID number: NA
Other: City of Detroit (S. West End Street, Burdeno Street and alley adjacent to 7929 Burdeno Street / 18000172)
Notified? No Yes Date: October 27, 2017

Address: 735 Randolph
City/State: Detroit, MI, 48226
Property Tax ID number: NA
Other: Detroit Water & Sewerage Department (utility holder)
Notified? No Yes Date: October 27, 2017

Address: One Energy Plaza, Ste. 1935
City/State: Detroit, MI, 48226
Property Tax ID number: NA
Other: Detroit Edison, DTE (utility holder)
Notified? No Yes Date: October 27, 2017

Address: 27175 Energy Way
City/State: Novi, MI, 48377
Property Tax ID number: NA
Other: International Transmission Company (ITC) (utility holder)
Notified? No Yes Date: October 27, 2017

Address: 735 Randolph Street, Ste. 1900
City/State: Detroit, MI, 48226
Property Tax ID number: NA
Other: Great Lakes Water Authority (utility holder)
Notified? No Yes Date: October 27, 2017

Address: 12775 Lydon Street
City/State: Detroit, MI, 48227
Property Tax ID number: NA
Other: Comcast/Xfinity (utility holder)
Notified? No Yes Date: October 27, 2017

Address: 208 S. Akard Street
City/State: Dallas, TX, 75202
Property Tax ID number: NA
Other: AT&T Headquarters (utility holder)
Notified? No Yes Date: October 27, 2017

(Attach additional pages as needed) PLEASE SEE ATTACHED MAP OF PROPERTY TAX ID NUMBERS.

MAP OF PROPERTY TAX ID NUMBERS

* All locations approximate. Not a legal survey.

Service Layer Credits: Source: Esri, DigitalGlobe, GeoEye, Earthstar Geographics, CNES/Airbus DS, USDA, USGS, AeroGRID, IGN, and the GIS User Community

	ADDRESS	TAX ID	MDOT PARCEL #
A	8002 BURDENO	20000606	OFFSITE
B	7930 BURDENO	18000173	OFFSITE
C	7918 BURDENO	18000174	OFFSITE
D	820 S WEST END	20000550	OFFSITE
E	7929 BURDENO	18000172	5702
F	7919 BURDENO	18000171	OFFSITE
G	7915 BURDENO	18000170	OFFSITE
H	821 S WEST END	18009572	5703

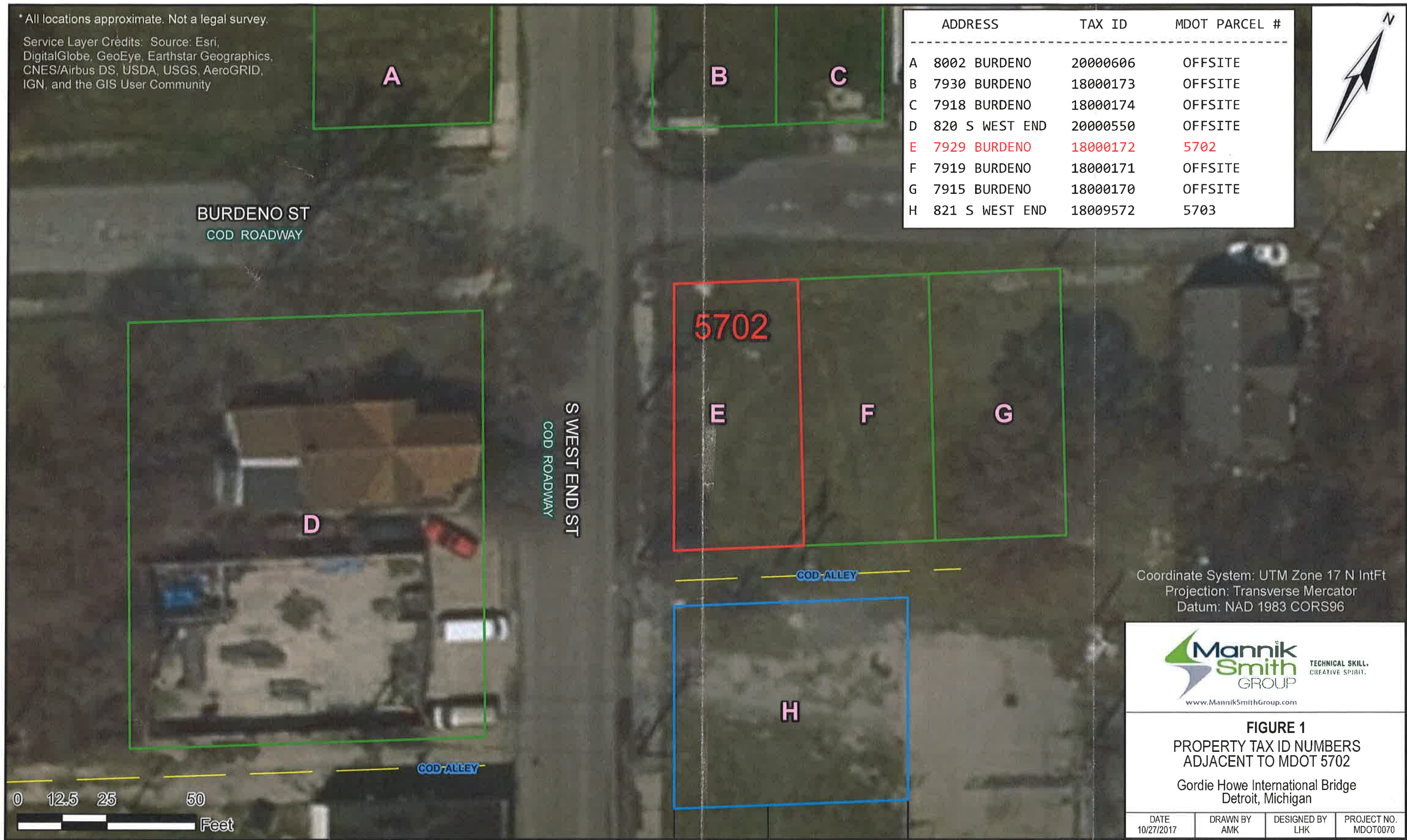

Coordinate System: UTM Zone 17 N IntFt
 Projection: Transverse Mercator
 Datum: NAD 1983 CORS96



FIGURE 1
 PROPERTY TAX ID NUMBERS
 ADJACENT TO MDOT 5702
 Gordie Howe International Bridge
 Detroit, Michigan

DATE 10/27/2017	DRAWN BY AMK	DESIGNED BY LHK	PROJECT NO. MDOT0070
--------------------	-----------------	--------------------	-------------------------

Date Saved: 10/27/2017 9:49:13 AM
 Path: S:\Projects\Project K-OIMDOT0070\ENGAPPS\GIS\Map_Files\notification Maps\5702_TaxID_Landscape_ver2.mxd



6. Complete the Table on Page 6 of this Form for each hazardous substance which has migrated, or is likely to have migrated, beyond the property boundary at a concentration that exceeds a Generic Residential Cleanup Criterion developed by the DEQ pursuant to MCL 324.20120a(1). Complete and attach additional copies of Page 6, if necessary, to list all hazardous substances that must be reported. Include a scaled map or drawing that shows the location of sampling points identified on the Table on Page 6, the property boundaries, and the adjacent property owners if providing notice pursuant to R 299.1017(1) or all impacted property owners if providing notice pursuant to MCL 324.20114(1).
7. Provide a summary of the information which shows that contamination is emanating from, or has emanated from, and is present beyond the boundary of the source property at a concentration which exceeds the generic residential criteria developed by the DEQ pursuant to MCL 324.20120a(1)(a). This summary shall identify the environmental media affected, specific hazardous substances, and the concentrations of those hazardous substances in all affected environmental media at the property boundary and in any sample locations beyond the property boundary. The summary shall also describe the basis for the conclusion that the contamination is emanating, has emanated, or is present beyond the boundary of the source property, including whether the conclusion is based on groundwater analytical data or fate and transport modeling, both, or neither.
8. If the person making this notice has reason to believe that a migrating hazardous substance has affected, or is likely to affect, a private or public water supply, then that water supply must be identified here:

NA

YES NO

9. Is this notice being submitted within the timeframes established under R 299.51017 and/or MCL 324.20114(1), as applicable?
10. Is this notice in addition to a notice that was submitted prior to *December 21, 2002*? (R 299.51017(4)(c))
11. Is this notice related to an oil and gas well permit (R 299.51017(2))? Permit #:
12. Is this notice related to an easement (R 299.51017(3))? (NOTE: All easement grantors *must* receive this notice.)
13. Has surface water been affected (R 299.51017(1))? (If yes, please identify the affected surface water body.)

CERTIFICATION:

With my signature below, I certify that I am the owner of the facility or that I am legally authorized to execute this notice on behalf of the owner or operator named on this form, and that to the best of my knowledge and belief the above representations are complete and accurate. I understand that intentionally submitting false information to the DEQ is a felony and may result in fines up to \$25,000 for each violation.

Signature Walter J. Bolt Date 10/27/2014
(Owner or person legally authorized to bind the person making this report)

Name (Typed or Printed) Walter J. Bolt

Title (Typed or Printed) Project Manager, Environmental Owners Representative Consultant, Gordie Howe International Bridge Project



MICHIGAN DEPARTMENT OF ENVIRONMENTAL QUALITY
REMEDIATION AND REDEVELOPMENT DIVISION

See Item 6 on Page 5 of this Form for instructions to be used in completing this table. Attach additional pages if necessary. The information to be included in each column of the table is:

- Column A Name of hazardous substance.
- Column B Chemical Abstract Service (CAS) Number for the hazardous substance.
- Column C Maximum hazardous substance concentration measured on the property, expressed in parts per billion (e.g., ug/L or ug/Kg). Report maximum concentration separately for each environmental medium.
- Column D Sample location for Column C (relate to label on map).
- Column E Environmental medium in which concentration reported in Column C was measured (e.g., soil or groundwater).
- Column F Distance from point of maximum measured concentration (Column D) to property boundary, in direction of contaminant migration, if direction is known or can reasonably be inferred. If direction is unknown, list distance to nearest property boundary.
- Column G Direction of contaminant migration, if known.
- Column H Concentration closest to property boundary, if known. If a concentration lower than the maximum concentration reported in Column C has been measured at a point closer to the property boundary in the direction of contaminant migration, use Column H to list the concentration that was measured closest to the property boundary in the direction of contaminant migration.
- Column I Sample location for Column H (relate to label on map).
- Column J Environmental medium for measurement reported in Column H, if applicable.

A Hazardous Substance	B CAS Number	C Maximum Concentration	D Sample Location for "C"	E Environmental Medium for "C"	F Distance to Property Boundary	G* Direction of Migration	H Boundary Concentration	I Sample Location for "H"	J Environmental Medium for "H"
Benzene	71-43-2	310	5702_SB-01_0-2_S_SOM_20161110	Soil	10 feet	Unknown	---	---	---
Xylenes (total)	1330-20-7	1,600	5702_SB-01_0-2_S_SOM_20161110	Soil	10 feet	Unknown	---	---	---
Naphthalene	91-20-3	1,300	5702_SB-01_0-2_S_SOM_20161110	Soil	10 feet	Unknown	---	---	---
Chromium (total)	7440-47-3	110,000	5702_SB-01_0-2_S_SOM_20161110	Soil	10 feet	Unknown	---	---	---
Copper	7440-50-8	180,000	5702_SB-03_0-2_S_SOM_20161110	Soil	10 feet	Unknown	---	---	---
Selenium	7782-49-2	950	5702_SB-02_0-2_S_SOM_20161110	Soil	15 feet	Unknown	---	---	---
Zinc	7440-66-6	590,000	5702_SB-03_0-2_S_SOM_20161110	Soil	10 feet	Unknown	---	---	---
Selenium	7782-49-2	5.1	5702_SB-01_8-13_GW_SOM_20161110	Groundwater	10 feet	Unknown	---	---	---

Total Number Samples Collected: 7 soil, 2 groundwater Total Number of Samples Exceeding Criteria: 3 soil, 1 groundwater

A scaled map or drawing showing these locations and the property boundaries must be submitted with this Notice PLEASE SEE ATTACHED FIGURE 2

LEGEND

- SITE
- BORING LOCATION
- TEMPORARY WELL LOCATION
- ESTIMATED AREA OF IMPACT BY VOCs, PNAs, and Metals

ABBREVIATIONS	
Chromium, Total	Cr, Tot
Copper	Cu
Selenium	Se
Zinc	Zn

ACRONYMS	
DWPC	Drinking Water Protection Criteria
GSIPC	Groundwater Surface Water Interface Protection Criteria
PNA	Polynuclear Aromatic
VOC	Volatile Organic Compound

- NOTES:
1. Concentrations are reported in micrograms per kilogram (µg/kg).
 2. Refer to Table 1 of the PSI Report for a detailed summary of analytical data compared to residential GCC.
 3. All soil samples were analyzed for VOCs, PNAs, MI-10 metals, and PCBs. PCBs were either not detected or detected at concentrations that do not exceed residential GCC.
 4. All shallow samples were analyzed for asbestos. Asbestos was either not detected or detected at levels that do not exceed residential GCC.

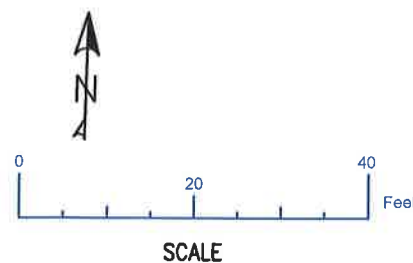

LOCATION ID	5702_SB-02
DEPTH (FT)	0-2
SAMPLE DATE	11/10/2016
PNAs	GSIPC
Metals	-
Cr, Tot	39,000 GSIPC, DWPC
Cu	91,000 GSIPC
Se	950 GSIPC
Zn	220,000 GSIPC

LOCATION ID	5702_SB-01
DEPTH (FT)	0-2
SAMPLE DATE	11/10/2016
VOCs	DWPC, GSIPC
PNAs	GSIPC
Metals	-
Cr, Tot	110,000 GSIPC, DWPC
Cu	120,000 GSIPC
Se	870 GSIPC
Zn	480,000 GSIPC

LOCATION ID	5702_SB-03
DEPTH (FT)	0-2
SAMPLE DATE	11/10/2016
VOCs	DWPC, GSIPC
PNAs	GSIPC
Metals	-
Cr, Tot	39,000 GSIPC, DWPC
Cu	180,000 GSIPC
Zn	590,000 GSIPC



DRAWN BY: WT	DATE DRAWN: 03/28/2017
CHECKED BY: RA	DATE CHECKED: 03/28/2017



Somat Engineering, Inc.
660 WOODWARD AVENUE, SUITE 2430
DETROIT, MI 48226
PHONE: (313) 963-2721
FAX: (313) 963-2736

PREPARED FOR:



FIGURE 2
SOIL RESIDENTIAL EXCEEDANCE MAP
PRELIMINARY SITE INVESTIGATION
INTERCHANGE AREA MDOT PARCEL 5702
7929 Burdeno Street, Detroit MI