



March 19, 2018

City of Detroit Department of Public Works
City Engineering & Street Maintenance Divisions
Coleman A. Young Municipal Center
2 Woodward Avenue, Suite 611
Detroit, Michigan 48226

Re: Notice of Migration of Contamination
From 731 Clark Avenue, Detroit, MI, Tax ID 14010242-8 (MDOT Acquisition Parcel 5555)
Potentially toward I-75/W. Fisher Service Dr. right-of-way to the north, Clark Avenue right-of-way to the east,
And/or alley right-of-way to the south
Notification No. 5555-ROW

To whom it may concern:

The Mannik Smith Group, Inc. ("MSG"), on behalf of the Michigan Department of Transportation ("MDOT"), has directed or conducted underground environmental testing at 731 Clark Avenue, Detroit, Michigan ("the Acquisition Parcel") in relation to the Gordie Howe International Bridge project underway in the vicinity of the right-of-ways referenced above ("the subject properties").

The Michigan Department of Environmental Quality ("MDEQ") requires distribution of the enclosed a Notice of Migration of Contamination form when there is evidence that environmental contamination at one property has or may have affected nearby properties. Hazardous substance(s) were identified in soil and/or groundwater sample(s) collected at the Acquisition Parcel at concentration(s) that exceed Generic Residential Cleanup Criteria and Screening Levels established by the MDEQ.

At this time, it is not known if the subject properties have been affected by the environmental contamination at the Acquisition Parcel. Also, the identification of hazardous substance(s) at the Acquisition Parcel does not necessarily mean a hazardous situation or immediate danger currently exists. MSG, on behalf of the MDOT, is providing this notice to you as a precautionary measure and for your general awareness of environmental conditions at the Acquisition Parcel.

Please review the enclosed document and if you have any questions regarding the Notice of Migration of Contamination please contact Karen Williams of the MDEQ at 586-753-3884. If you have general questions regarding the contents of this letter please contact Walter Bolt of MSG at 734-397-3100, extension 6025 or Jim Woodruff of the MDOT at 517-241-9115.

Sincerely,

Walter J. Bolt, CPG
Project Manager
Environmental Owners Representative Consultant
Gordie Howe International Bridge Project

CC: Jim Woodruff – MDOT
Karen Williams – MDEQ RRD Project Manager
Paul Max – General Manager, Environmental Affairs, City of Detroit BSEED
Anita Harrington – Environmental Specialist II, City of Detroit BSEED

TECHNICAL SKILL.
CREATIVE SPIRIT.

5555.Notice Cover Letter.DetroitDPW.docx

2365 Haggerty Road South, Canton, Michigan 48188 Tel: 734.397.3100 Fax: 734.397.3131 www.MannikSmithGroup.com

RECEIVED JUN 18 2018



For DEQ Use Only
ITS # _____
Site ID # _____
Category Code: _____

NOTICE OF MIGRATION OF CONTAMINATION (FORM EQP4482 REV. 4/16)

(Under the authority of Part 201, Natural Resources and Environmental Protection Act, 1994 Act 451, as amended, (NREPA) and the Rules promulgated thereunder)

An owner or operator of property that is a facility, and/or who is subject to MCL324.20107a, and who has reason to believe that a hazardous substance is emanating from, has emanated from, or is likely to be emanating from the property and migrating beyond the boundaries of the property that he or she owns or operates is required under R 299.51017(1) and MCL 324.20114(1)(b)(ii) & (iii) to notify the Michigan Department of Environmental Quality (DEQ) and affected property owners. Submission of this notice does not fulfill the notification requirements of MCL 324.21309a.

The notice must be provided within 45 days (MCL 324.20107a) or within 30 days (MCL 324.20114) after the owner or operator has reason to believe that hazardous substances have migrated, or are likely to have migrated, to or beyond the boundary of his or her property (see R 299.51017 for exceptions that apply to parties subject to MCL 324.20107a).

Use of this form is mandatory for the notice required by R 299.51017(1) and may also be used by parties subject to MCL 324.20114(1)(b)(ii) & (iii). This form may also be used to provide notice to affected property owners as required by those rules.

If a person holds a permit for an oil and gas well under Part 615, Supervisor of Wells, of the NREPA and there is a release from the oil and gas exploration or production activities, that person shall give notice to the DEQ and to the owner of the surface rights of the property.

If a person holds an easement and there is a release from the easement holder's activities, that person shall provide notice to the DEQ and to the grantor of the easement, or the grantor's successor in interest, if any.

Completing this notice in no way relieves a person who is subject to MCL 324.20114 from the responsibility to undertake required response activities.

This notice must be sent to the DEQ office that serves the county in which the property is located. A list of DEQ offices is available at www.michigan.gov/deqducare, or by calling the Remediation and Redevelopment Division's Lansing office at 517-284-5187. The DEQ will not prepare acknowledgement of receipt of these notices. The sender is responsible for sending the report using a method that provides proof of delivery if such proof is desired. Please label the outside of the envelope "Migration Notice." Additional guidelines for the compliance with the requirements of R 299.51017(1) or MCL 324.20114(1)(b)(ii) & (iii) are available at www.michigan.gov/deqducare.

THIS NOTICE IS PROVIDED PURSUANT TO: R 299.51017 MCL 324.20114(1)
(check both, if applicable)

Please provide the following information as completely as possible.

1. Name and location of the property that hazardous substances are emanating from: Status relative to the property:
(Check one or both, as applicable.)

Name: MI Dept. of Transportation (MDOT) Acquisition Parcel 5555 Owner

Address: (portion of) 731 Clark Avenue Operator

Location: Michigan

City/County: Detroit/Wayne

Property Tax Identification Number, or if applicable, the ward and item number: (portion of) 14010242-8

Latitude (decimal degrees): 42.312889 °N Longitude (decimal degrees): -83.090694 °W

Reference Point for Latitude and Longitude:

Center of Site: Main/front door: Front gate/main entrance: Other:

Collection Method: Survey: Interpolation: GPS:



2. Provide any additional ID numbers associated with the property (e.g., EPA ID No., BEA No., Part 213 facility ID No., etc.):

GHIB MDOT Parcel 5555; Part 213 Facility ID 00016625; MERA Site ID# 82002800; CNTS-RRD-16-001

3. Name, address, and telephone number of the property owner, operator, or other party submitting the notice:

Name: MDOT Bureau of Development, Environmental Services Section
Address: 425 W. Ottawa Street, P.O. Box 30050
City/State: Lansing, MI, 48909
Telephone Number: 517-241-9115

4. Name, address and telephone number of a contact person familiar with the content of the notice:

Name: Walter Bolt of The Mannik & Smith Group, Inc. Environmental Owner's Rep Consultant to MDOT
Address: 2365 Haggerty Road South
City/State: Canton, MI 48188
Telephone Number: 734-397-3100 x. 6025

5. If this Notice is provided pursuant to R 299.51017, provide the address and other location information for the adjacent property(s) onto which contamination is migrating, has migrated, or is likely to migrate.

If this Notice is provided pursuant to MCL Section 324.20114(1), provide the address and other location information for each property onto which contamination has migrated. Notice should be sent to the property owner of record. If the impacted property is owned by the State of Michigan, notice should be sent to the department managing the property (e.g., a prison, state park, etc.). Notices to the Michigan Department of Transportation (MDOT) for state owned roadways should be sent to Contaminated Site Specialist, Environmental Services Section, MDOT-Bureau of Development, 425 W. Ottawa Street, P.O. Box 30050, Lansing, MI 48909. If the impacted property is owned by the State of Michigan, notice should be sent to the department managing the property (i.e. a prison, state park, etc.).

Address: (remainder of) 731 Clark Ave. Notified? No Yes Date: March 19, 2018
City/State: Detroit, MI
Property Tax ID number: (remainder of) 14010242-8
Other: Platinum Investment Holdings, LLC

Address: MDOT I-75 Right-of-Way Notified? No Yes Date: March 19, 2018
City/State: Detroit, MI
Property Tax ID number: NA
Other: Control Section 82194, Sheet 115, Parcels 2284 and 4040

Address: 27700 Donald Court Notified? No Yes Date: March 19, 2018
City/State: Warren, MI, 48092-2793
Property Tax ID number: NA
Other: MDEQ, Southeast Michigan District Office
Office of Drinking Water & Municipal Assistance Division

Address: 2 Woodward Avenue, Ste. 611 Notified? No Yes Date: March 19, 2018
City/State: Detroit, MI, 48226
Property Tax ID number: NA
Other: City of Detroit (W. Fisher Service Drive, Clark Avenue, and alley adjacent to 731 Clark Avenue / 14010242-8)



MICHIGAN DEPARTMENT OF ENVIRONMENTAL QUALITY
REMEDIATION AND REDEVELOPMENT DIVISION

Address: 27175 Energy Way
City/State: Novi, MI, 48377
Property Tax ID number: NA
Other: International Transmission Company (ITC) (utility holder)
Notified? No Yes Date: March 19, 2018

Address: 735 Randolph Street, Ste. 1900
City/State: Detroit, MI, 48226
Property Tax ID number: NA
Other: Great Lakes Water Authority (utility holder)
Notified? No Yes Date: March 19, 2018

Address: 12775 Lydon Street
City/State: Detroit, MI, 48227
Property Tax ID number: NA
Other: Comcast/Xfinity (utility holder)
Notified? No Yes Date: March 19, 2018

Address: 208 S. Akard Street
City/State: Dallas, TX, 75202
Property Tax ID number: NA
Other: AT&T Headquarters (utility holder)
Notified? No Yes Date: March 19, 2018

Address: One Energy Plaza, Ste. 1935
City/State: Detroit, MI, 48226
Property Tax ID number: NA
Other: Detroit Edison, DTE (utility holder)
Notified? No Yes Date: March 19, 2018

Address: 6425 Huber Street
City/State: Detroit, MI, 48211
Property Tax ID number: NA
Other: Detroit Water & Sewerage Department (utility holder) – via email
Notified? No Yes Date: March 19, 2018

Address: 3245 E. Jefferson Avenue, Ste. 100
City/State: Detroit, MI, 48207
Property Tax ID number: NA
Other: Detroit Health Department – via email
Notified? No Yes Date: March 19, 2018

(Attach additional pages as needed) PLEASE SEE ATTACHED FIGURE 1 AND FIGURE 2

FIGURE 2

CERTIFICATE OF SURVEY

THIS SURVEY WAS PERFORMED FOR A PROPERTY TRANSFER FOR M.D.O.T.
R.O.W. ACQUISITION.

SUBJECT TO TERMS AND CONDITIONS CONTAINED IN DEED RECORDED IN LIBER 17689, PAGE 841, WAYNE COUNTY RECORDS.
SUBJECT TO TERMS AND PROVISIONS CONTAINED IN INSTRUMENT RECORDED IN LIBER 24148, PAGE 875, WAYNE COUNTY RECORDS.
SUBJECT TO TERMS AND PROVISIONS CONTAINED IN INSTRUMENT RECORDED IN LIBER 27880, PAGE 657, WAYNE COUNTY RECORDS.
SUBJECT TO TERMS AND PROVISIONS CONTAINED IN INSTRUMENT RECORDED IN IN LIBER 43109, PAGE 344 AND AMENDED IN LIBER 48467, PAGE 162, WAYNE COUNTY RECORDS.

N
0 60'
SCALE: 1" = 60'
BASIS OF BEARINGS:
UTM ZONE 17N (WGS84)-
NAD83(CORS96) EPOCH:2002.00

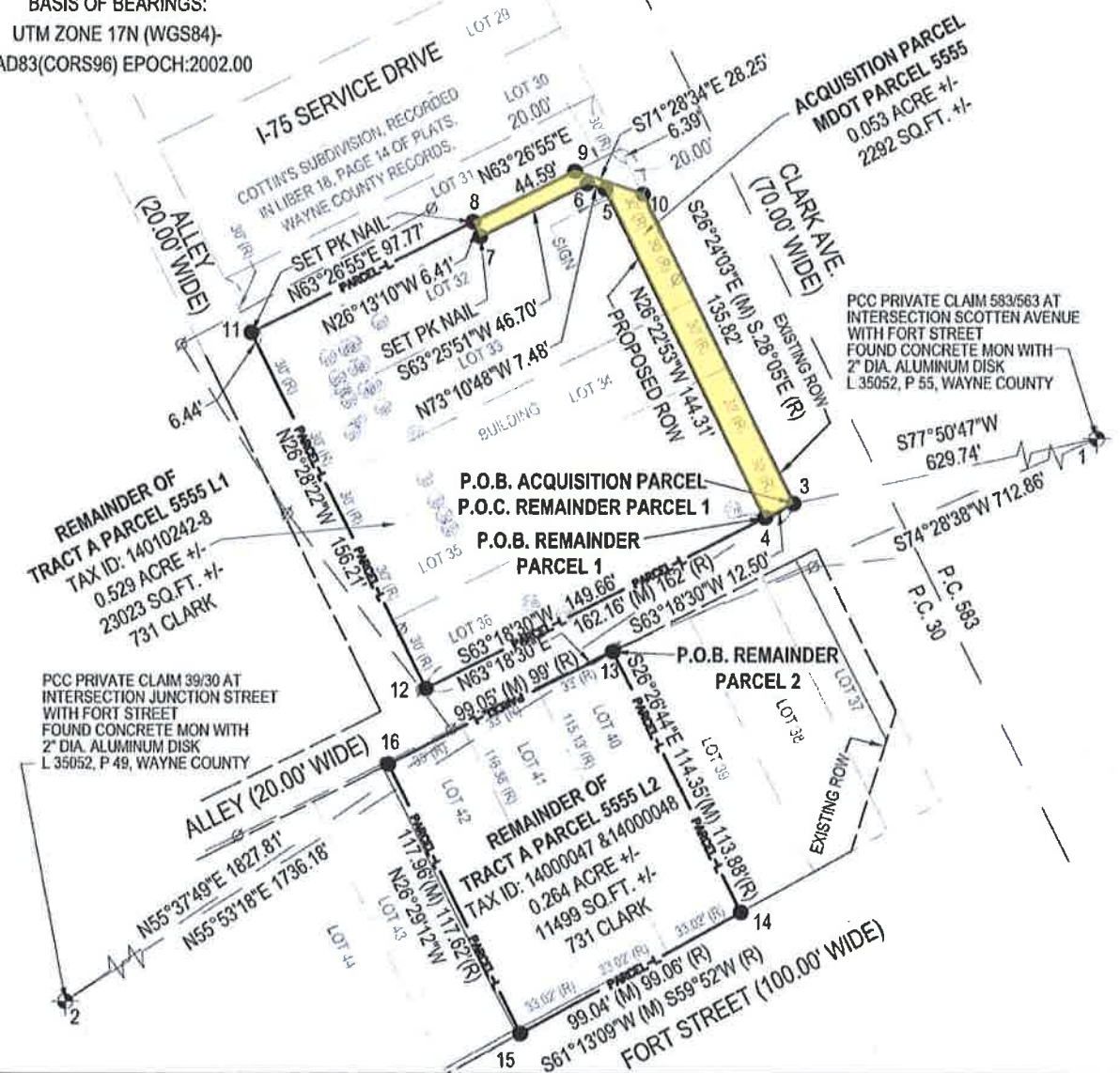

REMAINDER OF TRACT A PARCEL 5555 L1
TAX ID: 14010242-8
0.529 ACRE +/-
23023 SQ.FT. +/-
731 CLARK

PCC PRIVATE CLAIM 39/30 AT INTERSECTION JUNCTION STREET WITH FORT STREET
FOUND CONCRETE MON WITH 2" DIA. ALUMINUM DISK
L 35052, P 49, WAYNE COUNTY

P.O.B. ACQUISITION PARCEL
P.O.C. REMAINDER PARCEL 1
P.O.B. REMAINDER PARCEL 1

REMAINDER OF TRACT A PARCEL 5555 L2
TAX ID: 14000047 & 14000048
0.264 ACRE +/-
11499 SQ.FT. +/-
731 CLARK

ACQUISITION PARCEL
MDOT PARCEL 5555
0.053 ACRE +/-
2292 SQ.FT. +/-

PCC PRIVATE CLAIM 583/583 AT INTERSECTION SCOTTEN AVENUE WITH FORT STREET
FOUND CONCRETE MON WITH 2" DIA. ALUMINUM DISK
L 35052, P 55, WAYNE COUNTY



I, Jeffrey D. Bartlett, being a Surveyor Licensed in the State of Michigan, hereby certify that I have surveyed and mapped the above parcel of land, that the ratio of closure shall be less than 1:5000 and that I have complied with the regulations of P.A. 132 of 1970 as amended.

[Signature]
JEFFREY D. BARTLETT, P.S. DATE
LICENSED PROFESSIONAL SURVEYOR
MICHIGAN LICENSE NO. 47943

FOR: Michigan Department of Transportation	
CS: 82194	JN: 113717B
ROUTE: GHIB	DATE: 5-16-2017
DRAWN BY: KLM	PAGE 5 OF 8
CHECKED BY: JDB	
PREPARED BY: SURVEYING SOLUTIONS, INC. 4471 M-61 STANDISH, MI 48658	

MAP OF PROPERTY TAX ID NUMBERS

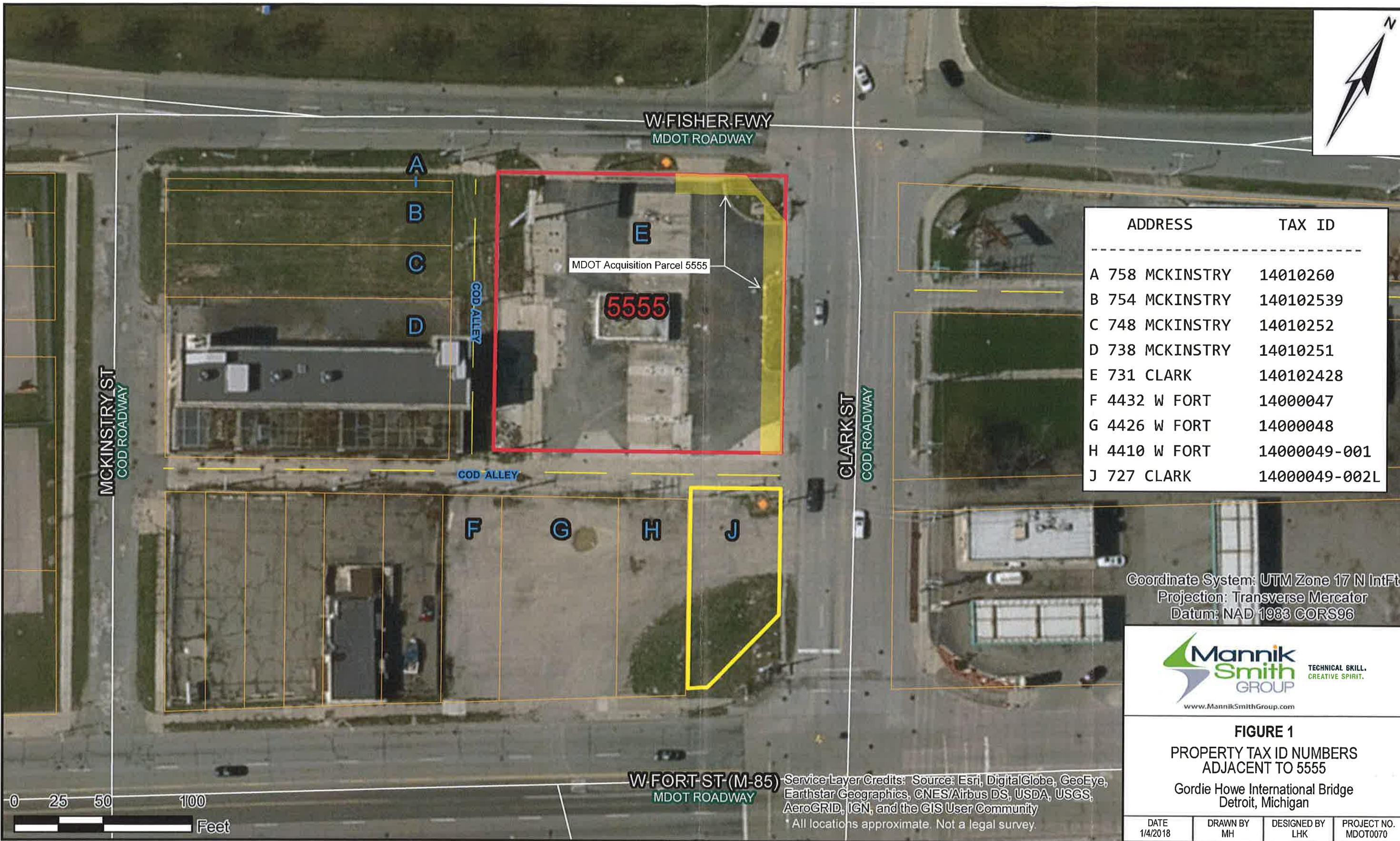

Date Saved: 1/4/2018 12:22:21 PM
 Path: S:\Projects\Project K-CMDOT0070\ENGAPPS\GIS\Map_Files\Notification Maps\5555_TaxID_Map.mxd





6. Complete the Table on Page 7 of this Form for each hazardous substance which has migrated, or is likely to have migrated, beyond the property boundary at a concentration that exceeds a Generic Residential Cleanup Criterion developed by the DEQ pursuant to MCL 324.20120a(1). Complete and attach additional copies of Page 7, if necessary, to list all hazardous substances that must be reported. Include a scaled map or drawing that shows the location of sampling points identified on the Table on Page 7, the property boundaries, and the adjacent property owners if providing notice pursuant to R 299.1017(1) or all impacted property owners if providing notice pursuant to MCL 324.20114(1).

7. Provide a summary of the information which shows that contamination is emanating from, or has emanated from, and is present beyond the boundary of the source property at a concentration which exceeds the generic residential criteria developed by the DEQ pursuant to MCL 324.20120a(1)(a). This summary shall identify the environmental media affected, specific hazardous substances, and the concentrations of those hazardous substances in all affected environmental media at the property boundary and in any sample locations beyond the property boundary. The summary shall also describe the basis for the conclusion that the contamination is emanating, has emanated, or is present beyond the boundary of the source property, including whether the conclusion is based on groundwater analytical data or fate and transport modeling, both, or neither.

8. If the person making this notice has reason to believe that a migrating hazardous substance has affected, or is likely to affect, a private or public water supply, then that water supply must be identified here:

NA

- | | YES | NO |
|---|-------------------------------------|-------------------------------------|
| 9. Is this notice being submitted within the timeframes established under R 299.51017 and/or MCL 324.20114(1), as applicable? | <input checked="" type="checkbox"/> | <input type="checkbox"/> |
| 10. Is this notice in addition to a notice that was submitted prior to <i>December 21, 2002</i> ? (R 299.51017(4)(c)) | <input type="checkbox"/> | <input checked="" type="checkbox"/> |
| 11. Is this notice related to an oil and gas well permit (R 299.51017(2))? Permit #: | <input type="checkbox"/> | <input checked="" type="checkbox"/> |
| 12. Is this notice related to an easement (R 299.51017(3))? (NOTE: All easement grantors <i>must</i> receive this notice.) | <input type="checkbox"/> | <input checked="" type="checkbox"/> |
| 13. Has surface water been affected (R 299.51017(1))? (If yes, please identify the affected surface water body.) | <input type="checkbox"/> | <input checked="" type="checkbox"/> |

CERTIFICATION:

With my signature below, I certify that I am the owner of the facility or that I am legally authorized to execute this notice on behalf of the owner or operator named on this form, and that to the best of my knowledge and belief the above representations are complete and accurate. I understand that intentionally submitting false information to the DEQ is a felony and may result in fines up to \$25,000 for each violation.

Signature Walter J. Bolt
(Owner or person legally authorized to bind the person making this report)

Date March 19, 2018

Name (Typed or Printed) Walter J. Bolt

Title (Typed or Printed) Project Manager, Environmental Owners Representative Consultant, Gordie Howe International Bridge Project



See Item 6 on Page 6 of this Form for instructions to be used in completing this table. Attach additional pages if necessary. The information to be included in each column of the table is:

- Column A Name of hazardous substance.
- Column B Chemical Abstract Service (CAS) Number for the hazardous substance.
- Column C Maximum hazardous substance concentration measured on the property, expressed in parts per billion (e.g., ug/L or ug/Kg). Report maximum concentration separately for each environmental medium.
- Column D Sample location for Column C (relate to label on map).
- Column E Environmental medium in which concentration reported in Column C was measured (e.g., soil or groundwater).
- Column F Distance from point of maximum measured concentration (Column D) to property boundary, in direction of contaminant migration, if direction is known or can reasonably be inferred. If direction is unknown, list distance to nearest property boundary.
- Column G Direction of contaminant migration, if known.
- Column H Concentration closest to property boundary, if known. If a concentration lower than the maximum concentration reported in Column C has been measured at a point closer to the property boundary in the direction of contaminant migration, use Column I to list the concentration that was measured closest to the property boundary in the direction of contaminant migration.
- Column I Sample location for Column H (relate to label on map).
- Column J Environmental medium for measurement reported in Column H, if applicable.

A Hazardous Substance	B CAS Number	C Maximum Concentration	D Sample Location for "C"	E Environmental Medium for "C"	F Distance to Property Boundary	G Direction of Migration	H Boundary Concentration	I Sample Location for "H"	J Environmental Medium for "H"
Chromium (Total)	7440-47-3	340,000	5555_SB-01_0-2_S_SUP_20171102	Soil	0 feet	Unknown			
Selenium	7782-49-2	14,000	5555_SB-01_0-2_S_SUP_20171102	Soil	0 feet	Unknown			

Total Number Samples Collected: 9 Total Number of Samples Exceeding Criteria: 9

A scaled map or drawing showing these locations and the property boundaries must be submitted with this Notice PLEASE SEE ATTACHED FIGURE 3



Superior
ENVIRONMENTAL CORP
Prepared By:
Superior Environmental Corp
1128 Franklin Street
Marne, MI 49435
(616) 667-4000
www.superiorenvironmental.com

LEGEND

- Soil Boring Location
- Approximate MDOT Parcel Boundary
- Estimated Extent of Soil Impact above Residential and Non Residential Generic Cleanup Criteria to 8+ feet bgs

0 50 feet

MAP OF IMPACT
GORDIE HOWE INTERNATIONAL BRIDGE
MDOT PARCEL #5555
731 CLARK AVE
DETROIT, MICHIGAN

PROJECT NO: BC3876-SC T27	CREATED BY: D.LANCASTER	APPROVED BY: GREG HILTY
FILE: P:\BC3876.00\CAD\T27\BC3876SC	DATE: 1/23/18	FIGURE: 2