



2

August 26, 2016

City of Detroit Department of Public Works
City Engineering & Street Maintenance Divisions
Coleman A. Young Municipal Center
2 Woodward Avenue, Suite 611
Detroit, Michigan 48226

Re: Notice of Migration of Contamination
From 6648 W. Fort St., Detroit, MI, Tax ID 18000497 (MDOT Parcel 5500)
Potentially toward West Fort Street Right-of-Way to south
Notification No. 5500-ROW

Dear City Engineering & Street Maintenance Divisions:

The Mannik Smith Group, Inc. ("MSG"), on behalf of the Michigan Department of Transportation ("MDOT"), has directed or conducted underground environmental testing at 6648 West Fort Street, Detroit, Michigan ("the Site") in relation to the Gordie Howe International Bridge project underway in the vicinity of your property referenced above ("your property").

The Michigan Department of Environmental Quality ("MDEQ") requires distribution of the enclosed a Notice of Migration of Contamination form when there is evidence that environmental contamination at one property has or may have affected nearby properties. Hazardous substance(s) were identified in soil and/or groundwater sample(s) collected at the Site at concentration(s) that exceed Generic Residential Cleanup Criteria and Screening Levels established by the MDEQ.

At this time, it is not known if your property has been affected by the environmental contamination at the Site. Also, the identification of hazardous substance(s) at the Site does not necessarily mean a hazardous situation exists. MSG, on behalf of the MDOT, is providing this notice to you as a precautionary measure and for your general awareness of environmental conditions at the Site.

Please review the enclosed document and if you have any questions, please contact Walter Bolt of MSG at 734-397-3100, extension 115 or Jim Woodruff of the MDOT at 517-241-9115.

Sincerely,

Walter J. Bolt, CPG
Project Manager
Environmental Owners Representative Consultant
Gordie Howe International Bridge Project

CC: Jim Woodruff – MDOT
Karen Williams – MDEQ RRD Project Manager



For DEQ Use Only ITS # _____ Site ID # _____ Category Code: _____
--

NOTICE OF MIGRATION OF CONTAMINATION (FORM EQP4482 REV. 4/16)

(Under the authority of Part 201, Natural Resources and Environmental Protection Act, 1994 Act 451, as amended, (NREPA) and the Rules promulgated thereunder)

An owner or operator of property that is a facility, and/or who is subject to MCL324.20107a, and who has reason to believe that a hazardous substance is emanating from, has emanated from, or is likely to be emanating from the property and migrating beyond the boundaries of the property that he or she owns or operates is required under R 299.51017(1) and MCL 324.20114(1)(b)(ii) & (iii) to notify the Michigan Department of Environmental Quality (DEQ) and affected property owners. Submission of this notice does not fulfill the notification requirements of MCL 324.21309a.

The notice must be provided within 45 days (MCL 324.20107a) or within 30 days (MCL 324.20114) after the owner or operator has reason to believe that hazardous substances have migrated, or are likely to have migrated, to or beyond the boundary of his or her property (see R 299.51017 for exceptions that apply to parties subject to MCL 324.20107a).

Use of this form is mandatory for the notice required by R 299.51017(1) and may also be used by parties subject to MCL 324.20114(1)(b)(ii) & (iii). This form may also be used to provide notice to affected property owners as required by those rules.

If a person holds a permit for an oil and gas well under Part 615, Supervisor of Wells, of the NREPA and there is a release from the oil and gas exploration or production activities, that person shall give notice to the DEQ and to the owner of the surface rights of the property.

If a person holds an easement and there is a release from the easement holder's activities, that person shall provide notice to the DEQ and to the grantor of the easement, or the grantor's successor in interest, if any.

Completing this notice in no way relieves a person who is subject to MCL 324.20114 from the responsibility to undertake required response activities.

This notice must be sent to the DEQ office that serves the county in which the property is located. A list of DEQ offices is available at www.michigan.gov/deqducare, or by calling the Remediation and Redevelopment Division's Lansing office at 517-284-5187. The DEQ will not prepare acknowledgement of receipt of these notices. The sender is responsible for sending the report using a method that provides proof of delivery if such proof is desired. Please label the outside of the envelope "Migration Notice." Additional guidelines for the compliance with the requirements of R 299.51017(1) or MCL 324.20114(1)(b)(ii) & (iii) are available at www.michigan.gov/deqducare.

THIS NOTICE IS PROVIDED PURSUANT TO: R 299.51017 MCL 324.20114(1)
(check both, if applicable)

Please provide the following information as completely as possible.

- | | |
|--|--|
| 1. Name and location of the property that hazardous substances are emanating from: | 2. Status relative to the property:
(Check one or both, as applicable.) |
|--|--|

Name: LEGAL TECHNOLOGIES, INC / MDOT PARCEL 5500	Owner <input checked="" type="checkbox"/>
Address: 6348 W FORT	Operator <input type="checkbox"/>
Location: Michigan	
City/County: Detroit/ MI	
Property Tax Identification Number, or if applicable, the ward and item number: 18000497	

Latitude (decimal degrees): 42.306699882°N Longitude (decimal degrees): 83.104678898°W

Reference Point for Latitude and Longitude:
Center of Site: Main/front door: Front gate/main entrance: Other:

Collection Method: Survey: Interpolation: GPS:



2. Provide any additional ID numbers associated with the property (e.g., EPA ID No., BEA No., Part 213 facility ID No., etc.):
GHIB MDOT Parcel 5500

3. Name, address, and telephone number of the property owner, operator, or other party submitting the notice:
Name: MDOT Bureau of Development, Environmental Services Section
Address: 425 W. Ottawa Street P.O. Box 30050
City/State: Lansing/ MI 48909
Telephone Number: 517-241-9115

4. Name, address and telephone number of a contact person familiar with the content of the notice:
Name: Walter Bolt of The Mannik & Smith Group, Inc. Environmental Owner's Rep Consultant to MDOT
Address: 7354 Haggerty Rd South
City/State: Canton/ MI
Telephone Number: 7343973100 X. 115

5. If this Notice is provided pursuant to R 299.51017, provide the address and other location information for the *adjacent* property(s) onto which contamination is migrating, has migrated, or is likely to migrate.

If this Notice is provided pursuant to MCL Section 324.20114(1), provide the address and other location information for *each* property onto which contamination has migrated. Notice should be sent to the property owner of record. If the impacted property is owned by the State of Michigan, notice should be sent to the department managing the property (e.g., a prison, state park, etc.). Notices to the Michigan Department of Transportation (MDOT) for state owned roadways should be sent to Contaminated Site Specialist, Environmental Services Section, MDOT-Bureau of Development, 425 W. Ottawa Street, P.O. Box 30050, Lansing, MI 48909. If the impacted property is owned by the State of Michigan, notice should be sent to the department managing the property (i.e. a prison, state park, etc.).

Address: 6320 W FORT
City/State: Detroit, MI
Property Tax ID number: 18000498-519
Other: STAR KFC REALCO TWO LLC / MDOT
PARCEL 5501
Notified? No Yes Date: 8/26/16

Address: 6352 & 6356 W FORT
City/State: Detroit, MI
Property Tax ID number: 18000495-6
Other: Vidi-Can Company Employees Retirement
Profit Sharing Plan, by John Vidican, Trustee / MDOT
Parcel 5499
Notified? No Yes Date: 8/26/16

Address: MDOT I-75 Right-of-Way
City/State: Detroit, MI
Property Tax ID number: NA
Other: Control Section 82194, Sheet 114, Parcels
1905, 1906, & 1907
Notified? No Yes Date: 8/26/16

Address: 2 Woodward Avenue
City/State: Detroit, MI
Property Tax ID number: NA
Other: City of Detroit (West Fort Street)
Notified? No Yes Date: 8/26/16



Address: 735 Randolph
City/State: Detroit / MI
Property Tax ID number: NA
Other: Detroit Water & Sewerage (utility holder)
Notified? No Yes Date: 8/26/16

Address: 1 Energy Plaza
City/State: Detroit / MI
Property Tax ID number: NA
Other: Detroit Edison, DTE (utility holder)
Notified? No Yes Date: 8/26/16

Address: 27175 Energy Way
City/State: Novi / MI
Property Tax ID number: NA
Other: International Transmission Company / ITC
(utility holder)
Notified? No Yes Date: 8/26/16

Address: 735 Randolph Street, Suite 1900
City/State: Detroit / MI
Property Tax ID number: NA
Other: Great Lakes Water Authority (utility holder)
Notified? No Yes Date: 8/26/16

Address: 12775 Lydon Street
City/State: Detroit / MI
Property Tax ID number: NA
Other: Comcast / Xfinity (utility holder)
Notified? No Yes Date: 8/26/16

Address: 208 S. Akard Street
City/State: Dallas / TX
Property Tax ID number: NA
Other: AT&T Headquarters (utility holder)
Notified? No Yes Date: 8/26/16

(Attach additional pages as needed) PLEASE SEE ATTACHED MAP OF PROPERTY TAX ID NUMBERS.

MAP OF PROPERTY TAX ID NUMBERS

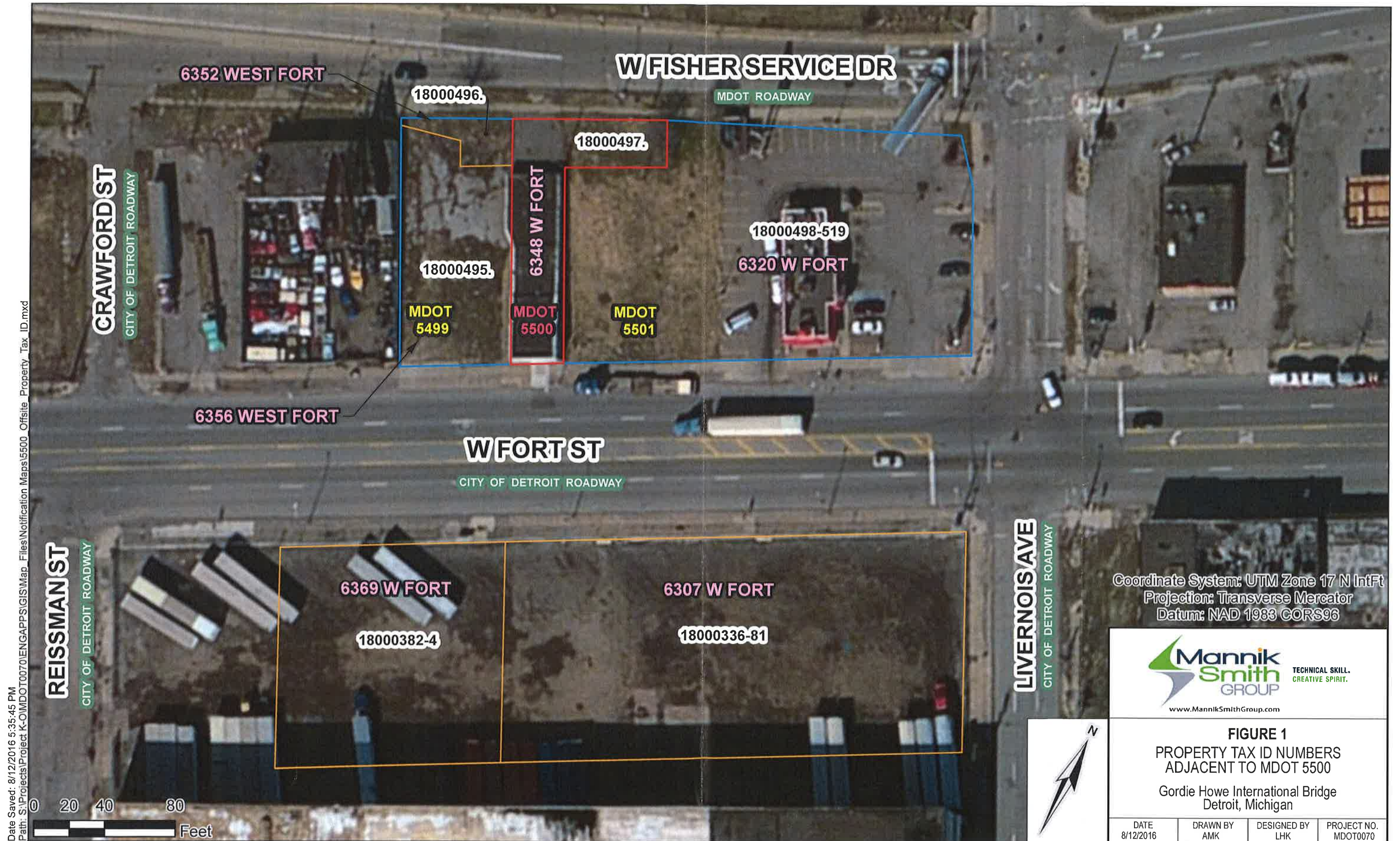

Date Saved: 8/12/2016 5:35:45 PM
 Path: S:\Projects\Project K-OMDOT0070\ENGAPPS\GIS\Map_Files\Notification Maps\5500_Offsite_Property_Tax_ID.mxd

Coordinate System: UTM Zone 17 N IntFt
 Projection: Transverse Mercator
 Datum: NAD 1983 CORS96



FIGURE 1
 PROPERTY TAX ID NUMBERS
 ADJACENT TO MDOT 5500
 Gordie Howe International Bridge
 Detroit, Michigan

DATE 8/12/2016	DRAWN BY AMK	DESIGNED BY LHK	PROJECT NO. MDOT0070
-------------------	-----------------	--------------------	-------------------------

5500
 Adjacent MDOT Parcels
 Parcel Boundaries



6. Complete the Table on Page 6 of this Form for each hazardous substance which has migrated, or is likely to have migrated, beyond the property boundary at a concentration that exceeds a Generic Residential Cleanup Criterion developed by the DEQ pursuant to MCL 324.20120a(1). Complete and attach additional copies of Page 6, if necessary, to list all hazardous substances that must be reported. Include a scaled map or drawing that shows the location of sampling points identified on the Table on Page 3, the property boundaries, and the adjacent property owners if providing notice pursuant to R 299.1017(1) or all impacted property owners if providing notice pursuant to MCL 324.20114(1).
7. Provide a summary of the information which shows that contamination is emanating from, or has emanated from, and is present beyond the boundary of the source property at a concentration which exceeds the generic residential criteria developed by the DEQ pursuant to MCL 324.20120a(1)(a). This summary shall identify the environmental media affected, specific hazardous substances, and the concentrations of those hazardous substances in all affected environmental media at the property boundary and in any sample locations beyond the property boundary. The summary shall also describe the basis for the conclusion that the contamination is emanating, has emanated, or is present beyond the boundary of the source property, including whether the conclusion is based on groundwater analytical data or fate and transport modeling, both, or neither.
8. If the person making this notice has reason to believe that a migrating hazardous substance has affected, or is likely to affect, a private or public water supply, then that water supply must be identified here:

NA

- | | YES | NO |
|---|-------------------------------------|-------------------------------------|
| 9. Is this notice being submitted within the timeframes established under R 299.51017 and/or MCL 324.20114(1), as applicable? | <input checked="" type="checkbox"/> | <input type="checkbox"/> |
| 10. Is this notice in addition to a notice that was submitted prior to <i>December 21, 2002</i> ?
(R 299.51017(4)(c)) | <input type="checkbox"/> | <input checked="" type="checkbox"/> |
| 11. Is this notice related to an oil and gas well permit (R 299.51017(2))?
Permit #: | <input type="checkbox"/> | <input checked="" type="checkbox"/> |
| 12. Is this notice related to an easement (R 299.51017(3))?
(NOTE: All easement grantors <i>must</i> receive this notice.) | <input type="checkbox"/> | <input checked="" type="checkbox"/> |
| 13. Has surface water been affected (R 299.51017(1))?
(If yes, please identify the affected surface water body.) | <input type="checkbox"/> | <input checked="" type="checkbox"/> |

CERTIFICATION:

With my signature below, I certify that I am the owner of the facility or that I am legally authorized to execute this notice on behalf of the owner or operator named on this form, and that to the best of my knowledge and belief the above representations are complete and accurate. I understand that intentionally submitting false information to the DEQ is a felony and may result in fines up to \$25,000 for each violation.

Signature Walter J. Bolt Date 8/26/2016
(Owner or person legally authorized to bind the person making this report)

Name (Typed or Printed) Walter J. Bolt

Title (Typed or Printed) Project Manager, Environmental Owners Representative Consultant, Gordie Howe Bridge Project



See Item 6 on Page 3 of this Form for instructions to be used in completing this table. Attach additional pages if necessary. The information to be included in each column of the table is:

- Column A Name of hazardous substance.
- Column B Chemical Abstract Service (CAS) Number for the hazardous substance.
- Column C Maximum hazardous substance concentration measured on the property, expressed in parts per billion (e.g., ug/L or ug/Kg). Report maximum concentration separately for each environmental medium.
- Column D Sample location for Column C (relate to label on map).
- Column E Environmental medium in which concentration reported in Column C was measured (e.g., soil or groundwater).
- Column F Distance from point of maximum measured concentration (Column D) to property boundary, in direction of contaminant migration, if direction is known or can reasonably be inferred. If direction is unknown, list distance to nearest property boundary.
- Column G Direction of contaminant migration, if known.
- Column H Concentration closest to property boundary, if known. If a concentration lower than the maximum concentration reported in Column C has been measured at a point closer to the property boundary in the direction of contaminant migration, use Column H to list the concentration that was measured closest to the property boundary in the direction of contaminant migration.
- Column I Sample location for Column H (relate to label on map).
- Column J Environmental medium for measurement reported in Column H, if applicable.

PLEASE SEE ATTACHED TABLE 1

A Hazardous Substance	B CAS Number	C Maximum Concentration	D Sample Location for "C"	E Environmental Medium for "C"	F Distance to Property Boundary	G Direction of Migration	H Boundary Concentration	I Sample Location for "H"	J Environmental Medium for "H"

Total Number Samples Collected: _____ Total Number of Samples Exceeding Criteria: _____

A scaled map or drawing showing these locations and the property boundaries must be submitted with this Notice
PLEASE SEE ATTACHED FIGURE 2, SOIL BORING LOCATION MAP

TABLE 1

DEQ NOTICE OF MIGRATION ATTACHMENT

A	B	C	D	E	F	G*	H	I	J
Hazardous Substance	CAS Number	Maximum Concentration	Sample Location for "C"	Environmental Medium for "C"	Distance to Property Boundary	Direction of Migration	Boundary Concentration	Sample Location for "H"	Environmental Medium for "H"
Benzol(a)pyrene	50-32-8	3,500	5500_SB-03_0-5_SS_SUP_20160602	Soil	10'	-	-	-	-
Fluoranthene	206-44-0	6,200	5500_SB-03_0-5_SS_SUP_20160602	Soil	10'	-	-	-	-
Phenanthrene	85-01-8	4,300	5500_SB-03_0-5_SS_SUP_20160602	Soil	10'	-	-	-	-
Arsenic	7440-38-2	37,000	5500_SB-03_1.5-2_S_SUP_20160602	Soil	10'	-	-	-	-
Barium (B)	7440-39-3	4,100	5500_SB-03_0-5_SS_SUP_20160602	Soil	10'	-	-	-	-
Cadmium (B)	7440-43-9	230,000	5500_SB-02_0-5_SS_SUP_20160602	Soil	5'	-	-	-	-
Chromium (Total)	7440-47-3	500,000	5500_SB-03_1.5-2_S_SUP_20160602	Soil	10'	-	-	-	-
Lead - Total (calculated) (B)	7439-92-1	1,000,000	5500_SB-03_0-5_SS_SUP_20160602	Soil	10'	-	-	-	-
Lead - Fine Fraction (B)	7439-92-1	950,000	5500_SB-03_0-5_SS_SUP_20160602	Soil	10'	-	-	-	-
Lead - Coarse Fraction (B)	7439-92-1	1,100,000	5500_SB-03_0-5_SS_SUP_20160602	Soil	10'	-	-	-	-
Mercury (B,Z)	7439-97-6	560	5500_SB-03_0-5_SS_SUP_20160602	Soil	10'	-	-	-	-
Selenium (B)	7782-49-2	2900	5500_SB-03_0-5_SS_SUP_20160602	Soil	10'	-	570	5500_SB-04_0-5_SS_SUP_20160602	Soil
Silver (B)	7440-22-4	1,400	5500_SB-03_0-5_SS_SUP_20160602	Soil	10'	-	-	-	-

Total Number of Samples Collected: 13

Total Number of Samples Exceeding Criteria: 10

Footnotes:
*: Unknown

Analyte Legend
 Ag-Silver
 Ar-Arsenic
 Bp-Benzo(a)pyrene
 Cd-Cadmium
 Cr-Chromium
 Cu-Copper
 F-Fluoranthene
 Hg-Mercury
 Pb-Lead
 Ph-Phenanthrene
 Se-Selenium
 Zn-Zinc

SB-01	0-0.5'
Cr	140,000
Se	1,800
Zn	230,000

SB-05	0.5-1.0'
Cr	38,000

SB-04	0-0.5'
Se	570

SB-02	0-0.5'
Cr	230,000
Se	1,500
Ag	1,200
Zn	300,000

SB-03	0-0.5'
Hg	560
Cd	4,100
Cr	47,000
Cu	120,000
Se	2,900
Ag	1,400
Zn	830,000
Pb	1,100,000 (CF)
	950,000(FF)
	1,000,000(T)
Bp	3,500
F	6,200
Ph	4,300

SB-03	1.5-2.0'
Ar	37,000
Cu	500,000
Pb	720,000 (CF)
	620,000(FF)
	680,000(T)
Se	2,700

SB-02	1.5-2.0'
Se	780

SB-02	5.5-6.0'
Se	720

SB-01	1.5-2.0'
Se	1,100

SB-01	5.5-6.0'
Se	810

Source: Esri, DigitalGlobe, GeoEye, Earthstar Geographics, CNES/Airbus DS, USDA, USGS, AEX, Getmapping, Aerogrid, IGN, IGP, swisstopo, and the GIS User Community

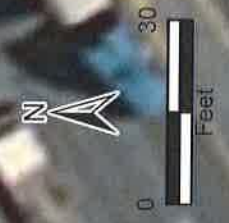

Superior
 ENVIRONMENTAL CORP
 Prepared by Superior Environmental Corp
 1128 Franklin Street
 Marne, MI 49435
 1-877-684-4405
www.superiorenvironmental.com

LEGEND

- Soil Boring Location
- Surface Soil Location

SOIL BORING LOCATION MAP
 JUNE 2, 2016
 GORDIE HOWE INTERNATIONAL BRIDGE
 MDOT PARCEL # 5500
 6348 W. FORT STREET

Sample ID	
Depth	
Analyte	Exceedance

All analytical results reported in ppb.

FIGURE: 2
 DATE: 7/7/2016
 CREATED BY: A. Hehir
 APPROVED BY: A. Nicholls