



November 29, 2017

City of Detroit Department of Public Works
City Engineering & Street Maintenance Divisions
Coleman A. Young Municipal Center
2 Woodward Avenue, Suite 611
Detroit, Michigan 48226

Re: Notice of Migration of Contamination
From 6101 W. Fort Street, Detroit, MI, Tax ID 16000278-80 (MDOT Parcel 5680)
Potentially toward West Fort Street right-of-way to the north, Military Street right-of-way to the east,
And/or alley right-of-way to the south
Notification No. 5680-ROW

To whom it may concern:

The Mannik Smith Group, Inc. ("MSG"), on behalf of the Michigan Department of Transportation ("MDOT"), has directed or conducted underground environmental testing at 6101 W. Fort Street, Detroit, Michigan ("the Site") in relation to the Gordie Howe International Bridge project underway in the vicinity of the right-of-ways referenced above ("the subject properties").

The Michigan Department of Environmental Quality ("MDEQ") requires distribution of the enclosed a Notice of Migration of Contamination form when there is evidence that environmental contamination at one property has or may have affected nearby properties. Hazardous substance(s) were identified in soil and/or groundwater sample(s) collected at the Site at concentration(s) that exceed Generic Residential Cleanup Criteria and Screening Levels established by the MDEQ.

At this time, it is not known if the subject properties have been affected by the environmental contamination at the Site. Also, the identification of hazardous substance(s) at the Site does not necessarily mean a hazardous situation or immediate danger currently exists. MSG, on behalf of the MDOT, is providing this notice to you as a precautionary measure and for your general awareness of environmental conditions at the Site.

Please review the enclosed document and if you have any questions regarding the Notice of Migration of Contamination please contact Karen Williams of the MDEQ at 586-753-3884. If you have general questions regarding the contents of this letter please contact Walter Bolt of MSG at 734-397-3100, extension 6025 or Jim Woodruff of the MDOT at 517-241-9115.

Sincerely,

Walter J. Bolt, OPG
Project Manager
Environmental Owners Representative Consultant
Gordie Howe International Bridge Project

RECEIVED DEC 4 2017

CC: Jim Woodruff – MDOT
Karen Williams – MDEQ RRD Project Manager
Paul Max – General Manager, Environmental Affairs, City of Detroit BSEED
Anita Harrington – Environmental Specialist II, City of Detroit BSEED



For DEQ Use Only
ITS # _____
Site ID # _____
Category Code: _____

NOTICE OF MIGRATION OF CONTAMINATION (FORM EQP4482 REV. 4/16)

(Under the authority of Part 201, Natural Resources and Environmental Protection Act, 1994 Act 451, as amended, (NREPA) and the Rules promulgated thereunder)

An owner or operator of property that is a facility, and/or who is subject to MCL324.20107a, and who has reason to believe that a hazardous substance is emanating from, has emanated from, or is likely to be emanating from the property and migrating beyond the boundaries of the property that he or she owns or operates is required under R 299.51017(1) and MCL 324.20114(1)(b)(ii) & (iii) to notify the Michigan Department of Environmental Quality (DEQ) and affected property owners. Submission of this notice does not fulfill the notification requirements of MCL 324.21309a.

The notice must be provided within 45 days (MCL 324.20107a) or within 30 days (MCL 324.20114) after the owner or operator has reason to believe that hazardous substances have migrated, or are likely to have migrated, to or beyond the boundary of his or her property (see R 299.51017 for exceptions that apply to parties subject to MCL 324.20107a).

Use of this form is mandatory for the notice required by R 299.51017(1) and may also be used by parties subject to MCL 324.20114(1)(b)(ii) & (iii). This form may also be used to provide notice to affected property owners as required by those rules.

If a person holds a permit for an oil and gas well under Part 615, Supervisor of Wells, of the NREPA and there is a release from the oil and gas exploration or production activities, that person shall give notice to the DEQ and to the owner of the surface rights of the property.

If a person holds an easement and there is a release from the easement holder's activities, that person shall provide notice to the DEQ and to the grantor of the easement, or the grantor's successor in interest, if any.

Completing this notice in no way relieves a person who is subject to MCL 324.20114 from the responsibility to undertake required response activities.

This notice must be sent to the DEQ office that serves the county in which the property is located. A list of DEQ offices is available at www.michigan.gov/deqducare, or by calling the Remediation and Redevelopment Division's Lansing office at 517-284-5187. The DEQ will not prepare acknowledgement of receipt of these notices. The sender is responsible for sending the report using a method that provides proof of delivery if such proof is desired. Please label the outside of the envelope "Migration Notice." Additional guidelines for the compliance with the requirements of R 299.51017(1) or MCL 324.20114(1)(b)(ii) & (iii) are available at www.michigan.gov/deqducare.

THIS NOTICE IS PROVIDED PURSUANT TO: R 299.51017 MCL 324.20114(1)
(check both, if applicable)

Please provide the following information as completely as possible.

- | | |
|--|--|
| 1. Name and location of the property that hazardous substances are emanating from: | 2. Status relative to the property:
(Check one or both, as applicable.) |
|--|--|

Name: MI Dept. of Transportation (MDOT) Parcel 5680
Address: 6101 West Fort Street
Location: Michigan
City/County: Detroit/Wayne
Property Tax Identification Number, or if applicable, the ward and item number: 16000278-80

Owner
Operator

Latitude (decimal degrees): 42.307298 °N Longitude (decimal degrees): -83.101075 °W

Reference Point for Latitude and Longitude:
Center of Site: Main/front door: Front gate/main entrance: Other:

Collection Method: Survey: Interpolation: GPS:



2. Provide any additional ID numbers associated with the property (e.g., EPA ID No., BEA No., Part 213 facility ID No., etc.):

GHIB MDOT Parcel 5680_5680; MERA Site ID# 82002800; CNTS-RRD-16-001

3. Name, address, and telephone number of the property owner, operator, or other party submitting the notice:

Name: MDOT Bureau of Development, Environmental Services Section

Address: 425 W. Ottawa Street, P.O. Box 30050

City/State: Lansing, MI, 48909

Telephone Number: 517-241-9115

4. Name, address and telephone number of a contact person familiar with the content of the notice:

Name: Walter Bolt of The Mannik & Smith Group, Inc. Environmental Owner's Rep Consultant to MDOT

Address: 2365 Haggerty Road South

City/State: Canton, MI 48188

Telephone Number: 734-397-3100 x. 6025

5. If this Notice is provided pursuant to R 299.51017, provide the address and other location information for the adjacent property(s) onto which contamination is migrating, has migrated, or is likely to migrate.

If this Notice is provided pursuant to MCL Section 324.20114(1), provide the address and other location information for each property onto which contamination has migrated. Notice should be sent to the property owner of record. If the impacted property is owned by the State of Michigan, notice should be sent to the department managing the property (e.g., a prison, state park, etc.). Notices to the Michigan Department of Transportation (MDOT) for state owned roadways should be sent to Contaminated Site Specialist, Environmental Services Section, MDOT-Bureau of Development, 425 W. Ottawa Street, P.O. Box 30050, Lansing, MI 48909. If the impacted property is owned by the State of Michigan, notice should be sent to the department managing the property (i.e. a prison, state park, etc.).

Address: 6118 W. Fort Street
City/State: Detroit, MI
Property Tax ID number: 16000302
Other: Michael J. & Debra Schmidt
Notified? No Yes Date: November 29, 2017

Address: 6044 & 6049 W. Fort Street
City/State: Detroit, MI
Property Tax ID number: 16000307 & 16000274-7
Other: International Manor
Notified? No Yes Date: November 29, 2017

Address: 6131 & 6155 W. Fort Street
City/State: Detroit, MI
Property Tax ID number: 16000281-2
Other: AFT Investments, LLC
Notified? No Yes Date: November 29, 2017

Address: 360 & 366 Dragoon Street
City/State: Detroit, MI
Property Tax ID number: 16016692-3
Other: AFT Investments, LLC
Notified? No Yes Date: November 29, 2017

Address: 6126, 6114, 6110, 6106/6100 W. Fort Street
City/State: Detroit, MI
Property Tax ID number: 16000301, 16000303,
16000304, 16000305-6
Other: MDOT Parcels 5512, 5514, 5515, 5516
Notified? No Yes Date: November 29, 2017



MICHIGAN DEPARTMENT OF ENVIRONMENTAL QUALITY
REMEDIATION AND REDEVELOPMENT DIVISION

Address: 359 Military Street
City/State: Detroit, MI
Property Tax ID number: 16016486-8
Other: MDOT Parcel 5681
Notified? No Yes Date: November 29, 2017

Address: MDOT M-85 Right-of-Way
City/State: Detroit, MI
Property Tax ID number: NA
Other: West Fort Street (M-85) adjacent to 6101 W. Fort Street / 16000278-80, east of Dragoon Street, west of Military Street
Notified? No Yes Date: November 29, 2017

Address: 2 Woodward Avenue, Ste. 611
City/State: Detroit, MI, 48226
Property Tax ID number: NA
Other: City of Detroit (W. Fort Street, Military Street, and alley adjacent to 6101 W. Fort St. / 16000278-80)
Notified? No Yes Date: November 29, 2017

Address: 735 Randolph
City/State: Detroit, MI, 48226
Property Tax ID number: NA
Other: Detroit Water & Sewerage Department (utility holder)
Notified? No Yes Date: November 29, 2017

Address: One Energy Plaza, Ste. 1935
City/State: Detroit, MI, 48226
Property Tax ID number: NA
Other: Detroit Edison, DTE (utility holder)
Notified? No Yes Date: November 29, 2017

Address: 27175 Energy Way
City/State: Novi, MI, 48377
Property Tax ID number: NA
Other: International Transmission Company (ITC) (utility holder)
Notified? No Yes Date: November 29, 2017

Address: 735 Randolph Street, Ste. 1900
City/State: Detroit, MI, 48226
Property Tax ID number: NA
Other: Great Lakes Water Authority (utility holder)
Notified? No Yes Date: November 29, 2017

Address: 12775 Lydon Street
City/State: Detroit, MI, 48227
Property Tax ID number: NA
Other: Comcast/Xfinity (utility holder)
Notified? No Yes Date: November 29, 2017

Address: 208 S. Akard Street
City/State: Dallas, TX, 75202
Property Tax ID number: NA
Other: AT&T Headquarters (utility holder)
Notified? No Yes Date: November 29, 2017

(Attach additional pages as needed) **PLEASE SEE ATTACHED MAP OF PROPERTY TAX ID NUMBERS.**

MAP OF PROPERTY TAX ID NUMBERS

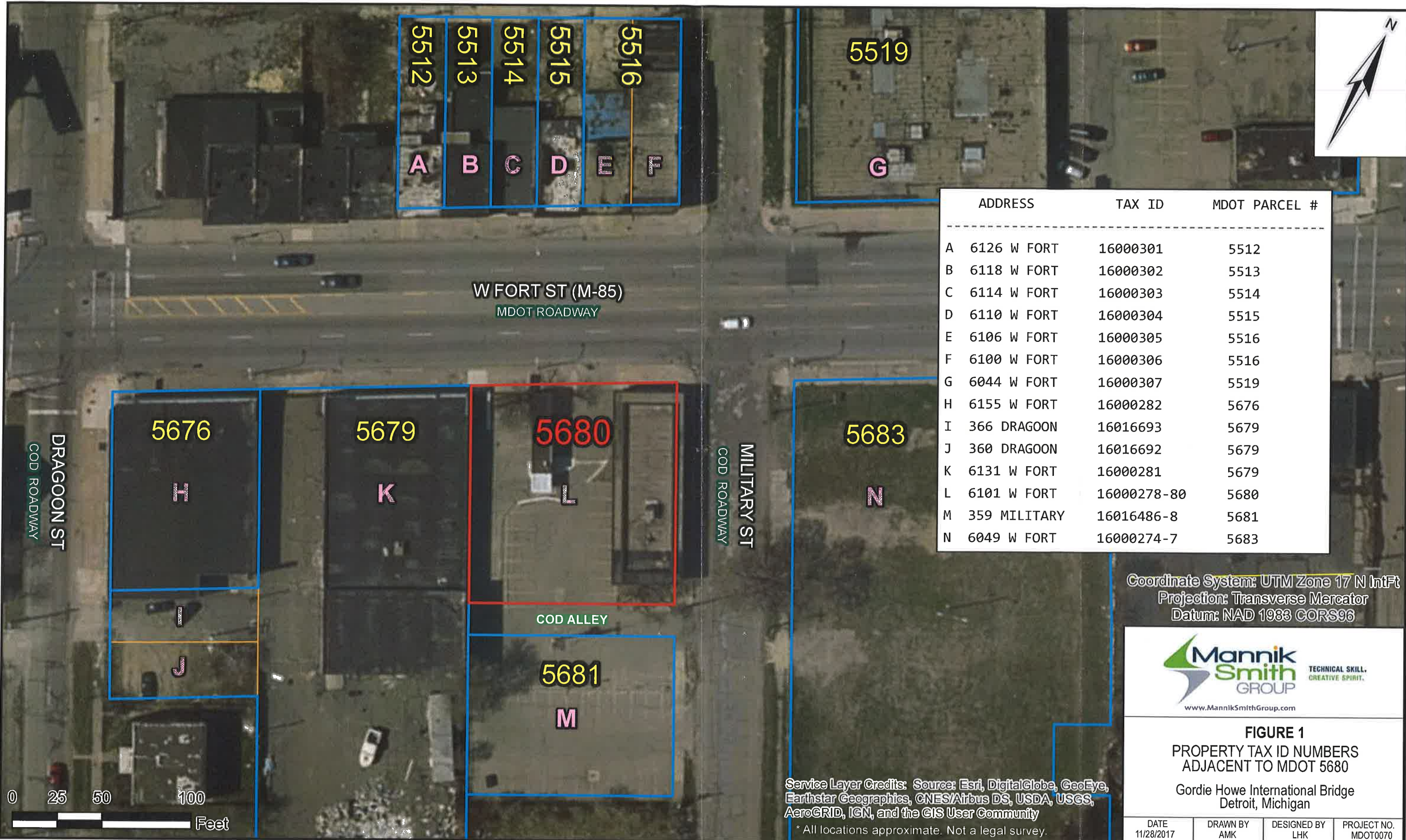

Date Saved: 11/28/2017 6:11:27 PM
Path: S:\Projects\Project K-OMDOT0070\ENGAPPS\GIS\Map_Files\Notification Maps\5680_TaxID_Landscape_ver2.mxd



Coordinate System: UTM Zone 17 N IntFt
Projection: Transverse Mercator
Datum: NAD 1983 CORS96



FIGURE 1
PROPERTY TAX ID NUMBERS
ADJACENT TO MDOT 5680
Gordie Howe International Bridge
Detroit, Michigan

DATE 11/28/2017	DRAWN BY AMK	DESIGNED BY LHK	PROJECT NO. MDOT0070
--------------------	-----------------	--------------------	-------------------------

Service Layer Credits: Source: Esri, DigitalGlobe, GeoEye, Earthstar Geographics, CNES/Airbus DS, USDA, USGS, AeroGRID, IGN, and the GIS User Community
* All locations approximate. Not a legal survey.



6. Complete the Table on Page 6 of this Form for each hazardous substance which has migrated, or is likely to have migrated, beyond the property boundary at a concentration that exceeds a Generic Residential Cleanup Criterion developed by the DEQ pursuant to MCL 324.20120a(1). Complete and attach additional copies of Page 6, if necessary, to list all hazardous substances that must be reported. Include a scaled map or drawing that shows the location of sampling points identified on the Table on Page 6, the property boundaries, and the adjacent property owners if providing notice pursuant to R 299.1017(1) or all impacted property owners if providing notice pursuant to MCL 324.20114(1).

7. Provide a summary of the information which shows that contamination is emanating from, or has emanated from, and is present beyond the boundary of the source property at a concentration which exceeds the generic residential criteria developed by the DEQ pursuant to MCL 324.20120a(1)(a). This summary shall identify the environmental media affected, specific hazardous substances, and the concentrations of those hazardous substances in all affected environmental media at the property boundary and in any sample locations beyond the property boundary. The summary shall also describe the basis for the conclusion that the contamination is emanating, has emanated, or is present beyond the boundary of the source property, including whether the conclusion is based on groundwater analytical data or fate and transport modeling, both, or neither.

8. If the person making this notice has reason to believe that a migrating hazardous substance has affected, or is likely to affect, a private or public water supply, then that water supply must be identified here:

NA

- | | YES | NO |
|---|-------------------------------------|-------------------------------------|
| 9. Is this notice being submitted within the timeframes established under R 299.51017 and/or MCL 324.20114(1), as applicable? | <input checked="" type="checkbox"/> | <input type="checkbox"/> |
| 10. Is this notice in addition to a notice that was submitted prior to <i>December 21, 2002</i> ? (R 299.51017(4)(c)) | <input type="checkbox"/> | <input checked="" type="checkbox"/> |
| 11. Is this notice related to an oil and gas well permit (R 299.51017(2))? Permit #: | <input type="checkbox"/> | <input checked="" type="checkbox"/> |
| 12. Is this notice related to an easement (R 299.51017(3))? (NOTE: All easement grantors <i>must</i> receive this notice.) | <input type="checkbox"/> | <input checked="" type="checkbox"/> |
| 13. Has surface water been affected (R 299.51017(1))? (If yes, please identify the affected surface water body.) | <input type="checkbox"/> | <input checked="" type="checkbox"/> |

CERTIFICATION:

With my signature below, I certify that I am the owner of the facility or that I am legally authorized to execute this notice on behalf of the owner or operator named on this form, and that to the best of my knowledge and belief the above representations are complete and accurate. I understand that intentionally submitting false information to the DEQ is a felony and may result in fines up to \$25,000 for each violation.

Signature Walter J. Bolt
(Owner or person legally authorized to bind the person making this report)

Date 11/29/2017

Name (Typed or Printed) Walter J. Bolt

Title (Typed or Printed) Project Manager, Environmental Owners Representative Consultant, Gordie Howe International Bridge Project



See Item 6 on Page 5 of this Form for instructions to be used in completing this table. Attach additional pages if necessary. The information to be included in each column of the table is:

- Column A Name of hazardous substance.
- Column B Chemical Abstract Service (CAS) Number for the hazardous substance.
- Column C Maximum hazardous substance concentration measured on the property, expressed in parts per billion (e.g., ug/L or ug/Kg). Report maximum concentration separately for each environmental medium.
- Column D Sample location for Column C (relate to label on map).
- Column E Environmental medium in which concentration reported in Column C was measured (e.g., soil or groundwater).
- Column F Distance from point of maximum measured concentration (Column D) to property boundary, in direction of contaminant migration, if direction is known or can reasonably be inferred. If direction is unknown, list distance to nearest property boundary.
- Column G Direction of contaminant migration, if known.
- Column H Concentration closest to property boundary, if known. If a concentration lower than the maximum concentration reported in Column C has been measured at a point closer to the property boundary in the direction of contaminant migration, use Column I to list the concentration that was measured closest to the property boundary in the direction of contaminant migration.
- Column I Sample location for Column H (relate to label on map).
- Column J Environmental medium for measurement reported in Column H, if applicable.

PLEASE SEE ATTACHED TABLE 1

A Hazardous Substance	B CAS Number	C Maximum Concentration	D Sample Location for "C"	E Environmental Medium for "C"	F Distance to Property Boundary	G Direction of Migration	H Boundary Concentration	I Sample Location for "H"	J Environmental Medium for "H"

Total Number Samples Collected: _____ Total Number of Samples Exceeding Criteria: _____

**A scaled map or drawing showing these locations and the property boundaries must be submitted with this Notice
PLEASE SEE ATTACHED FIGURE 2**

TABLE 1
DEQ NOTICE OF MIGRATION ATTACHMENT

A	B	C	D	E	F	G	H	I	J
Hazardous Substance	CAS Number	Maximum Concentration	Sample Location for "C"	Environmental Medium for "C"	Distance to Property Boundary	Direction of Migration	Boundary Concentration	Sample Location for "H"	Environmental Medium for "H"
Ethylbenzene	100-41-4	370	5680_SB-01_9-10_S_SUP_20170622	Soil	5 feet	Unknown	-	-	-
Isopropylbenzene (Cumene)	98-82-8	370	5680_SB-01_9-10_S_SUP_20170622	Soil	5 feet	Unknown	-	-	-
1,2,4-Trimethylbenzene	95-63-6	3,800	5680_SB-01_9-10_S_SUP_20170622	Soil	5 feet	Unknown	-	-	-
Fluoranthene	206-44-0	9,600	5680_SB-01_9-10_S_SUP_20170622	Soil	5 feet	Unknown	-	-	-
Fluorene	86-73-7	11,000	5680_SB-01_9-10_S_SUP_20170622	Soil	5 feet	Unknown	-	-	-
2-Methylnaphthalene	91-57-6	55,000	5680_SB-01_9-10_S_SUP_20170622	Soil	5 feet	Unknown	-	-	-
Naphthalene	91-20-3	7,200	5680_SB-01_9-10_S_SUP_20170622	Soil	5 feet	Unknown	-	-	-
Phenanthrene	85-01-8	37,000	5680_SB-01_9-10_S_SUP_20170622	Soil	5 feet	Unknown	-	-	-
Arsenic	7440-38-2	37,000	5680_SB-07_4-5_S_SUP_20170622	Soil	5 feet	Unknown	-	-	-
Chromium (Total)	7440-47-3	28,000	5680_SB-01_9-10_S_SUP_20170622	Soil	5 feet	Unknown	-	-	-
Mercury	7439-97-6	1,400	5680_SB-01_9-10_S_SUP_20170622	Soil	5 feet	Unknown	-	-	-
Selenium	7782-49-2	2,900	5680_SB-06_4-5_S_SUP_20170622	Soil	5 feet	Unknown	-	-	-
Zinc	7440-66-6	340,000	5680_SB-01_9-10_S_SUP_20170622	Soil	5 feet	Unknown	-	-	-
Isopropylbenzene (Cumene)	98-82-8	7.2	5680_SB-01_4-9_W_SUP_20170622	Groundwater	5 feet	Unknown	-	-	-
1,2,4-Trimethylbenzene	95-63-6	17	5680_SB-01_4-9_W_SUP_20170622	Groundwater	5 feet	Unknown	-	-	-
1,3,5-Trimethylbenzene	108-67-8	1.5	5680_SB-01_4-9_W_SUP_20170622	Groundwater	5 feet	Unknown	-	-	-
Benzo(a)anthracene	56-55-3	3.4	5680_DUP_W_SUP_20170622 *	Groundwater	5 feet	Unknown	-	-	-
Benzo(b)fluoranthene	205-99-2	5.6	5680_DUP_W_SUP_20170622 *	Groundwater	5 feet	Unknown	-	-	-
Benzo(k)fluoranthene	207-08-9	2.2	5680_DUP_W_SUP_20170622 *	Groundwater	5 feet	Unknown	-	-	-
Benzo(g,h,i)perylene	191-24-2	2.3	5680_DUP_W_SUP_20170622 *	Groundwater	5 feet	Unknown	-	-	-
Benzo(a)pyrene	50-32-8	4.3	5680_DUP_W_SUP_20170622 *	Groundwater	5 feet	Unknown	-	-	-
Chrysene	218-01-9	3.2	5680_DUP_W_SUP_20170622 *	Groundwater	5 feet	Unknown	-	-	-
Fluoranthene	206-44-0	5.1	5680_DUP_W_SUP_20170622 *	Groundwater	5 feet	Unknown	-	-	-
Indeno(1,2,3-cd)pyrene	193-39-5	4.1	5680_DUP_W_SUP_20170622 *	Groundwater	5 feet	Unknown	-	-	-
2-Methylnaphthalene	91-57-6	15	5680_SB-01_4-9_W_SUP_20170622	Groundwater	5 feet	Unknown	-	-	-
Naphthalene	91-20-3	38	5680_SB-01_4-9_W_SUP_20170622	Groundwater	5 feet	Unknown	-	-	-
Phenanthrene	85-01-8	16	5680_DUP_W_SUP_20170622 *	Groundwater	5 feet	Unknown	-	-	-
Arsenic	7440-38-2	27	5680_SB-01_4-9_W_SUP_20170622	Groundwater	5 feet	Unknown	-	-	-
Barium	7440-39-3	830	5680_SB-01_4-9_W_SUP_20170622	Groundwater	5 feet	Unknown	-	-	-
Chromium (Total)	7440-47-3	40	5680_SB-01_4-9_W_SUP_20170622	Groundwater	5 feet	Unknown	-	-	-
Copper	7440-50-8	100	5680_DUP_W_SUP_20170622 *	Groundwater	5 feet	Unknown	-	-	-
Lead	7439-92-1	380	5680_DUP_W_SUP_20170622 *	Groundwater	5 feet	Unknown	-	-	-
Mercury	7439-97-6	0.82	5680_SB-01_4-9_W_SUP_20170622	Groundwater	5 feet	Unknown	-	-	-
Selenium	7782-49-2	6.8	5680_SB-04_5-10_W_SUP_20170622	Groundwater	5 feet	Unknown	-	-	-
Silver	7440-22-4	0.28	5680_SB-01_4-9_W_SUP_20170622	Groundwater	5 feet	Unknown	-	-	-
Zinc	7440-66-6	610	5680_SB-01_4-9_W_SUP_20170622	Groundwater	5 feet	Unknown	-	-	-
Sulfate	14808-79-8	260,000	5680_SB-04_5-10_W_SUP_20170622	Groundwater	5 feet	Unknown	-	-	-

Total Number of Samples Collected: 16 soil, 4 groundwater



Total Number of Samples Exceeding Criteria: 14 soil, 3 groundwater

* Duplicate sample corresponding to 5680_SB-01_4-9_W_SUP_20170622



Superior
 ENVIRONMENTAL CORP
 Prepared By:
 Superior Environmental Corp
 1128 Franklin Street
 Marne, MI 49435
 (616) 667-4000
www.superiorenvironmental.com

LEGEND

-  Soil Boring Location
-  Estimated Extent of Soil Impact above Residential and Non Residential Generic Cleanup Criteria to 11+ feet bgs
-  Estimated Extent of Groundwater Impact above Residential and Non-Residential Generic Cleanup criteria (5-10 feet bgs)



SOIL AND GROUNDWATER MAP OF IMPACT
 GORDIE HOWE INTERNATIONAL BRIDGE
 MDOT PARCEL #5680_5680
 6101 W. FORT STREET
 DETROIT, MICHIGAN

PROJECT NO:	BC3876-SD T36	CREATED BY:	D.LANCASTER	APPROVED BY:	Greg Hilty
FILE:	P:\BC3876.00\CAD\T36\BC3876SD	DATE:	9/28/17	FIGURE:	2