



November 10, 2017

City of Detroit Department of Public Works
City Engineering & Street Maintenance Divisions
Coleman A. Young Municipal Center
2 Woodward Avenue, Suite 611
Detroit, Michigan 48226

Re: Notice of Migration of Contamination
From 6008 W. Jefferson Avenue, Detroit, MI, Tax ID 16000035 (MDOT Parcel 5103)
Potentially toward W. Jefferson Avenue right-of-way to the south, S. Cavalry right-of-way to the east,
And/or alley right-of-way to the north
Notification No. 5103-ROW

To whom it may concern:

The Mannik Smith Group, Inc. ("MSG"), on behalf of the Michigan Department of Transportation ("MDOT"), has directed or conducted underground environmental testing at 6008 W. Jefferson Avenue, Detroit, Michigan ("the Site") in relation to the Gordie Howe International Bridge project underway in the vicinity of the right-of-ways referenced above ("the subject properties").

The Michigan Department of Environmental Quality ("MDEQ") requires distribution of the enclosed a Notice of Migration of Contamination form when there is evidence that environmental contamination at one property has or may have affected nearby properties. Hazardous substance(s) were identified in soil and/or groundwater sample(s) collected at the Site at concentration(s) that exceed Generic Residential Cleanup Criteria and Screening Levels established by the MDEQ.

At this time, it is not known if the subject properties have been affected by the environmental contamination at the Site. Also, the identification of hazardous substance(s) at the Site does not necessarily mean a hazardous situation or immediate danger currently exists. MSG, on behalf of the MDOT, is providing this notice to you as a precautionary measure and for your general awareness of environmental conditions at the Site.

Please review the enclosed document and if you have any questions regarding the Notice of Migration of Contamination please contact Karen Williams of the MDEQ at 586-753-3884. If you have general questions regarding the contents of this letter please contact Walter Bolt of MSG at 734-397-3100, extension 6025 or Jim Woodruff of the MDOT at 517-241-9115.

Sincerely,

Walter J. Bolt, CPG
Project Manager
Environmental Owners Representative Consultant
Gordie Howe International Bridge Project

CC: Jim Woodruff – MDOT
Karen Williams – MDEQ RRD Project Manager
Paul Max – General Manager, Environmental Affairs, City of Detroit BSEED
Anita Harrington – Environmental Specialist II, City of Detroit BSEED

For DEQ Use Only ITS # _____ Site ID # _____ Category Code: _____
--

NOTICE OF MIGRATION OF CONTAMINATION (FORM EQP4482 REV. 4/16)

(Under the authority of Part 201, Natural Resources and Environmental Protection Act, 1994 Act 451, as amended, (NREPA) and the Rules promulgated thereunder)

An owner or operator of property that is a facility, and/or who is subject to MCL324.20107a, and who has reason to believe that a hazardous substance is emanating from, has emanated from, or is likely to be emanating from the property and migrating beyond the boundaries of the property that he or she owns or operates is required under R 299.51017(1) and MCL 324.20114(1)(b)(ii) & (iii) to notify the Michigan Department of Environmental Quality (DEQ) and affected property owners. Submission of this notice does not fulfill the notification requirements of MCL 324.21309a.

The notice must be provided within 45 days (MCL 324.20107a) or within 30 days (MCL 324.20114) after the owner or operator has reason to believe that hazardous substances have migrated, or are likely to have migrated, to or beyond the boundary of his or her property (see R 299.51017 for exceptions that apply to parties subject to MCL 324.20107a).

Use of this form is mandatory for the notice required by R 299.51017(1) and may also be used by parties subject to MCL 324.20114(1)(b)(ii) & (iii). This form may also be used to provide notice to affected property owners as required by those rules.

If a person holds a permit for an oil and gas well under Part 615, Supervisor of Wells, of the NREPA and there is a release from the oil and gas exploration or production activities, that person shall give notice to the DEQ and to the owner of the surface rights of the property.

If a person holds an easement and there is a release from the easement holder's activities, that person shall provide notice to the DEQ and to the grantor of the easement, or the grantor's successor in interest, if any.

Completing this notice in no way relieves a person who is subject to MCL 324.20114 from the responsibility to undertake required response activities.

This notice must be sent to the DEQ office that serves the county in which the property is located. A list of DEQ offices is available at www.michigan.gov/deqducare, or by calling the Remediation and Redevelopment Division's Lansing office at 517-284-5187. The DEQ will not prepare acknowledgement of receipt of these notices. The sender is responsible for sending the report using a method that provides proof of delivery if such proof is desired. Please label the outside of the envelope "Migration Notice." Additional guidelines for the compliance with the requirements of R 299.51017(1) or MCL 324.20114(1)(b)(ii) & (iii) are available at www.michigan.gov/deqducare.

THIS NOTICE IS PROVIDED PURSUANT TO: R 299.51017 MCL 324.20114(1)
(check both, if applicable)

Please provide the following information as completely as possible.

1. Name and location of the property that hazardous substances are emanating from:

Name: MI Dept. of Transportation (MDOT) Parcel 5103
Address: 6008 W. Jefferson Avenue
Location: Michigan
City/County: Detroit/Wayne
Property Tax Identification Number, or if applicable, the ward and item number: 16000035

2. Status relative to the property:
(Check one or both, as applicable.)

Owner
Operator

Latitude (decimal degrees): 42.302391 °N Longitude (decimal degrees): -83.095921 °W

Reference Point for Latitude and Longitude:

Center of Site: Main/front door: Front gate/main entrance: Other:

Collection Method: Survey: Interpolation: GPS:



2. Provide any additional ID numbers associated with the property (e.g., EPA ID No., BEA No., Part 213 facility ID No., etc.):

GHIB MDOT Parcel 5013; MERA Site ID# 82002800; CNTS-RRD-16-001

3. Name, address, and telephone number of the property owner, operator, or other party submitting the notice:

Name: MDOT Bureau of Development, Environmental Services Section
Address: 425 W. Ottawa Street, P.O. Box 30050
City/State: Lansing, MI, 48909
Telephone Number: 517-241-9115

4. Name, address and telephone number of a contact person familiar with the content of the notice:

Name: Walter Bolt of The Mannik & Smith Group, Inc. Environmental Owner's Rep Consultant to MDOT
Address: 2365 Haggerty Road South
City/State: Canton, MI 48188
Telephone Number: 734-397-3100 x. 6025

5. If this Notice is provided pursuant to R 299.51017, provide the address and other location information for the adjacent property(s) onto which contamination is migrating, has migrated, or is likely to migrate.

If this Notice is provided pursuant to MCL Section 324.20114(1), provide the address and other location information for each property onto which contamination has migrated. Notice should be sent to the property owner of record. If the impacted property is owned by the State of Michigan, notice should be sent to the department managing the property (e.g., a prison, state park, etc.). Notices to the Michigan Department of Transportation (MDOT) for state owned roadways should be sent to Contaminated Site Specialist, Environmental Services Section, MDOT-Bureau of Development, 425 W. Ottawa Street, P.O. Box 30050, Lansing, MI 48909. If the impacted property is owned by the State of Michigan, notice should be sent to the department managing the property (i.e. a prison, state park, etc.).

Address: 6014, 6020 W. Jefferson Avenue
City/State: Detroit, MI
Property Tax ID number: 16000033-4
Other: MDOT Parcel 5101
Notified? No Yes Date: Nov. 10, 2017

Address: 6000 W. Jefferson Avenue
City/State: Detroit, MI
Property Tax ID number: 16000036
Other: MDOT Parcel 5104
Notified? No Yes Date: Nov. 10, 2017

Address: 530 S. Cavalry Street
City/State: Detroit, MI
Property Tax ID number: 16015231
Other: MDOT Parcel 5105
Notified? No Yes Date: Nov. 10, 2017

Address: 5831 W. Jefferson Avenue
City/State: Detroit, MI
Property Tax ID number: 16000007
Other: Detroit Parks & Recreation Department
(Historic Fort Wayne)
Notified? No Yes Date: Nov. 10, 2017

Address: 2 Woodward Avenue, Ste. 611
City/State: Detroit, MI, 48226
Property Tax ID number: NA
Other: City of Detroit (W. Jefferson Avenue, S. Cavalry Street, and alley adjacent to 6008 W. Jefferson Ave. / 16000035)
Notified? No Yes Date: Nov. 10, 2017



MICHIGAN DEPARTMENT OF ENVIRONMENTAL QUALITY
REMEDIATION AND REDEVELOPMENT DIVISION

Address: 735 Randolph
City/State: Detroit, MI, 48226
Property Tax ID number: NA
Other: Detroit Water & Sewerage Department (utility holder)
Notified? No Yes Date: Nov. 10, 2017

Address: One Energy Plaza, Ste. 1935
City/State: Detroit, MI, 48226
Property Tax ID number: NA
Other: Detroit Edison, DTE (utility holder)
Notified? No Yes Date: Nov. 10, 2017

Address: 27175 Energy Way
City/State: Novi, MI, 48377
Property Tax ID number: NA
Other: International Transmission Company (ITC) (utility holder)
Notified? No Yes Date: Nov. 10, 2017

Address: 735 Randolph Street, Ste. 1900
City/State: Detroit, MI, 48226
Property Tax ID number: NA
Other: Great Lakes Water Authority (utility holder)
Notified? No Yes Date: Nov. 10, 2017

Address: 12775 Lydon Street
City/State: Detroit, MI, 48227
Property Tax ID number: NA
Other: Comcast/Xfinity (utility holder)
Notified? No Yes Date: Nov. 10, 2017

Address: 208 S. Akard Street
City/State: Dallas, TX, 75202
Property Tax ID number: NA
Other: AT&T Headquarters (utility holder)
Notified? No Yes Date: Nov. 10, 2017

(Attach additional pages as needed) **PLEASE SEE ATTACHED MAP OF PROPERTY TAX ID NUMBERS.**

MAP OF PROPERTY TAX ID NUMBERS

Service Layer Credits: Source: Esri, DigitalGlobe, GeoEye, Earthstar Geographics, CNES/Airbus DS, USDA, USGS, AeroGRID, IGN, and the GIS User Community

* All locations approximate. Not a legal survey.

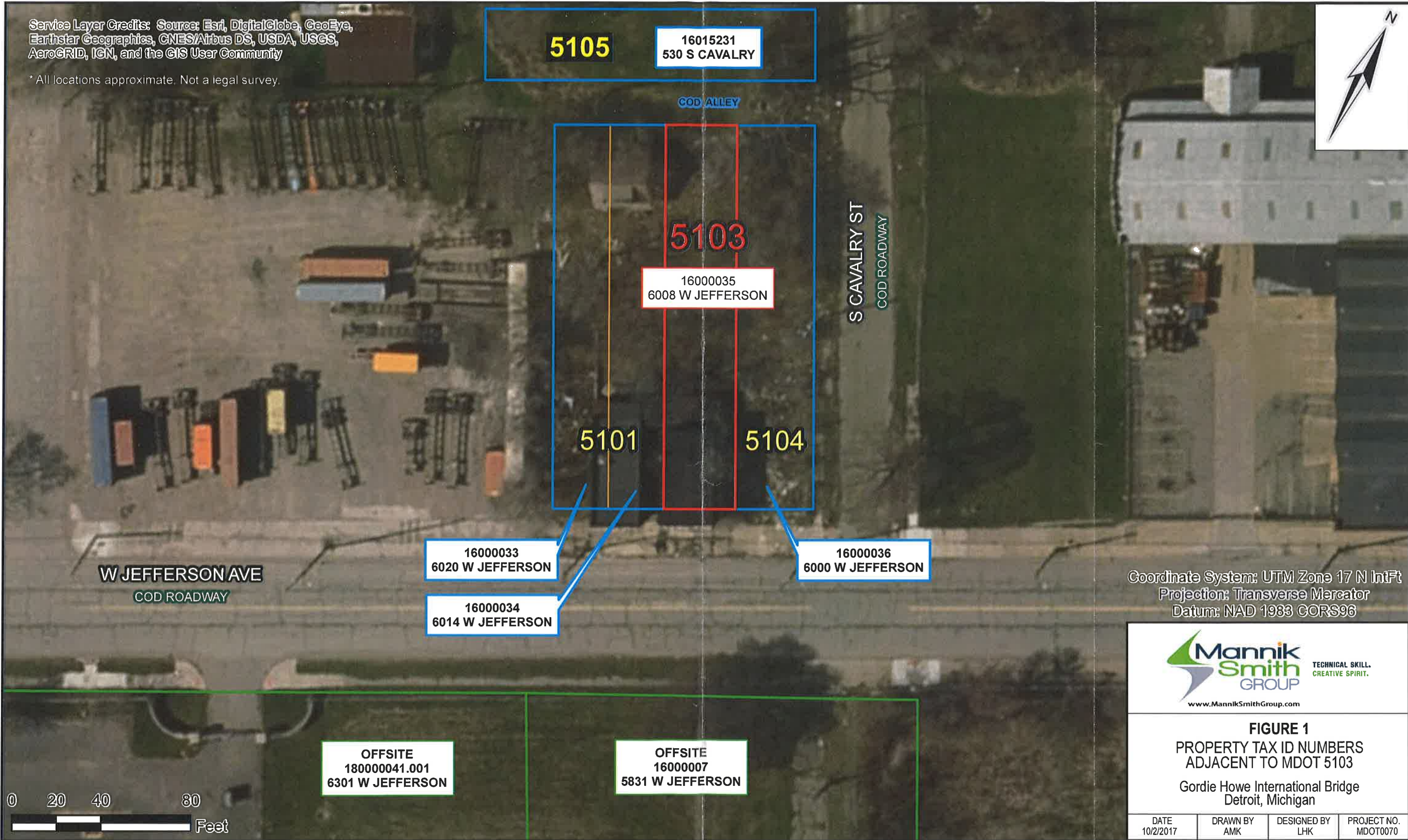
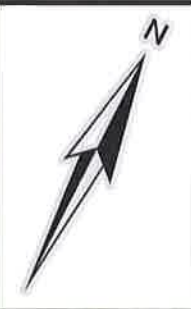

Coordinate System: UTM Zone 17 N IntFt
Projection: Transverse Mercator
Datum: NAD 1983 CORS96



FIGURE 1
PROPERTY TAX ID NUMBERS
ADJACENT TO MDOT 5103
Gordie Howe International Bridge
Detroit, Michigan

DATE 10/2/2017	DRAWN BY AMK	DESIGNED BY LHK	PROJECT NO. MDOT0070
-------------------	-----------------	--------------------	-------------------------

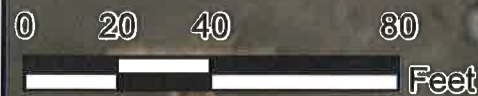

5103

ADJACENT MDOT PARCELS

OFFSITE

PARCEL BOUNDARIES

Date Saved: 10/2/2017 12:31:12 PM
Path: S:\Projects\Project K-O\MDOT0070\ENGAPPS\GIS\Map_Files\Notification Maps\5103_TaxID_Landscape.mxd



6. Complete the Table on Page 6 of this Form for each hazardous substance which has migrated, or is likely to have migrated, beyond the property boundary at a concentration that exceeds a Generic Residential Cleanup Criterion developed by the DEQ pursuant to MCL 324.20120a(1). Complete and attach additional copies of Page 6, if necessary, to list all hazardous substances that must be reported. Include a scaled map or drawing that shows the location of sampling points identified on the Table on Page 6, the property boundaries, and the adjacent property owners if providing notice pursuant to R 299.1017(1) or all impacted property owners if providing notice pursuant to MCL 324.20114(1).

7. Provide a summary of the information which shows that contamination is emanating from, or has emanated from, and is present beyond the boundary of the source property at a concentration which exceeds the generic residential criteria developed by the DEQ pursuant to MCL 324.20120a(1)(a). This summary shall identify the environmental media affected, specific hazardous substances, and the concentrations of those hazardous substances in all affected environmental media at the property boundary and in any sample locations beyond the property boundary. The summary shall also describe the basis for the conclusion that the contamination is emanating, has emanated, or is present beyond the boundary of the source property, including whether the conclusion is based on groundwater analytical data or fate and transport modeling, both, or neither.

8. If the person making this notice has reason to believe that a migrating hazardous substance has affected, or is likely to affect, a private or public water supply, then that water supply must be identified here:

NA

- | | YES | NO |
|---|-------------------------------------|-------------------------------------|
| 9. Is this notice being submitted within the timeframes established under R 299.51017 and/or MCL 324.20114(1), as applicable? | <input checked="" type="checkbox"/> | <input type="checkbox"/> |
| 10. Is this notice in addition to a notice that was submitted prior to December 21, 2002? (R 299.51017(4)(c)) | <input type="checkbox"/> | <input checked="" type="checkbox"/> |
| 11. Is this notice related to an oil and gas well permit (R 299.51017(2))? Permit #: | <input type="checkbox"/> | <input checked="" type="checkbox"/> |
| 12. Is this notice related to an easement (R 299.51017(3))? (NOTE: All easement grantors <i>must</i> receive this notice.) | <input type="checkbox"/> | <input checked="" type="checkbox"/> |
| 13. Has surface water been affected (R 299.51017(1))? (If yes, please identify the affected surface water body.) | <input type="checkbox"/> | <input checked="" type="checkbox"/> |

CERTIFICATION:

With my signature below, I certify that I am the owner of the facility or that I am legally authorized to execute this notice on behalf of the owner or operator named on this form, and that to the best of my knowledge and belief the above representations are complete and accurate. I understand that intentionally submitting false information to the DEQ is a felony and may result in fines up to \$25,000 for each violation.

Signature Walter J. Bolt
(Owner or person legally authorized to bind the person making this report)

Date 11/9/2017

Name (Typed or Printed) Walter J. Bolt

Title (Typed or Printed) Project Manager, Environmental Owners Representative Consultant, Gordie Howe International Bridge Project



See Item 6 on Page 5 of this Form for instructions to be used in completing this table. Attach additional pages if necessary. The information to be included in each column of the table is:

- Column A Name of hazardous substance.
- Column B Chemical Abstract Service (CAS) Number for the hazardous substance.
- Column C Maximum hazardous substance concentration measured on the property, expressed in parts per billion (e.g., ug/L or ug/Kg). Report maximum concentration separately for each environmental medium.
- Column D Sample location for Column C (relate to label on map).
- Column E Environmental medium in which concentration reported in Column C was measured (e.g., soil or groundwater).
- Column F Distance from point of maximum measured concentration (Column D) to property boundary, in direction of contaminant migration, if direction is known or can reasonably be inferred. If direction is unknown, list distance to nearest property boundary.
- Column G Direction of contaminant migration, if known.
- Column H Concentration closest to property boundary, if known. If a concentration lower than the maximum concentration reported in Column C has been measured at a point closer to the property boundary in the direction of contaminant migration, use Column H to list the concentration that was measured closest to the property boundary in the direction of contaminant migration.
- Column I Sample location for Column H (relate to label on map).
- Column J Environmental medium for measurement reported in Column H, if applicable.

PLEASE SEE ATTACHED TABLE 1

A Hazardous Substance	B CAS Number	C Maximum Concentration	D Sample Location for "C"	E Environmental Medium for "C"	F Distance to Property Boundary	G Direction of Migration	H Boundary Concentration	I Sample Location for "H"	J Environmental Medium for "H"

Total Number Samples Collected: _____ Total Number of Samples Exceeding Criteria: _____

**A scaled map or drawing showing these locations and the property boundaries must be submitted with this Notice
PLEASE SEE ATTACHED FIGURE 2**

TABLE 1

DEQ NOTICE OF MIGRATION ATTACHMENT

A	B	C	D	E	F	G	H	I	J
Hazardous Substance	CAS Number	Maximum Concentration	Sample Location for "C"	Environmental Medium for "C"	Distance to Property Boundary	Direction of Migration	Boundary Concentration	Sample Location for "H"	Environmental Medium for "H"
Benzene	71-43-2	4,100	5103_SB-03_15-16_S_SME_20170814	Soil	10 feet	Unknown	-	-	-
Acenaphthene	83-32-9	11,000	5103_SB-01_0.5-2_S_SME_20170814	Soil	10 feet	Unknown	-	-	-
Benzo(a)pyrene	50-32-8	14,000	5103_SB-01_0.5-2_S_SME_20170814	Soil	10 feet	Unknown	-	-	-
Fluoranthene	206-44-0	42,000	5103_SB-01_0.5-2_S_SME_20170814	Soil	10 feet	Unknown	-	-	-
Fluorene	86-73-7	10,000	5103_SB-01_0.5-2_S_SME_20170814	Soil	10 feet	Unknown	-	-	-
Naphthalene	91-20-3	6,900	5103_SB-01_0.5-2_S_SME_20170814	Soil	10 feet	Unknown	-	-	-
Phenanthrene	85-01-8	62,000	5103_SB-01_0.5-2_S_SME_20170814	Soil	10 feet	Unknown	-	-	-
Lead - Total (calculated)	7439-92-1	470,000	5103_SB-03_0-1_S_SME_20170814	Soil	10 feet	Unknown	-	-	-
Lead - Coarse Fraction	7439-92-1	1,000,000	5103_SB-02_0-1.3_S_SME_20170814	Soil	15 feet	Unknown	-	-	-
Lead - Coarse Fraction	7439-92-1	1,000,000	5103_SB-03_0-1_S_SME_20170814	Soil	10 feet	Unknown	-	-	-
Mercury	7439-97-6	390	5103_SB-03_0-1_S_SME_20170814	Soil	10 feet	Unknown	-	-	-
Selenium	7782-49-2	2,200	5103_SB-04_13.5-14.5_S_SME_20170814	Soil	5 feet	Unknown	-	-	-
Benzene	71-43-2	5.8	5103_SB-03_9-14_GW_SME_20170814	Groundwater	10 feet	Unknown	-	-	-
Mercury	7439-97-6	0.26	5103_SB-03_9-14_GW_SME_20170814	Groundwater	10 feet	Unknown	-	-	-
Mercury	7439-97-6	0.26	5103_DUP-01_GW_SME_20170814*	Groundwater	10 feet	Unknown	-	-	-

Total Number of Samples Collected: 13 soil, 3 groundwater

Total Number of Samples Exceeding Criteria: 12 soil, 2 groundwater

Footnotes:

* Duplicate sample corresponding to 5103_SB-03_9-14_GW_SME_20170814



MDOT Parcel 5103
SME Project No. 073213.04
Residential and Nonresidential Soil Contamination Estimation Diagram
Figure No. 2

* Basemap provided by MSG.

Shaded area indicates estimated horizontal extent of impact. Refer to PSI report for area/quantity estimate assumptions and qualifications.

Analyte	5103 SB-02 0-1.3 08/14/17 TOPSOIL
PAHs	
Phenanthrene	2,900
Metals	
Lead (coarse fraction)	1,000,000
Mercury	210
Selenium	1,400
Analyte	5103 SB-02 2.5-3.5 08/14/17 SAND
Metals	
Selenium	1,300
Analyte	5103 SB-02 13-14 08/14/17 CLAY
Metals	
Selenium	1,800

Analyte	5103 SB-03 0-1 08/14/17 TOPSOIL
Metals	
Lead (coarse fraction)	1,000,000
Lead (total, calculated)	470,000
Mercury	390
Selenium	1,500
Analyte	5103 SB-03 5-6 08/14/17 SAND
Metals	
Selenium	1,200
Analyte	5103 SB-03 15-16 08/14/17 CLAY
VOCs	
Benzene	4,100
Metals	
Selenium	1,800

Analyte	5103 SB-01 0.5-2 08/14/17 SAND	Analyte	5103 SB-01 DUP 0.5-2 08/14/17 SAND
PAHs		PAHs	
Acenaphthene	11,000	Benzo(a)pyrene	5,400
Benzo(a)pyrene	14,000	Fluoranthene	17,000
Fluoranthene	42,000	Naphthalene	1,600
Fluorene	10,000	Phenanthrene	21,000
Naphthalene	6,900	Metals	
Phenanthrene	62,000	Selenium	1,400
Metals		Metals	
Selenium	1,400	Selenium	1,300

Analyte	5103 SB-04 0.7-1.7 08/14/17 SAND
Metals	
Mercury	270
Analyte	5103 SB-04 7-8 08/14/17 SAND
Metals	
Selenium	1,600
Analyte	5103 SB-04 13.5-14.5 08/14/17 CLAY
VOCs	
Benzene	2,200
Metals	
Selenium	2,200



Legend

- Historical Structure
- PSI Soil Boring Location
- Debris Pile Location
- Concentration Exceeds Both Residential and Nonresidential Criteria

0 15 30 60 Feet

Coordinate System: UTM Zone 17 N (NAD83)(CORS96)(Epoch:2002) Using Geoid Model Geoid12A

Notes:
 Historical feature locations are approximate and based on review of available Sanborn® maps provided by MSG.

Refer to the geophysical report appended to the PSI report for information about and figures depicting inferred buried utilities and other features, as applicable.

Groundwater Surface Water Interface Protection and Drinking Water Protection Criteria do not represent exposure concerns, but are relevant for Due Care for preconstruction and construction activities.

Concentrations are µg/kg (ppb)

The debris pile was only analyzed for suspect ACM, the results of which are not included on this figure.



MDOT Parcel 5103
SME Project No. 073213.04
Groundwater Nonhazardous
Contamination Estimation Diagram
Figure No. 3

* Basemap provided by MSG.

Shaded area indicates estimated horizontal extent of impact. Refer to PSI report for area/quantity estimate assumptions and qualifications.

Analyte	5103
	SB-03
	9-14
	08/14/17
VOCs	
Benzene	5.8
Metals	
Dissolved Mercury	0.26
Analyte	5103
	SB-03 DUP
	9-14
	08/14/17
Metals	
Dissolved Mercury	0.26



Legend

- Historical Structure
- PSI Soil Boring Locations
- Debris Pile Location

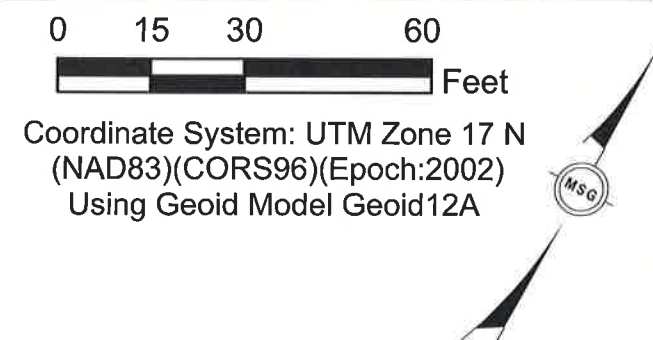

Notes:
 Historical feature locations are approximate and based on review of available Sanborn® maps provided by MSG.

Refer to the geophysical report appended to the PSI report for information about and figures depicting inferred buried utilities and other features, as applicable.

Groundwater Surface Water Interface and Drinking Water Criteria do not represent exposure concerns, but are relevant for Due Care for preconstruction and construction activities.

Concentrations are µg/L (ppb)