



February 18, 2019

City of Detroit Department of Public Works
City Engineering & Street Maintenance Divisions
Coleman A. Young Municipal Center
2 Woodward Avenue, Suite 611
Detroit, Michigan 48226

Re: Notice of Migration of Contamination
From 303 South Livernois Avenue, Detroit, MI, Tax ID 16016914-20 (MDOT Parcel 5350)
Potentially toward S. Livernois Avenue right-of-way to the west; South Street right-of-way to the south;
S. Dragoon Street right-of-way to the east; vacated Bayonet Avenue right-of-way to the north and within the Site;
And vacated alley rights-of-way to the north and within the Site
Notification No. 5350-ROW

To whom it may concern:

The Mannik & Smith Group, Inc. ("MSG"), on behalf of the Michigan Department of Transportation ("MDOT"), has directed or conducted underground environmental testing at 303 South Livernois Avenue, Detroit, Michigan ("the Site") in relation to the Gordie Howe International Bridge project underway in the vicinity of the rights-of-way referenced above ("the subject properties").

The Michigan Department of Environmental Quality ("MDEQ") requires distribution of the enclosed a Notice of Migration of Contamination form when there is evidence that environmental contamination at one property has or may have affected nearby properties. Hazardous substance(s) were identified in soil and/or groundwater sample(s) collected at the Site at concentration(s) that exceed Generic Residential Cleanup Criteria and Screening Levels established by the MDEQ.

At this time, it is not known if the subject properties have been affected by the environmental contamination at the Site. Also, the identification of hazardous substance(s) at the Site does not necessarily mean a hazardous situation or immediate danger currently exists. MSG, on behalf of the MDOT, is providing this notice to you as a precautionary measure and for your general awareness of environmental conditions at the Site.

Please review the enclosed document and if you have any questions regarding the Notice of Migration of Contamination please contact Karen Williams of the MDEQ at 586-753-3884. If you have general questions regarding the contents of this letter please contact Walter Bolt of MSG at 734-397-3100, extension 6025 or Jim Woodruff of the MDOT at 517-241-9115.

Sincerely,

Walter J. Bolt, CPG
Project Manager
Environmental Owners Representative Consultant
Gordie Howe International Bridge Project

CC: Jim Woodruff – MDOT
Karen Williams – MDEQ RRD Project Manager
Paul Max – General Manager, Environmental Affairs, City of Detroit BSEED
Anita Harrington – Environmental Specialist II, City of Detroit BSEED



For DEQ Use Only
ITS # _____
Site ID # _____
Category Code: _____

NOTICE OF MIGRATION OF CONTAMINATION (FORM EQP4482 REV. 4/16)

(Under the authority of Part 201, Natural Resources and Environmental Protection Act, 1994 Act 451, as amended, (NREPA) and the Rules promulgated thereunder)

An owner or operator of property that is a facility, and/or who is subject to MCL324.20107a, and who has reason to believe that a hazardous substance is emanating from, has emanated from, or is likely to be emanating from the property and migrating beyond the boundaries of the property that he or she owns or operates is required under R 299.51017(1) and MCL 324.20114(1)(b)(ii) & (iii) to notify the Michigan Department of Environmental Quality (DEQ) and affected property owners. Submission of this notice does not fulfill the notification requirements of MCL 324.21309a.

The notice must be provided within 45 days (MCL 324.20107a) or within 30 days (MCL 324.20114) after the owner or operator has reason to believe that hazardous substances have migrated, or are likely to have migrated, to or beyond the boundary of his or her property (see R 299.51017 for exceptions that apply to parties subject to MCL 324.20107a).

Use of this form is mandatory for the notice required by R 299.51017(1) and may also be used by parties subject to MCL 324.20114(1)(b)(ii) & (iii). This form may also be used to provide notice to affected property owners as required by those rules.

If a person holds a permit for an oil and gas well under Part 615, Supervisor of Wells, of the NREPA and there is a release from the oil and gas exploration or production activities, that person shall give notice to the DEQ and to the owner of the surface rights of the property.

If a person holds an easement and there is a release from the easement holder's activities, that person shall provide notice to the DEQ and to the grantor of the easement, or the grantor's successor in interest, if any.

Completing this notice in no way relieves a person who is subject to MCL 324.20114 from the responsibility to undertake required response activities.

This notice must be sent to the DEQ office that serves the county in which the property is located. A list of DEQ offices is available at www.michigan.gov/deqducare, or by calling the Remediation and Redevelopment Division's Lansing office at 517-284-5187. The DEQ will not prepare acknowledgement of receipt of these notices. The sender is responsible for sending the report using a method that provides proof of delivery if such proof is desired. Please label the outside of the envelope "Migration Notice." Additional guidelines for the compliance with the requirements of R 299.51017(1) or MCL 324.20114(1)(b)(ii) & (iii) are available at www.michigan.gov/deqducare.

THIS NOTICE IS PROVIDED PURSUANT TO: R 299.51017 MCL 324.20114(1)
(check both, if applicable)

Please provide the following information as completely as possible.

1. Name and location of the property that hazardous substances are emanating from: Status relative to the property:
(Check one or both, as applicable.)

Name: MI Dept. of Transportation (MDOT) Parcel 5350
Address: 303 South Livernois Avenue
Location: Michigan
City/County: Detroit/Wayne
Property Tax Identification Number, or if applicable, the ward and item number: 16016914-20

Owner
Operator

Latitude (decimal degrees): 42.303092 Longitude (decimal degrees): -83.100098

Reference Point for Latitude and Longitude:
Center of Site: Main/front door: Front gate/main entrance: Other:

Collection Method: Survey: Interpolation: GPS:



2. Provide any additional ID numbers associated with the property (e.g., EPA ID No., BEA No., Part 213 facility ID No., etc.):

GHIB MDOT Parcel 5350; EPA Handler ID MIK694333063; MERA Site ID 82002800; CNTS-RRD-16-001

3. Name, address, and telephone number of the property owner, operator, or other party submitting the notice:

Name: MDOT Bureau of Development, Environmental Services Section
Address: 425 W. Ottawa Street, P.O. Box 30050
City/State: Lansing, MI, 48909
Telephone Number: 517-241-9115

4. Name, address and telephone number of a contact person familiar with the content of the notice:

Name: Walter Bolt of The Mannik & Smith Group, Inc. Environmental Owner's Rep Consultant to MDOT
Address: 2365 Haggerty Road South
City/State: Canton, MI 48188
Telephone Number: 734-397-3100 x. 6025

5. If this Notice is provided pursuant to R 299.51017, provide the address and other location information for the adjacent property(s) onto which contamination is migrating, has migrated, or is likely to migrate.

If this Notice is provided pursuant to MCL Section 324.20114(1), provide the address and other location information for each property onto which contamination has migrated. Notice should be sent to the property owner of record. If the impacted property is owned by the State of Michigan, notice should be sent to the department managing the property (e.g., a prison, state park, etc.). Notices to the Michigan Department of Transportation (MDOT) for state owned roadways should be sent to Contaminated Site Specialist, Environmental Services Section, MDOT-Bureau of Development, 425 W. Ottawa Street, P.O. Box 30050, Lansing, MI 48909. If the impacted property is owned by the State of Michigan, notice should be sent to the department managing the property (i.e. a prison, state park, etc.).

Address: One Energy Plaza, Ste. 1935
City/State: Detroit, MI, 48226
Property Tax ID number: NA
Other: Detroit Edison, DTE (utility holder)
Notified? No Yes Date: February 18, 2019

Address: 27700 Donald Court
City/State: Warren, MI, 48092-2793
Property Tax ID number: NA
Other: MDEQ, Southeast Michigan District Office
Office of Drinking Water & Municipal Assistance Division
Notified? No Yes Date: February 18, 2019

Address: 2 Woodward Avenue, Ste. 611
City/State: Detroit, MI, 48226
Property Tax ID number: NA
Other: City of Detroit (S. Livernois Ave., South St., S. Drogoon St., vacated Bayonet Ave., and vacated alley adjacent to 303 S. Livernois Ave./16016914-20)
Notified? No Yes Date: February 18, 2019

Address: 27175 Energy Way
City/State: Novi, MI, 48377
Property Tax ID number: NA
Other: International Transmission Company (ITC) (utility holder)
Notified? No Yes Date: February 18, 2019

Address: 735 Randolph Street, Ste. 1900
City/State: Detroit, MI, 48226
Property Tax ID number: NA
Other: Great Lakes Water Authority (utility holder)
Notified? No Yes Date: February 18, 2019



MICHIGAN DEPARTMENT OF ENVIRONMENTAL QUALITY
REMEDATION AND REDEVELOPMENT DIVISION

Address: 12775 Lydon Street
City/State: Detroit, MI, 48227
Property Tax ID number: NA
Other: Comcast/Xfinity (utility holder)

Notified? No Yes Date: February 18, 2019

Address: 208 S. Akard Street
City/State: Dallas, TX, 75202
Property Tax ID number: NA
Other: AT&T Headquarters (utility holder)

Notified? No Yes Date: February 18, 2019

Address: 3245 E. Jefferson Avenue, Ste. 100
City/State: Detroit, MI, 48207
Property Tax ID number: NA
Other: Detroit Health Department

Notified? No Yes Date: February 18, 2019

Address: 6425 Huber Street
City/State: Detroit, MI, 48211
Property Tax ID number: NA
Other: Detroit Water & Sewerage Department (utility holder)

Notified? No Yes Date: February 18, 2019

The following addresses are owned or otherwise under the authority of MDOT.

Notified? No Yes Date: February 18, 2019

Address: 505 S. Livernois Ave.
City/State: Detroit, MI
Property Tax ID number: 16016906
Other: MDOT Parcel 5319

Address: 330/340 S. Livernois Ave.
City/State: Detroit, MI
Property Tax ID number: 18007215-8
Other: MDOT Parcel 5348

Address: 437 S. Livernois Ave.
City/State: Detroit, MI
Property Tax ID number: 16016907-9
Other: MDOT Parcel 5349

Address: 500 S. Dragoon St.
City/State: Detroit, MI
Property Tax ID number: 160016880-0
Other: MDOT Parcel 5354

Address: 395 S. Dragoon St.
City/State: Detroit, MI
Property Tax ID number: 16016656
Other: MDOT Parcel 5358

Address: 387, 391 S. Dragoon St.
City/State: Detroit, MI
Property Tax ID number: 16016657-8
Other: MDOT Parcel 5359

Address: 373, 377, 381 S. Dragoon St.
City/State: Detroit, MI
Property Tax ID number: 16016659-61
Other: MDOT Parcel 5360

Address: 367 S. Dragoon St.
City/State: Detroit, MI
Property Tax ID number: 16016662
Other: MDOT Parcel 5361

Address: 349, 355, 361 S. Dragoon St.
City/State: Detroit, MI
Property Tax ID number: 16016663-5
Other: MDOT Parcel 5362

Address: 337, 343 S. Dragoon St.
City/State: Detroit, MI
Property Tax ID number: 16016666-7
Other: MDOT Parcel 5418

Address: 331 S. Dragoon St.
City/State: Detroit, MI
Property Tax ID number: 16016668
Other: MDOT Parcel 5419

Address: 325 S. Dragoon St.
City/State: Detroit, MI
Property Tax ID number: 16016669
Other: MDOT Parcel 5420



MICHIGAN DEPARTMENT OF ENVIRONMENTAL QUALITY
REMEDIATION AND REDEVELOPMENT DIVISION

Address: 319 S. Dragoon St.
City/State: Detroit, MI
Property Tax ID number: 16016670
Other: MDOT Parcel 5421

Address: 315 S. Dragoon St.
City/State: Detroit, MI
Property Tax ID number: 16016671
Other: MDOT Parcel 5422

Address: 307 S. Dragoon St.
City/State: Detroit, MI
Property Tax ID number: 16016672
Other: MDOT Parcel 5423

Address: 297, 301 S. Dragoon St.
City/State: Detroit, MI
Property Tax ID number: 16016673
Other: MDOT Parcel 5424

Address: 111, 121 S. Livernois Ave.
City/State: Detroit, MI
Property Tax ID number: 16016922.001, 16016922.002L
Other: MDOT Parcel 5454

Address: 131 S. Livernois Ave.
City/State: Detroit, MI
Property Tax ID number: 16016921
Other: MDOT Parcel 5455

Address: 409 S. Livernois Ave.
City/State: Detroit, MI
Property Tax ID number: 16016910-3
Other: MDOT Parcel 5351

(Attach additional pages as needed) PLEASE SEE ATTACHED MAP OF PROPERTY TAX ID NUMBERS.



6. Complete the Table on Page 7 of this Form for each hazardous substance which has migrated, or is likely to have migrated, beyond the property boundary at a concentration that exceeds a Generic Residential Cleanup Criterion developed by the DEQ pursuant to MCL 324.20120a(1). Complete and attach additional copies of Page 7, if necessary, to list all hazardous substances that must be reported. Include a scaled map or drawing that shows the location of sampling points identified on the Table on Page 7, the property boundaries, and the adjacent property owners if providing notice pursuant to R 299.1017(1) or all impacted property owners if providing notice pursuant to MCL 324.20114(1).
7. Provide a summary of the information which shows that contamination is emanating from, or has emanated from, and is present beyond the boundary of the source property at a concentration which exceeds the generic residential criteria developed by the DEQ pursuant to MCL 324.20120a(1)(a). This summary shall identify the environmental media affected, specific hazardous substances, and the concentrations of those hazardous substances in all affected environmental media at the property boundary and in any sample locations beyond the property boundary. The summary shall also describe the basis for the conclusion that the contamination is emanating, has emanated, or is present beyond the boundary of the source property, including whether the conclusion is based on groundwater analytical data or fate and transport modeling, both, or neither.
8. If the person making this notice has reason to believe that a migrating hazardous substance has affected, or is likely to affect, a private or public water supply, then that water supply must be identified here:

NA

YES NO

9. Is this notice being submitted within the timeframes established under R 299.51017 and/or MCL 324.20114(1), as applicable?
10. Is this notice in addition to a notice that was submitted prior to *December 21, 2002*? (R 299.51017(4)(c))
11. Is this notice related to an oil and gas well permit (R 299.51017(2))? Permit #:
12. Is this notice related to an easement (R 299.51017(3))? (NOTE: All easement grantors *must* receive this notice.)
13. Has surface water been affected (R 299.51017(1))? (If yes, please identify the affected surface water body.)

CERTIFICATION:

With my signature below, I certify that I am the owner of the facility or that I am legally authorized to execute this notice on behalf of the owner or operator named on this form, and that to the best of my knowledge and belief the above representations are complete and accurate. I understand that intentionally submitting false information to the DEQ is a felony and may result in fines up to \$25,000 for each violation.

Signature Walter J. Bolt Date February 18, 2019
(Owner or person legally authorized to bind the person making this report)

Name (Typed or Printed) Walter J. Bolt

Title (Typed or Printed) Project Manager, Environmental Owners Representative Consultant, Gordie Howe International Bridge Project, on behalf of Michigan Department of Transportation



See Item 6 on Page 6 of this Form for instructions to be used in completing this table. Attach additional pages if necessary. The information to be included in each column of the table is:

- Column A Name of hazardous substance.
- Column B Chemical Abstract Service (CAS) Number for the hazardous substance.
- Column C Maximum hazardous substance concentration measured on the property, expressed in parts per billion (e.g., ug/L or ug/Kg). Report maximum concentration separately for each environmental medium.
- Column D Sample location for Column C (relate to label on map).
- Column E Environmental medium in which concentration reported in Column C was measured (e.g., soil or groundwater).
- Column F Distance from point of maximum measured concentration (Column D) to property boundary, in direction of contaminant migration, if direction is known or can reasonably be inferred. If direction is unknown, list distance to nearest property boundary.
- Column G Direction of contaminant migration, if known.
- Column H Concentration closest to property boundary, if known. If a concentration lower than the maximum concentration reported in Column C has been measured at a point closer to the property boundary in the direction of contaminant migration, use Column I to list the concentration that was measured closest to the property boundary in the direction of contaminant migration.
- Column I Sample location for Column H (relate to label on map).
- Column J Environmental medium for measurement reported in Column H, if applicable.

PLEASE SEE ATTACHED TABLE 1

A Hazardous Substance	B CAS Number	C Maximum Concentration	D Sample Location for "C"	E Environmental Medium for "C"	F Distance to Property Boundary	G Direction of Migration	H Boundary Concentration	I Sample Location for "H"	J Environmental Medium for "H"

Total Number Samples Collected: _____ Total Number of Samples Exceeding Criteria: _____

**A scaled map or drawing showing these locations and the property boundaries must be submitted with this Notice
PLEASE SEE ATTACHED FIGURE 2**







TABLE 1

DEQ NOTICE OF MIGRATION ATTACHMENT

A Hazardous Substance	B CAS Number	C Maximum Concentration	D Sample Location for "C"	E Environmental Medium for "C"	F Distance to Property Boundary	G Direction of Migration	H Boundary Concentration	I Sample Location for "H"	J Environmental Medium for "H"
Arsenic	7440-38-2	30,000	5350_SB-05_0-2_S_SOM_20180418	Soil	50 feet	Unknown	-	-	-
Barium	7440-39-3	390,000	5350_SB-09_0-2_S_SOM_20180418	Soil	15 feet	Unknown	-	-	-
Cadmium	7440-43-9	3,100	5350_SB-09_0-2_S_SOM_20180418	Soil	15 feet	Unknown	-	-	-
Chromium (Total)	7440-47-3	1,100,000	5350_SB-06_0-2_S_SOM_20180418	Soil	95 feet	Unknown	-	-	-
Copper	7440-50-8	1,400,000	5350_SB-14_0-2_S_SOM_20180418	Soil	20 feet	Unknown	-	-	-
Lead - Coarse Fraction	7439-92-1	1,100,000	5350_SB-05_0-2_S_SOM_20180418	Soil	50 feet	Unknown	-	-	-
Selenium	7782-49-2	5,100	5350_SB-08_0-2_S_SOM_20180419	Soil	135 feet	Unknown	-	-	-
			5350_SB-13_0-2_S_SOM_20180419		140 feet				
Zinc	7440-66-6	1,100,000	5350_SB-05_0-2_S_SOM_20180418	Soil	50 feet	Unknown	-	-	-
Selenium	7782-49-2	7.8	5350_SB-05_8.5-13.5_GW_SOM_20180419	Groundwater	50 feet	Unknown	-	-	-

Total Number of Samples Collected: 37 soil, 5 groundwater

Total Number of Samples Exceeding Criteria: 37 soil, 1 groundwater

- LEGEND**
-  SITE
 -  BOUNDARY BUFFER
 -  BORING LOCATION
 -  TEMPORARY WELL LOCATION
 -  POLE-MOUNTED TRANSFORMER (APPROXIMATE)
 -  LIMITS OF EXISTING STRUCTURE(S) (APPROXIMATE)
 - A — A' TRANSECT

NOTES:
 A portion of the shared boundary between the Site and MDOT parcel 5455 is not definitive. Therefore, a 20-foot buffer distance was exercised, measured from the previous boundary limit to the revised boundary limit.

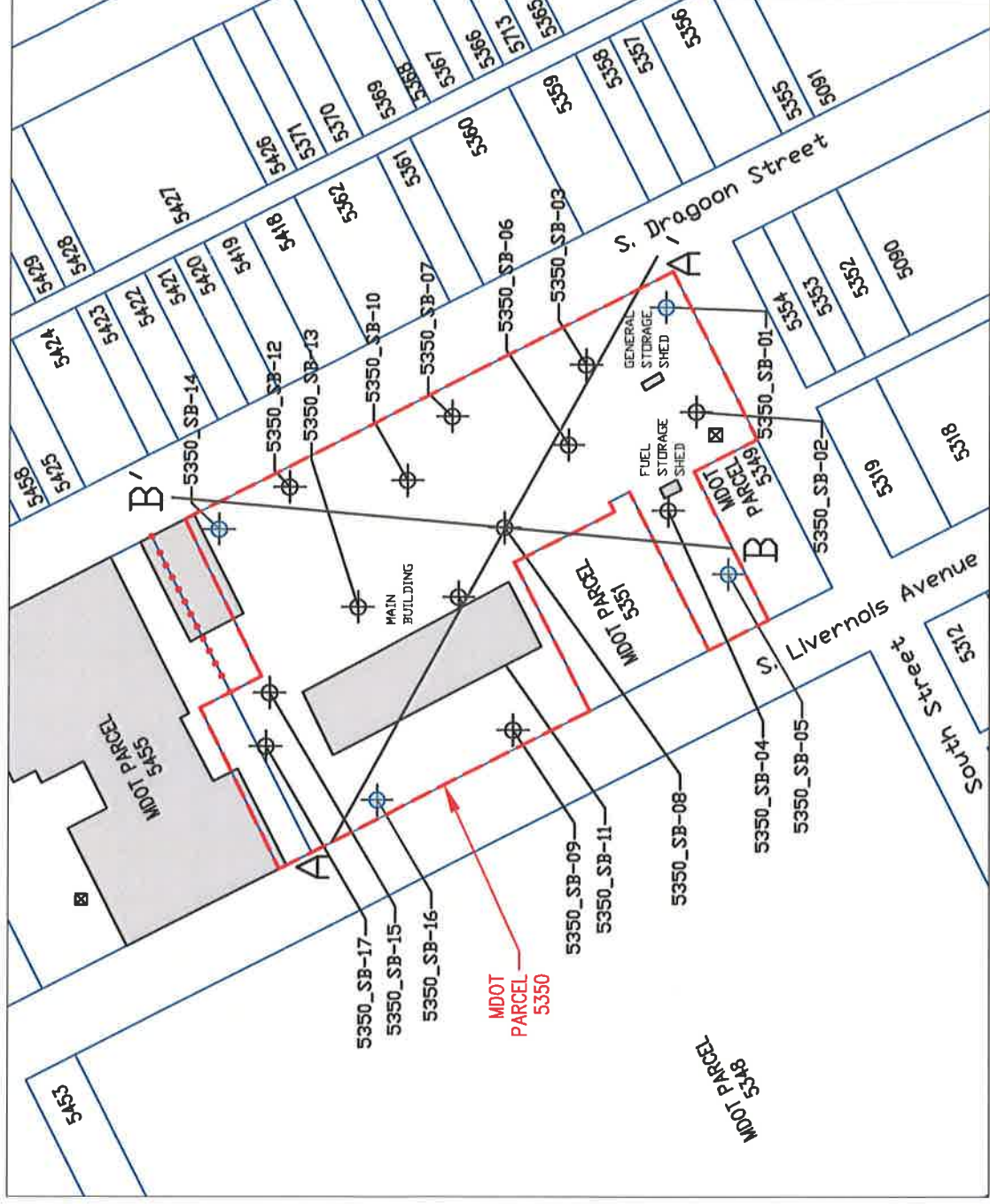

DRAWN BY: W. TRAM	DATE DRAWN: 05/14/2018
CHECKED BY: R. ADAMOWSKI	DATE CHECKED: 05/15/2018

PAGE 9 OF 9



Somat Engineering, Inc.
 3001 WEST GRAND BOULEVARD, SUITE 228
 DETROIT, MI 48202
 PHONE: (313) 963-2771
 FAX: (313) 963-2736

PREPARED FOR:



FIGURE 2
 BORING LOCATION MAP
 PRELIMINARY SITE INVESTIGATION
 PLAZA AREA MDOT PARCEL 5350
 303 S. Livernois Avenue
 Detroit, Michigan

MAP OF PROPERTY TAX ID NUMBERS

ADDRESS	TAX ID
A 111 S LIVERNOIS	16016922.002L
B 131 S LIVERNOIS	16016921
C 303 S LIVERNOIS	1601691420
D 409 S LIVERNOIS	160169103
E 437 S LIVERNOIS	160169079
F 340 S LIVERNOIS	180072158
G 505 S LIVERNOIS	16016906
H 500 S DRAGON	1601685380
J 301 S DRAGON	16016673
K 307 S DRAGON	16016672
L 315 S DRAGON	16016671
M 319 S DRAGON	16016670
N 325 S DRAGON	16016669
O 331 S DRAGON	16016668
P 337 S DRAGON	16016667
Q 343 S DRAGON	16016666
R 349 S DRAGON	16016665
S 355 S DRAGON	16016664
T 361 S DRAGON	16016663
U 367 S DRAGON	16016662
V 373 S DRAGON	16016661
W 377 S DRAGON	16016660
X 381 S DRAGON	16016659
Y 387 S DRAGON	16016658
Z 391 S DRAGON	16016657
1 395 S DRAGON	16016656

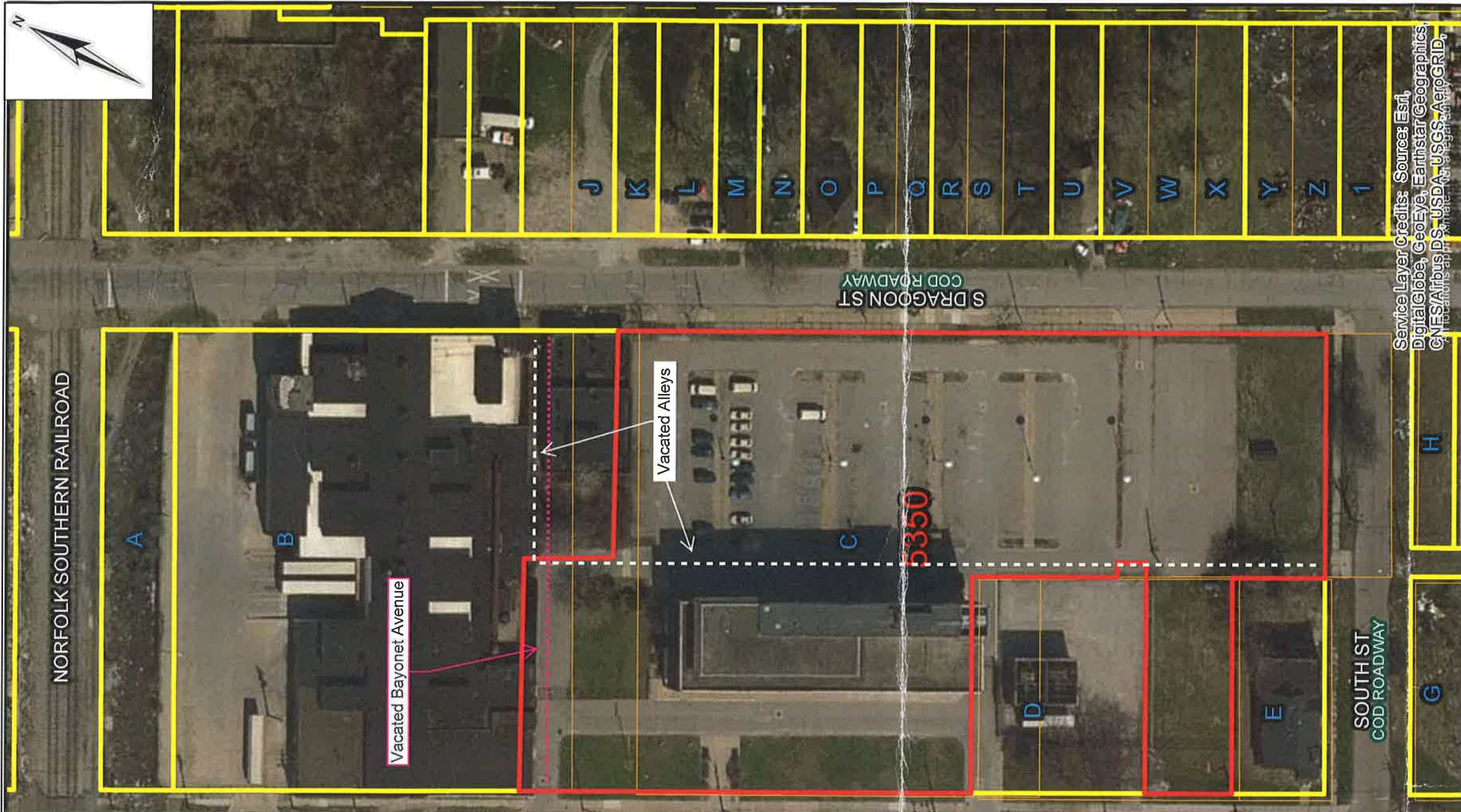

Service Layer Credits: Source: Esri, DigitalGlobe, GeoEye, Earthstar Geographics, CNES/Airbus DS, USDA, USGS, AeroGRID, IGN, etc.

5350

MDOT PARCELS

PARCEL BOUNDARIES

Coordinate System: UTM Zone 17 N IntFt
 Projection: Transverse Mercator
 Datum: NAD 1983 CORS96



FIGURE 1

PROPERTY TAX ID NUMBERS
 ADJACENT TO 5350

Gordie Howe International Bridge
 Detroit, Michigan

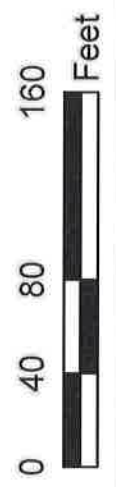

DATE 7/5/2018	DRAWN BY MH	DESIGNED BY LHK	PROJECT NO. MDOT0070
------------------	----------------	--------------------	-------------------------