



May 4, 2018

City of Detroit Department of Public Works  
City Engineering & Street Maintenance Divisions  
Coleman A. Young Municipal Center  
2 Woodward Avenue, Suite 611  
Detroit, Michigan 48226

Re: Notice of Migration of Contamination  
From 155 S. Cavalry Street, Detroit, MI, Tax ID 16015007 (MDOT Parcel 5434)  
Potentially toward Driggs Street right-of-way to the north, Harvey Street right-of-way to the south,  
And/or alley right-of-way to the east  
Notification No. 5434-ROW

To whom it may concern:

The Mannik & Smith Group, Inc. ("MSG"), on behalf of the Michigan Department of Transportation ("MDOT"), has directed or conducted underground environmental testing at 155 South Cavalry Street, Detroit, Michigan ("the Site") in relation to the Gordie Howe International Bridge project underway in the vicinity of the rights-of-way referenced above ("the subject properties").

The Michigan Department of Environmental Quality ("MDEQ") requires distribution of the enclosed a Notice of Migration of Contamination form when there is evidence that environmental contamination at one property has or may have affected nearby properties. Hazardous substance(s) were identified in soil and/or groundwater sample(s) collected at the Site at concentration(s) that exceed Generic Residential Cleanup Criteria and Screening Levels established by the MDEQ.

At this time, it is not known if the subject properties have been affected by the environmental contamination at the Site. Also, the identification of hazardous substance(s) at the Site does not necessarily mean a hazardous situation or immediate danger currently exists. MSG, on behalf of the MDOT, is providing this notice to you as a precautionary measure and for your general awareness of environmental conditions at the Site.

Please review the enclosed document and if you have any questions regarding the Notice of Migration of Contamination please contact Karen Williams of the MDEQ at 586-753-3884. If you have general questions regarding the contents of this letter please contact Walter Bolt of MSG at 734-397-3100, extension 6025 or Jim Woodruff of the MDOT at 517-241-9115.

Sincerely,

Walter J. Bolt, CPG  
Project Manager  
Environmental Owners Representative Consultant  
Gordie Howe International Bridge Project

CC: Jim Woodruff – MDOT  
Karen Williams – MDEQ RRD Project Manager  
Paul Max – General Manager, Environmental Affairs, City of Detroit BSEED  
Anita Harrington – Environmental Specialist II, City of Detroit BSEED

RECEIVED MAY - 8 2018

TECHNICAL SKILL.  
CREATIVE SPIRIT.

5434.Notice Cover Letter.DetroitDPW.docx

For DEQ Use Only
ITS # _____
Site ID # _____
Category Code: _____

**NOTICE OF MIGRATION OF CONTAMINATION (FORM EQP4482 REV. 4/16)**

*(Under the authority of Part 201, Natural Resources and Environmental Protection Act, 1994 Act 451, as amended, (NREPA) and the Rules promulgated thereunder)*

An owner or operator of property that is a facility, and/or who is subject to MCL324.20107a, and who has reason to believe that a hazardous substance is emanating from, has emanated from, or is likely to be emanating from the property and migrating beyond the boundaries of the property that he or she owns or operates is required under R 299.51017(1) and MCL 324.20114(1)(b)(ii) & (iii) to notify the Michigan Department of Environmental Quality (DEQ) and affected property owners. Submission of this notice does not fulfill the notification requirements of MCL 324.21309a.

The notice must be provided within 45 days (MCL 324.20107a) or within 30 days (MCL 324.20114) after the owner or operator has reason to believe that hazardous substances have migrated, or are likely to have migrated, to or beyond the boundary of his or her property (see R 299.51017 for exceptions that apply to parties subject to MCL 324.20107a).

Use of this form is mandatory for the notice required by R 299.51017(1) and may also be used by parties subject to MCL 324.20114(1)(b)(ii) & (iii). This form may also be used to provide notice to affected property owners as required by those rules.

If a person holds a permit for an oil and gas well under Part 615, Supervisor of Wells, of the NREPA and there is a release from the oil and gas exploration or production activities, that person shall give notice to the DEQ and to the owner of the surface rights of the property.

If a person holds an easement and there is a release from the easement holder's activities, that person shall provide notice to the DEQ and to the grantor of the easement, or the grantor's successor in interest, if any.

Completing this notice in no way relieves a person who is subject to MCL 324.20114 from the responsibility to undertake required response activities.

This notice must be sent to the DEQ office that serves the county in which the property is located. A list of DEQ offices is available at [www.michigan.gov/deqducare](http://www.michigan.gov/deqducare), or by calling the Remediation and Redevelopment Division's Lansing office at 517-284-5187. The DEQ will not prepare acknowledgement of receipt of these notices. The sender is responsible for sending the report using a method that provides proof of delivery if such proof is desired. Please label the outside of the envelope "Migration Notice." Additional guidelines for the compliance with the requirements of R 299.51017(1) or MCL 324.20114(1)(b)(ii) & (iii) are available at [www.michigan.gov/deqducare](http://www.michigan.gov/deqducare).

THIS NOTICE IS PROVIDED PURSUANT TO: R 299.51017  MCL 324.20114(1)   
*(check both, if applicable)*

Please provide the following information as completely as possible.

1. Name and location of the property that hazardous substances are emanating from: \_\_\_\_\_ Status relative to the property: \_\_\_\_\_  
*(Check one or both, as applicable.)*

Name: MI Dept. of Transportation (MDOT) Parcel 5434      Owner   
Address: 155 S. Cavalry Street      Operator   
Location: Michigan  
City/County: Detroit/Wayne  
Property Tax Identification Number, or if applicable, the ward and item number: 16015007

Latitude (decimal degrees): 42.304805 °N      Longitude (decimal degrees): -83.095871 °W

Reference Point for Latitude and Longitude:  
Center of Site:       Main/front door:       Front gate/main entrance:       Other:

Collection Method:      Survey:       Interpolation:       GPS:



2. Provide any additional ID numbers associated with the property (e.g., EPA ID No., BEA No., Part 213 facility ID No., etc.):

GHIB MDOT Parcel 5434; MERA Site ID# 82002800; CNTS-RRD-16-001

3. Name, address, and telephone number of the property owner, operator, or other party submitting the notice:

Name: MDOT Bureau of Development, Environmental Services Section  
Address: 425 W. Ottawa Street, P.O. Box 30050  
City/State: Lansing, MI, 48909  
Telephone Number: 517-241-9115

4. Name, address and telephone number of a contact person familiar with the content of the notice:

Name: Walter Bolt of The Mannik & Smith Group, Inc. Environmental Owner's Rep Consultant to MDOT  
Address: 2365 Haggerty Road South  
City/State: Canton, MI 48188  
Telephone Number: 734-397-3100 x. 6025

5. If this Notice is provided pursuant to R 299.51017, provide the address and other location information for the adjacent property(s) onto which contamination is migrating, has migrated, or is likely to migrate.

If this Notice is provided pursuant to MCL Section 324.20114(1), provide the address and other location information for each property onto which contamination has migrated. Notice should be sent to the property owner of record. If the impacted property is owned by the State of Michigan, notice should be sent to the department managing the property (e.g., a prison, state park, etc.). Notices to the Michigan Department of Transportation (MDOT) for state owned roadways should be sent to Contaminated Site Specialist, Environmental Services Section, MDOT-Bureau of Development, 425 W. Ottawa Street, P.O. Box 30050, Lansing, MI 48909. If the impacted property is owned by the State of Michigan, notice should be sent to the department managing the property (i.e. a prison, state park, etc.).

Address: 301 South Cavalry Street  
City/State: Detroit, MI  
Property Tax ID number: 16015005-6  
Other: Solt, Inc. (adjacent owner)  
Notified? No  Yes  Date: May 4, 2018

Address: 301 South Cavalry Street  
City/State: Detroit, MI  
Property Tax ID number: 16015005-6  
Other: L. Thoms Leasing, Inc. (adjacent operator)  
Notified? No  Yes  Date: May 4, 2018

Address: 306, 312, 320, 326, 332, 338, 344, 352 South Campbell Street  
City/State: Detroit, MI  
Property Tax ID number: 16014433-40  
Other: Solt, Inc. (adjacent owner)  
Notified? No  Yes  Date: May 4, 2018

Address: 306, 312, 320, 326, 332, 338, 344, 352 South Campbell Street  
City/State: Detroit, MI  
Property Tax ID number: 16014433-40  
Other: L. Thoms Leasing, Inc. (adjacent operator)  
Notified? No  Yes  Date: May 4, 2018

Address: 27700 Donald Court  
City/State: Warren, MI, 48092-2793  
Property Tax ID number: NA  
Other: MDEQ, Southeast Michigan District Office  
Office of Drinking Water & Municipal Assistance Division  
Notified? No  Yes  Date: May 4, 2018



MICHIGAN DEPARTMENT OF ENVIRONMENTAL QUALITY  
REMEDIATION AND REDEVELOPMENT DIVISION

Address: 2 Woodward Avenue, Ste. 611 Notified? No  Yes  Date: May 4, 2018

City/State: Detroit, MI, 48226

Property Tax ID number: NA

Other: City of Detroit (Driggs Street, Harvey Street, and alley adjacent to 155 S. Cavalry St./16015007)

Address: 27175 Energy Way Notified? No  Yes  Date: May 4, 2018

City/State: Novi, MI, 48377

Property Tax ID number: NA

Other: International Transmission Company (ITC) (utility holder)

Address: 735 Randolph Street, Ste. 1900 Notified? No  Yes  Date: May 4, 2018

City/State: Detroit, MI, 48226

Property Tax ID number: NA

Other: Great Lakes Water Authority (utility holder)

Address: 12775 Lydon Street Notified? No  Yes  Date: May 4, 2018

City/State: Detroit, MI, 48227

Property Tax ID number: NA

Other: Comcast/Xfinity (utility holder)

Address: 208 S. Akard Street Notified? No  Yes  Date: May 4, 2018

City/State: Dallas, TX, 75202

Property Tax ID number: NA

Other: AT&T Headquarters (utility holder)

Address: One Energy Plaza, Ste. 1935 Notified? No  Yes  Date: May 4, 2018

City/State: Detroit, MI, 48226

Property Tax ID number: NA

Other: Detroit Edison, DTE (utility holder)

Address: 6425 Huber Street Notified? No  Yes  Date: May 4, 2018

City/State: Detroit, MI, 48211

Property Tax ID number: NA

Other: Detroit Water & Sewerage Department (utility holder) – via email

Address: 3245 E. Jefferson Avenue, Ste. 100 Notified? No  Yes  Date: May 4, 2018

City/State: Detroit, MI, 48207

Property Tax ID number: NA

Other: Detroit Health Department – via email

(Attach additional pages as needed) PLEASE SEE ATTACHED MAP OF PROPERTY TAX ID NUMBERS.

# MAP OF PROPERTY TAX ID NUMBERS

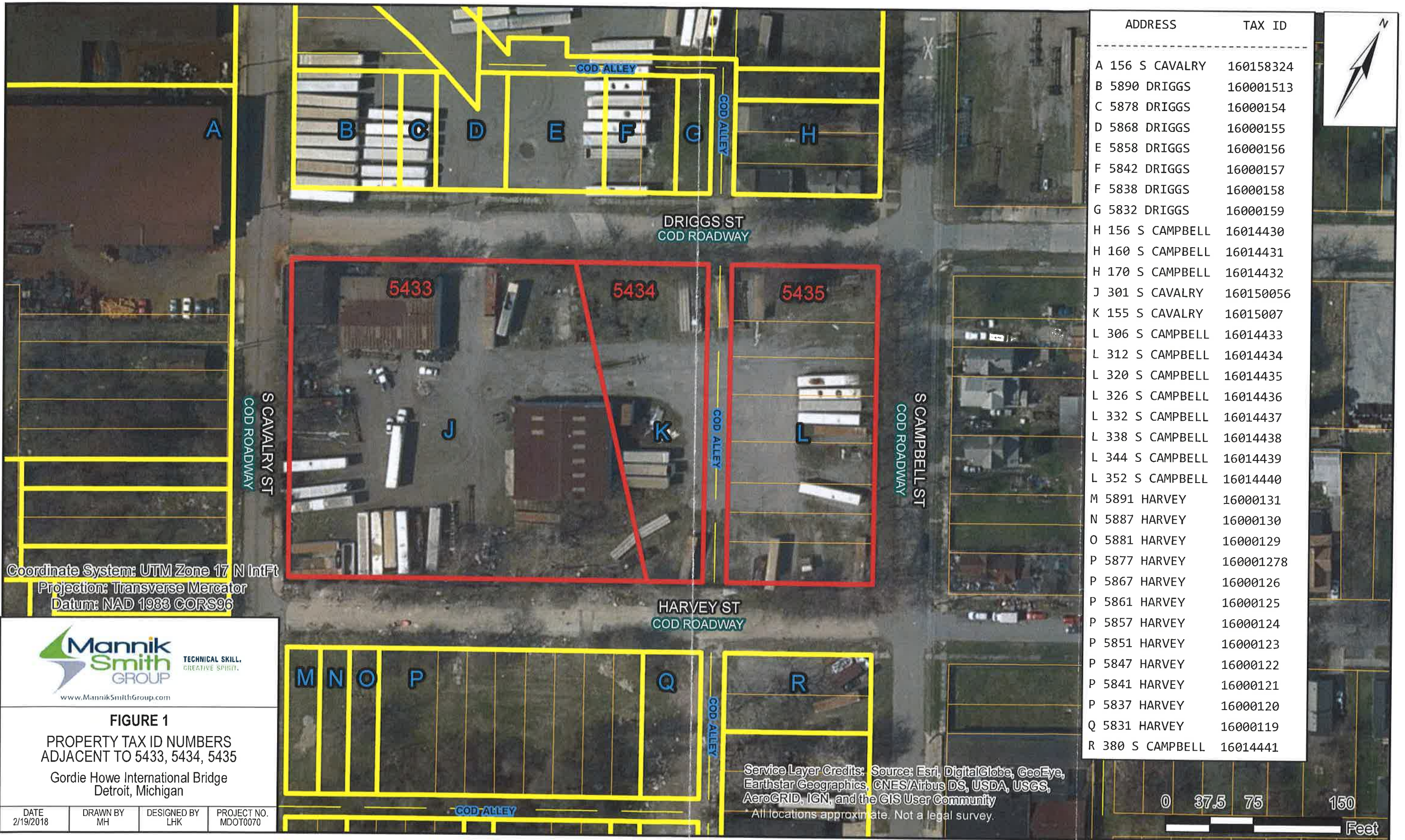

ADDRESS	TAX ID
A 156 S CAVALRY	160158324
B 5890 DRIGGS	160001513
C 5878 DRIGGS	16000154
D 5868 DRIGGS	16000155
E 5858 DRIGGS	16000156
F 5842 DRIGGS	16000157
F 5838 DRIGGS	16000158
G 5832 DRIGGS	16000159
H 156 S CAMPBELL	16014430
H 160 S CAMPBELL	16014431
H 170 S CAMPBELL	16014432
J 301 S CAVALRY	160150056
K 155 S CAVALRY	16015007
L 306 S CAMPBELL	16014433
L 312 S CAMPBELL	16014434
L 320 S CAMPBELL	16014435
L 326 S CAMPBELL	16014436
L 332 S CAMPBELL	16014437
L 338 S CAMPBELL	16014438
L 344 S CAMPBELL	16014439
L 352 S CAMPBELL	16014440
M 5891 HARVEY	16000131
N 5887 HARVEY	16000130
O 5881 HARVEY	16000129
P 5877 HARVEY	160001278
P 5867 HARVEY	16000126
P 5861 HARVEY	16000125
P 5857 HARVEY	16000124
P 5851 HARVEY	16000123
P 5847 HARVEY	16000122
P 5841 HARVEY	16000121
P 5837 HARVEY	16000120
Q 5831 HARVEY	16000119
R 380 S CAMPBELL	16014441

Coordinate System: UTM Zone 17 N IntFt  
 Projection: Transverse Mercator  
 Datum: NAD 1983 CORS96



**FIGURE 1**  
 PROPERTY TAX ID NUMBERS  
 ADJACENT TO 5433, 5434, 5435  
 Gordie Howe International Bridge  
 Detroit, Michigan

DATE	DRAWN BY	DESIGNED BY	PROJECT NO.
2/19/2018	MH	LHK	MDOT0070

Service Layer Credits: Source: Esri, DigitalGlobe, GeoEye, Earthstar Geographics, CNES/Airbus DS, USDA, USGS, AeroGRID, IGN, and the GIS User Community  
 \*All locations approximate. Not a legal survey.



Date Saved: 2/19/2018 1:06:55 PM  
 Path: S:\Projects\Project K-OIMDOT0070\ENGAPPS\GIS\Map\_Files\Notification Maps\5433\_34\_35\_TaxID\_Map.mxd

5433, 5434, 5435       MDOT PARCELS       PARCEL BOUNDARIES



6. Complete the Table on Page 6 of this Form for each hazardous substance which has migrated, or is likely to have migrated, beyond the property boundary at a concentration that exceeds a Generic Residential Cleanup Criterion developed by the DEQ pursuant to MCL 324.20120a(1). Complete and attach additional copies of Page 6, if necessary, to list all hazardous substances that must be reported. Include a scaled map or drawing that shows the location of sampling points identified on the Table on Page 6, the property boundaries, and the adjacent property owners if providing notice pursuant to R 299.1017(1) or all impacted property owners if providing notice pursuant to MCL 324.20114(1).
7. Provide a summary of the information which shows that contamination is emanating from, or has emanated from, and is present beyond the boundary of the source property at a concentration which exceeds the generic residential criteria developed by the DEQ pursuant to MCL 324.20120a(1)(a). This summary shall identify the environmental media affected, specific hazardous substances, and the concentrations of those hazardous substances in all affected environmental media at the property boundary and in any sample locations beyond the property boundary. The summary shall also describe the basis for the conclusion that the contamination is emanating, has emanated, or is present beyond the boundary of the source property, including whether the conclusion is based on groundwater analytical data or fate and transport modeling, both, or neither.
8. If the person making this notice has reason to believe that a migrating hazardous substance has affected, or is likely to affect, a private or public water supply, then that water supply must be identified here:

NA

- |                                                                                                                               | YES                                 | NO                                  |
|-------------------------------------------------------------------------------------------------------------------------------|-------------------------------------|-------------------------------------|
| 9. Is this notice being submitted within the timeframes established under R 299.51017 and/or MCL 324.20114(1), as applicable? | <input checked="" type="checkbox"/> | <input type="checkbox"/>            |
| 10. Is this notice in addition to a notice that was submitted prior to <i>December 21, 2002</i> ? (R 299.51017(4)(c))         | <input type="checkbox"/>            | <input checked="" type="checkbox"/> |
| 11. Is this notice related to an oil and gas well permit (R 299.51017(2))? Permit #:                                          | <input type="checkbox"/>            | <input checked="" type="checkbox"/> |
| 12. Is this notice related to an easement (R 299.51017(3))? (NOTE: All easement grantors <i>must</i> receive this notice.)    | <input type="checkbox"/>            | <input checked="" type="checkbox"/> |
| 13. Has surface water been affected (R 299.51017(1))? (If yes, please identify the affected surface water body.)              | <input type="checkbox"/>            | <input checked="" type="checkbox"/> |

**CERTIFICATION:**

*With my signature below, I certify that I am the owner of the facility or that I am legally authorized to execute this notice on behalf of the owner or operator named on this form, and that to the best of my knowledge and belief the above representations are complete and accurate. I understand that intentionally submitting false information to the DEQ is a felony and may result in fines up to \$25,000 for each violation.*

Signature Walter J. Bolt  
(Owner or person legally authorized to bind the person making this report)

Date 5/4/2018

Name (Typed or Printed) Walter J. Bolt

Title (Typed or Printed) Project Manager, Environmental Owners Representative Consultant, Gordie Howe International Bridge Project



See Item 6 on Page 5 of this Form for instructions to be used in completing this table. Attach additional pages if necessary. The information to be included in each column of the table is:

- Column A Name of hazardous substance.
- Column B Chemical Abstract Service (CAS) Number for the hazardous substance.
- Column C Maximum hazardous substance concentration measured on the property, expressed in parts per billion (e.g., ug/L or ug/Kg). Report maximum concentration separately for each environmental medium.
- Column D Sample location for Column C (relate to label on map).
- Column E Environmental medium in which concentration reported in Column C was measured (e.g., soil or groundwater).
- Column F Distance from point of maximum measured concentration (Column D) to property boundary, in direction of contaminant migration, if direction is known or can reasonably be inferred. If direction is unknown, list distance to nearest property boundary.
- Column G Direction of contaminant migration, if known.
- Column H Concentration closest to property boundary, if known. If a concentration lower than the maximum concentration reported in Column C has been measured at a point closer to the property boundary in the direction of contaminant migration, use Column I to list the concentration that was measured closest to the property boundary in the direction of contaminant migration.
- Column I Sample location for Column H (relate to label on map).
- Column J Environmental medium for measurement reported in Column H, if applicable.

**PLEASE SEE ATTACHED TABLE 1**

A Hazardous Substance	B CAS Number	C Maximum Concentration	D Sample Location for "C"	E Environmental Medium for "C"	F Distance to Property Boundary	G Direction of Migration	H Boundary Concentration	I Sample Location for "H"	J Environmental Medium for "H"

Total Number Samples Collected: \_\_\_\_\_ Total Number of Samples Exceeding Criteria: \_\_\_\_\_

**A scaled map or drawing showing these locations and the property boundaries must be submitted with this Notice  
PLEASE SEE ATTACHED FIGURE 2**

TABLE 1

DEQ NOTICE OF MIGRATION ATTACHMENT

A	B	C	D	E	F	G	H	I	J
Hazardous Substance	CAS Number	Maximum Concentration	Sample Location for "C"	Environmental Medium for "C"	Distance to Property Boundary	Direction of Migration	Boundary Concentration	Sample Location for "H"	Environmental Medium for "H"
Benzene	71-43-2	190	5434_SB04_1-2_S_TEC_20180124	Soil	5 feet	Unknown	-	-	-
Tetrachloroethylene	127-18-4	330	5434_SB03_9-10_S_TEC_20180124	Soil	20 feet	Unknown	-	-	-
Trichloroethylene	79-01-6	220	5434_SB05_13-14_S_TEC_20180124	Soil	50 feet	Unknown	-	-	-
Xylenes (Total)	1330-20-7	1,700	5434_SB04_1-2_S_TEC_20180124	Soil	5 feet	Unknown	-	-	-
Arsenic	7440-38-2	31,000	5434_SB05_1-2_S_TEC_20180124	Soil	50 feet	Unknown	-	-	-
Cadmium	7440-43-9	5,400	5434_SB04_1-2_S_TEC_20180124	Soil	5 feet	Unknown	-	-	-
Chromium (Total)	7440-47-3	47,000	5434_SB02_1-2_S_TEC_20180124	Soil	25 feet	Unknown	-	-	-
Copper	7440-50-8	980,000	5434_SB01_1-2_S_TEC_20180124	Soil	20 feet	Unknown	-	-	-
Lead - Fine Fraction	7439-92-1	520,000	5434_SB04_1-2_S_TEC_20180124	Soil	5 feet	Unknown	-	-	-
Selenium	7782-49-2	2,300	5434_SB04_1-2_S_TEC_20180124	Soil	5 feet	Unknown	-	-	-
Zinc	7440-66-6	1,600,000	5434_SB03_1-2_S_TEC_20180124	Soil	20 feet	Unknown	-	-	-
Total PCBs	1336-36-3	3,900	5434_SB03_1-2_S_TEC_20180124	Soil	20 feet	Unknown	-	-	-

Total Number of Samples Collected: 16

Total Number of Samples Exceeding Criteria: 16



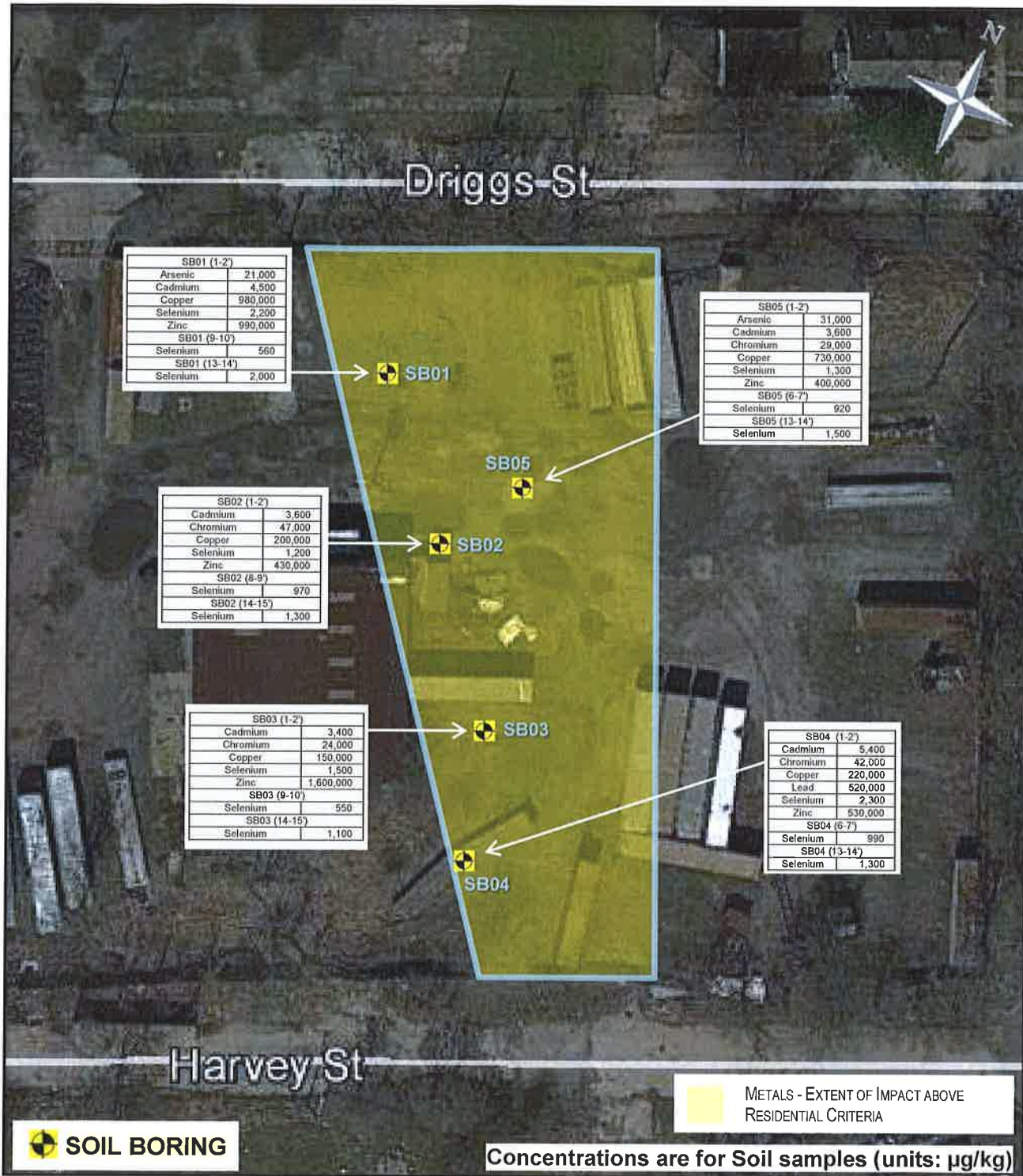

	Testing Engineers & Consultants, Inc. 1343 Rochester Rd Troy, MI 48083	Preliminary Site Investigation Gordie Howe International Bridge 155 S Cavalry St Detroit, MI 48209	MDOT Parcels 5434 TEC Project: 56928-02 Approx. scale: 1" = 55' Date: 2018/03/01	Figure 2 Extent of Impact - Metals (Residential)
--	------------------------------------------------------------------------------	-------------------------------------------------------------------------------------------------------------	-------------------------------------------------------------------------------------------	--------------------------------------------------------