

**INDEX OF SHEETS**

1	COVER SHEET
2-3	STRUCTURE STAGING PLANS
4-18	TRAFFIC STAGING PLANS
19-20	ROAD TYPICALS
21	ROAD REMOVAL PLAN
22	ROAD CONSTRUCTION PLAN
23	ROAD CONSTRUCTION PROFILE
24	PLAN OF SITE
25-27	LOG OF BORINGS
28	PLAN OF STRUCTURE
29	PLAN OF STRUCTURE DETAILS
30-32	EXISTING PLANS
33	FOUNDATION PLAN
34-35	FOUNDATION DETAILS
36	PRECAST ARCH PLAN
37	MSE WALL ELEVATIONS
38-42	SUPERSTRUCTURE DETAILS
43	SECURITY FENCE DETAILS
44	PLD SITE PLAN & DETAILS
45	PLD CONDUIT PROFILE
46	STEEL REINFORCEMENT DETAILS
47	BILL OF MATERIALS
48-53	SPECIAL DETAILS

**CITY OF DETROIT  
DEPARTMENT OF PUBLIC WORKS**

IN CO-OPERATION WITH  
MICHIGAN DEPARTMENT OF TRANSPORTATION  
AND  
FEDERAL HIGHWAY ADMINISTRATION

CONTROL SECTION NO. STU 82457  
JOB NO. 120449A  
FEDERAL PROJECT NO. STP 1482 (090)  
FEDERAL ITEM NO. HH 9524

PLANS FOR PROPOSED  
**JEFFERSON AVE OVER ABANDONED CONRAIL RAILROAD  
BRIDGE REPLACEMENT STRUCT NO. 12344**

**GENERAL NOTES**

THE RECONSTRUCTION DESIGN IS BASED ON 1.2 TIMES THE CURRENT AASHTO LRFD BRIDGE DESIGN SPECIFICATION HL-93 LOADING WITH THE EXCEPTION THAT THE DESIGN TANDEM PORTION OF THE HL-93 LOAD DEFINITION SHALL BE REPLACED BY THE SINGLE 60 KIP AXLE LOAD BEFORE APPLICATION OF THIS 1.2 FACTOR. THE RESULTING LOAD IS DESIGNATED HL-93 MOD.

EXCEPT WHERE OTHERWISE INDICATED ON THESE PLANS, OR IN THE PROPOSAL AND SUPPLEMENTAL SPECIFICATIONS CONTAINED HEREIN, ALL MATERIALS AND WORKMANSHIP SHALL BE ACCORDING TO THE MICHIGAN DEPARTMENT OF TRANSPORTATION STANDARD SPECIFICATIONS FOR CONSTRUCTION 2012 EDITION.

THE DESIGN OF THE STRUCTURAL MEMBERS ARE BASED ON MATERIAL OF THE FOLLOWING GRADES AND STRESSES:

CONCRETE: GRADE S2	FC-3,000 PSI
CONCRETE: GRADE D	FC-4,000 PSI
STEEL REINFORCEMENT	FY-60,000 PSI
PRECAST CONCRETE:	FC-5,000 PSI

ESTIMATED TRAFFIC DISTRIBUTION

AVERAGE DAILY TRAFFIC (2013)	24850
FUTURE ADT (2034)	44880
DESIGN HOURLY VOLUME	
COMMERCIAL	5%
POSTED SPEED	35 MPH
DESIGN SPEED	40 MPH

2013 AVERAGE DAILY TRAFFIC PROJECTED FROM 2003 ADT COUNTS.

ALL EXPOSED CONCRETE CORNERS SHOWN SQUARE ON THE PLANS SHALL BE BEVELED WITH 1/2" TRIANGULAR MOLDINGS EXCEPT AS OTHERWISE NOTED.

BIDDERS WILL BE FURNISHED WITH SCANNED IMAGES OF PLAN SHEETS OF THE EXISTING STRUCTURE IF REQUESTED.

UNLESS OTHERWISE SHOWN ON THE PLANS PROVIDE MINIMUM CONCRETE CLEAR COVER FOR REINFORCEMENT ACCORDING TO THE FOLLOWING:  
CONCRETE CAST AGAINST EARTH: 3 IN  
PRECAST CONCRETE: 1 IN  
ALL OTHER UNLESS SHOWN ON PLANS: 2 IN

THE BRIDGE DECK SURFACE HAS AN HMA OVERLAY, HMA CAP OR HMA PATCHES. REMOVAL OF HMA AS A RESULT OF REMOVAL OF OTHER SUPERSTRUCTURE ITEMS SHALL BE INCLUDED IN THE REMOVAL OF THOSE ITEMS.

THE BRIDGE DECK AND ADJACENT ROADWAY MAY HAVE BURIED STREET CAR RAILS WITHIN THE ROADWAY AND DECK. THE CONTRACTOR SHALL REMOVE THE RAILS WITH CARE AND SHALL TURN THEM OVER TO THE CITY. THIS SHALL BE INCLUDED IN THE PAY ITEM "STRUCTURES, REM".

MDOT STANDARD PLANS (NOT TO BE PRINTED)

WHERE THE FOLLOWING ITEMS ARE CALLED FOR IN THE PLANS, THEY ARE TO BE CONSTRUCTED ACCORDING TO THE STANDARD PLANS GIVEN BELOW.

TITLE	PLAN NO.
DRIVEWAY OPENING & APPROACHES AND CONCRETE SIDEWALKS	R-29-H
INTEGRAL CURB AND INTEGRAL CURB & GUTTER	R-31-F
TRANSVERSE PAVEMENT JOINTS (PLAN CONCRETE PAVEMENT)	R-39-I
LOAD TRANSFER ASSEMBLIES FOR TRANSVERSE JOINTS	R-40-H
LONGITUDINAL PAVEMENT JOINTS	R-41-G
TYPICAL LAYOUTS FOR CONCRETE PAVEMENT	R-42-F
LOCATION OF TRANSVERSE JOINTS IN PLAIN CONCRETE PAVEMENT	R-43-I
GRANULAR BLANKET UNDERDRAINS, OUTLET ENDINGS FOR UNDERDRAINS, AND SEWER BULKHEADS	R-80-E
UTILITY TRENCHES	R-83-B
SOIL EROSION & SEDIMENTATION CONTROLS	R-96-E
PLACEMENT OF TEMPORARY CONCRETE BARRIER	R-126-I *
BRIDGE RAILING, AESTHETIC PARAPET TUBE	B-25-H *
FENCING FOR BRIDGE RAILING, AESTHETIC PARAPET TUBE	B-41-C
MOLDING, BEVEL, LIGHT STANDARD ANCHOR BOLT ASSEMBLY & NAMEPLATE DETAILS	B-103-E

TRAFFIC AND SAFETY STANDARD PLANS

WHERE THE FOLLOWING ITEMS ARE CALLED FOR IN THE PLANS, THEY ARE TO BE CONSTRUCTED ACCORDING TO THE STANDARD PLANS GIVEN BELOW, OPPOSITE EACH ITEM, UNLESS OTHERWISE INDICATED.

GROUND DRIVEN SIGN SUPPORTS FOR TEMP SIGNS	WZD-100-A*
TEMPORARY TRAFFIC CONTROL DEVICES	WZD-125-D

\* DESIGNATES SPECIAL DETAILS

UTILITY CONTACT INFORMATION

CITY OF DETROIT PLD 9449 GRINNELL DETROIT, MI 48215 BEAU TAYLOR	STREET LIGHTING  (313) 267-7202
CITY OF DETROIT DWS WATER BOARD BLDG. 735 RANDOLPH DETROIT, MI 48226 MOHAMED BOUDALI	WATER MAINS & SEWERS  (313) 964-9892
CITY OF DETROIT TRAFFIC ENGINEERING, D.P.W. 2633 MICHIGAN AVENUE DETROIT, MI 48207 ASHOK PATEL	PAVEMENT MARKINGS, SIGNS & TRAFFIC SIGNALS  (313) 224-1610
DTE, DETROIT EDISON ONE ENERGY PLAZA DETROIT, MI 48226 ROBIN O'CONNELL	ELECTRIC POWER  (313) 235-5632

DTE, GAS GAS COMPANY 17150 ALLEN RD MELVINDALE, MI 48122 LAURIE FORRESTER	GAS MAIN  (313) 389-7261
AT&T 17851 MICHIGAN AVE DEARBORN, MI 48126 KEVIN LOGAN	TELEPHONE  (313) 240-5482
DETROIT THERMAL LLC 3575 E PALMER ST DETROIT, MI 48201 ED LAROSA	STEAM LINES  (313) 921-1922
COMCAST CABLEVISION 25826 TELEGRAPH RD SOUTHFIELD, MI 48034 GLEN YOUNGLOVE	TV CABLE  (248) 809-2712

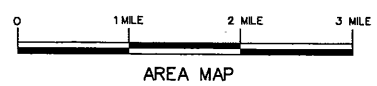
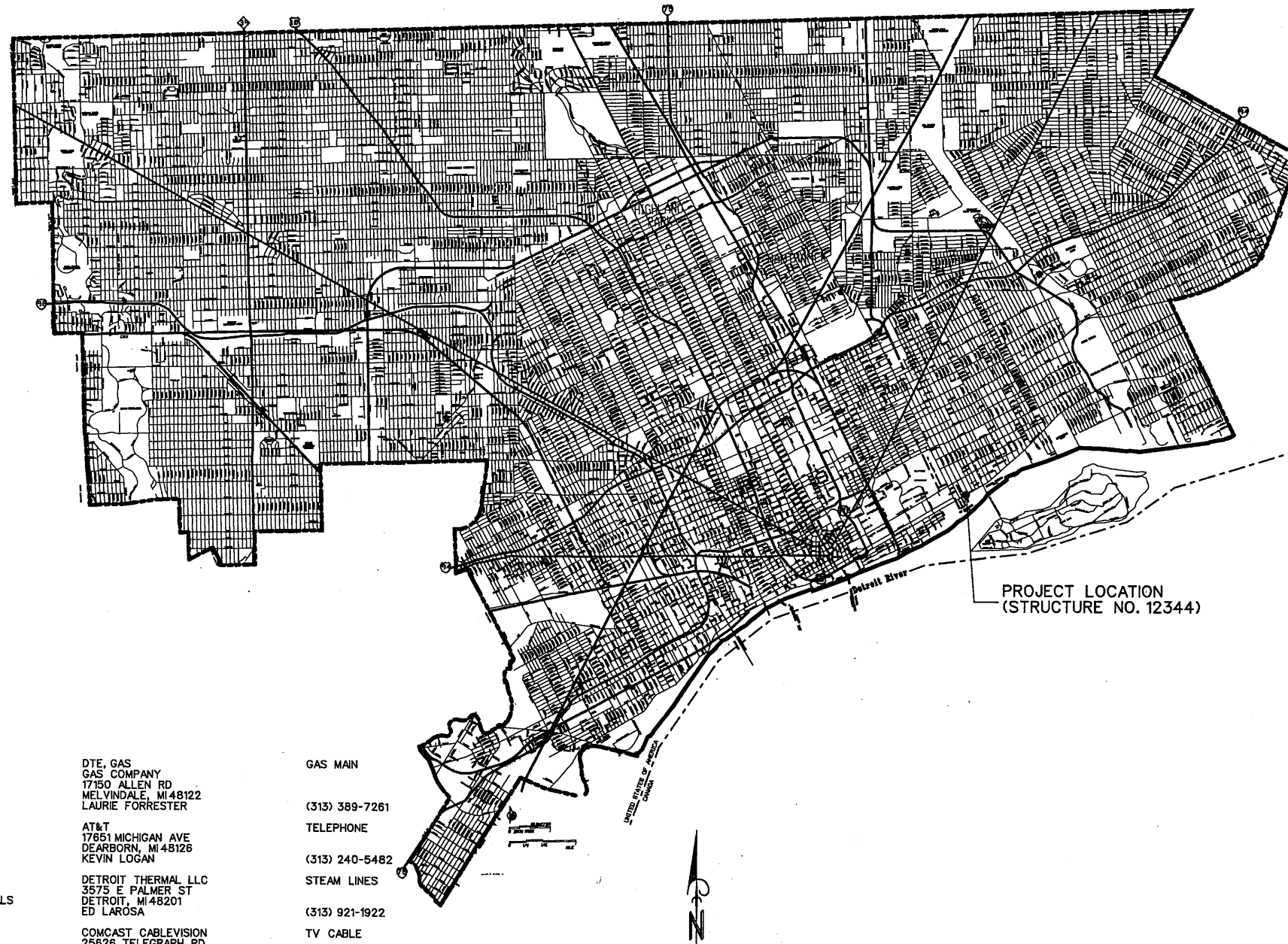

**WADETRIM**  
500 Griswold, Suite 2500  
Detroit, MI 48226  
313.961.3650  
FAX: 313.961.0898  
www.wadetrtrim.com

CONTRACT FOR **BRIDGE REPLACEMENT**

LOCAL AUTHORITY APPROVAL  
CITY OF DETROIT  
CITY ENGINEERING DIVISION  
DEPARTMENT OF PUBLIC WORKS

APPROVED BY *[Signature]* **6-12-14**  
CITY ENGINEER DATE

PREPARED UNDER THE SUPERVISION OF

**STATE OF MICHIGAN**  
ROBERT BREEN  
ENGINEER  
No. 28033  
LICENSED PROFESSIONAL ENGINEER

*[Signature]* 28033 **6/11/14**  
ROBERT R. BREEN, PE LICENSE DATE







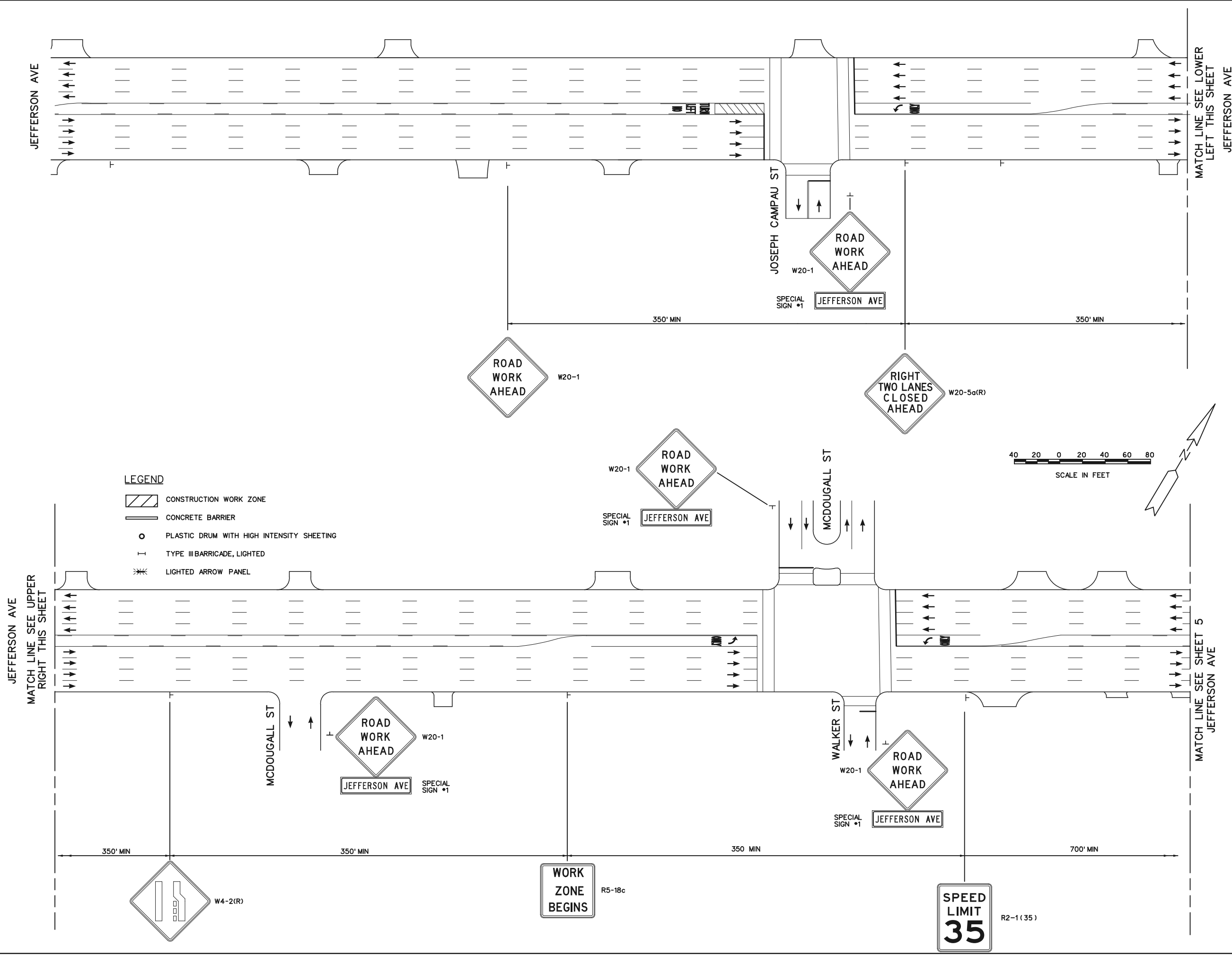

- LEGEND**
- CONSTRUCTION WORK ZONE
  - CONCRETE BARRIER
  - PLASTIC DRUM WITH HIGH INTENSITY SHEETING
  - TYPE III BARRICADE, LIGHTED
  - LIGHTED ARROW PANEL

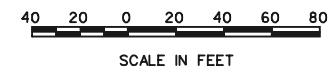

CITY OF DETROIT DEPARTMENT OF PUBLIC WORKS CITY ENGINEERING DIVISION JEFFERSON AVE. OVER CONRAIL MAINTAINING TRAFFIC STAGE 1	
ISSUED FOR:	DATE: BY:
JOB NO. DTE 2025-12T	
SHEET 4	
WADETRIM 500 Griswold, Suite 2500 Detroit, MI 48226 313.961.3520 FAX: 313.961.0888 www.wadetrिम.com	Building relationships on a foundation of excellence. DATE REV DESCRIPTION BY





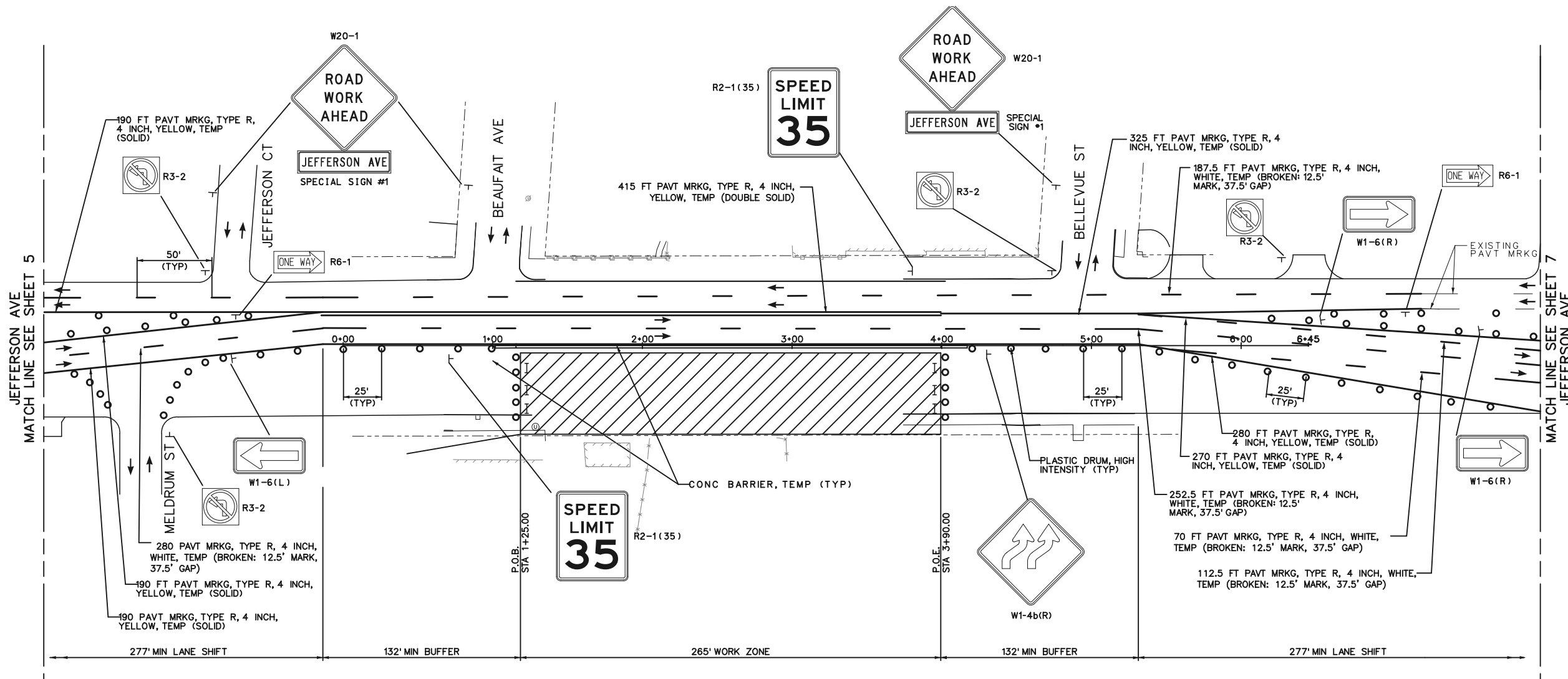
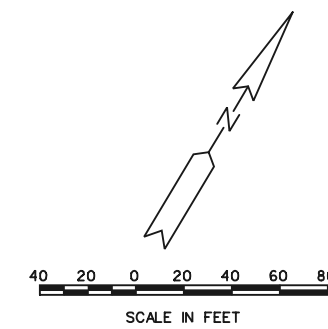

- LEGEND**
- CONSTRUCTION WORK ZONE
  - CONCRETE BARRIER
  - PLASTIC DRUM WITH HIGH INTENSITY SHEETING
  - TYPE III BARRICADE, LIGHTED
  - LIGHTED ARROW PANEL

REV.	DATE	DESCRIPTION	BY

NOT VALID FOR CONSTRUCTION UNLESS SIGNED AND DATED.

**WADETRIM**

500 Gibraltar, Suite 2000  
 314,961,3620  
 314,961,3650  
 FAX: 313,981,0888  
 www.wadetrिम.com





Bidding relationships on a foundation of excellence.

**CITY OF DETROIT**  
**DEPARTMENT OF PUBLIC WORKS**  
**CITY ENGINEERING DIVISION**  
**JEFFERSON AVE. OVER CONRAIL**  
**MAINTAINING TRAFFIC**  
**STAGE 1**

ISSUED FOR:	DATE:	BY:
DTE	2025-12T	
SHEET		
<b>6</b>		



**LEGEND**

-  CONSTRUCTION WORK ZONE
-  CONCRETE BARRIER
-  PLASTIC DRUM WITH HIGH INTENSITY SHEETING
-  TYPE III BARRICADE, LIGHTED
-  LIGHTED ARROW PANEL

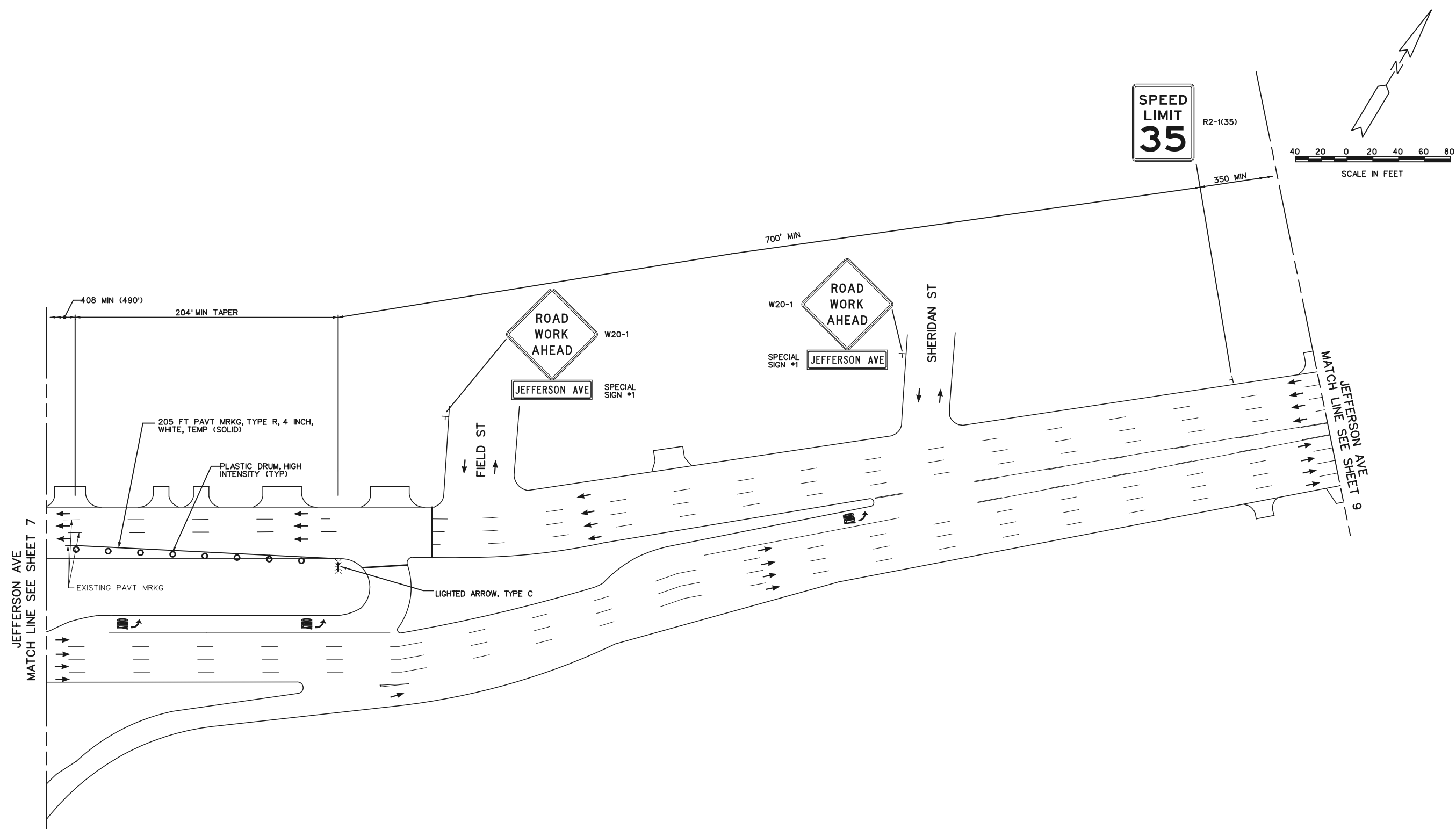

REV	DATE	DESCRIPTION	BY

NOT VALID FOR CONSTRUCTION UNLESS SIGNED AND DATED:

**WADETRIM**  
 500 Griswold, Suite 2000  
 Detroit, MI 48226  
 313.961.3850  
 FAX: 313.961.0888  
 www.wadetrिम.com

Bidding relationships on a foundation of excellence.

**CITY OF DETROIT**  
**DEPARTMENT OF PUBLIC WORKS**  
**CITY ENGINEERING DIVISION**  
 JEFFERSON AVE. OVER CONRAIL  
 MAINTAINING TRAFFIC  
 STAGE 1

ISSUED FOR:	DATE:	BY:
JOB NO. DTE 2025-12T		
SHEET 8		





















JEFFERSON AVE SIGNING QUANTITIES (STAGE 1 & STAGE 2)

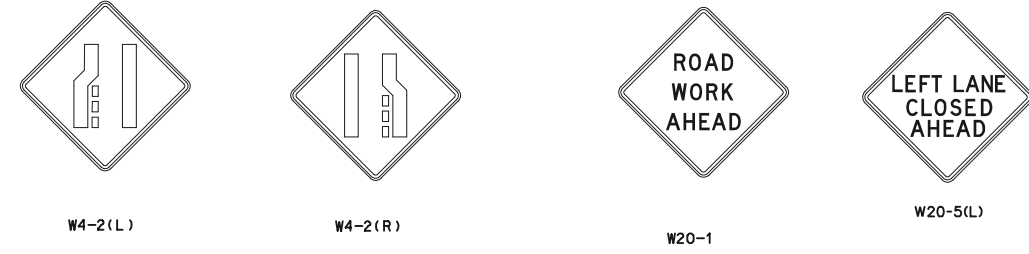
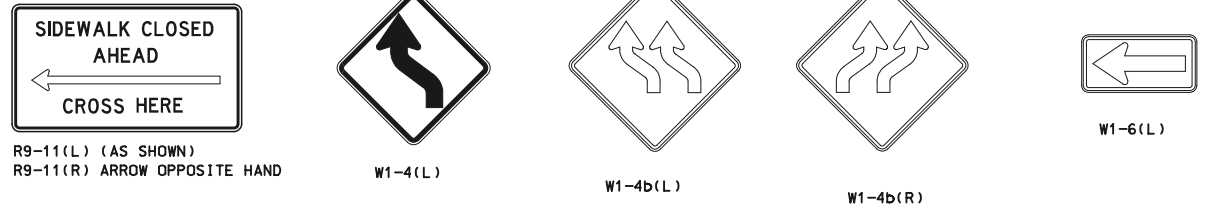

DESCRIPTION	CODE	TYPE	SIZE (In x In)		AREA	TOTAL QTY	TOTAL AREA
			IN	IN			
END ROAD WORK	G20-2	B	24	48	8.0	2	16
SPEED LIMIT (35)	R2-1(35)	B	24	30	5.0	4	20
NO LEFT TURN	R3-2	B	24	24	4.0	5	12
TURN RIGHT ONLY	R3-31	B	24	30	5.0	1	5
WORK ZONE BEGINS	R5-18c	B	48	48	16.0	2	32
ONE WAY (RIGHT)	R6-1	B	12	36	3.0	3	9
REVERSE CURVE (LEFT)	W1-4(L)	B	36	36	9.0	1	9
TWO LANE REVERSE CURVE (LEFT)	W1-4b(L)	B	36	36	9.0	1	9
TWO LANE REVERSE CURVE (RIGHT)	W1-4b(R)	B	36	36	9.0	1	9
DIRECTIONAL ARROW (LEFT)	W1-6(L)	B	24	48	8.0	2	16
DIRECTIONAL ARROW (RIGHT)	W1-6(R)	B	24	48	8.0	2	16
LEFT LANE CLOSED AHEAD	W4-2(L)	B	36	36	9.0	2	18
RIGHT LANE CLOSED AHEAD	W4-2(R)	B	36	36	9.0	2	18
ROAD WORK AHEAD	W20-1	B	36	36	9.0	22	198
JEFFERSON AVE	SPECIAL SIGN #1	B	12	50	4.2	18	75.6
LEFT TWO LANES CLOSED AHEAD	W20-5a(L)	B	36	36	9.0	1	9
RIGHT TWO LANES CLOSED AHEAD	W20-5a(R)	B	36	36	9.0	1	9
LEFT LANE CLOSED AHEAD	W20-5(L)	B	36	36	9.0	1	9
SIDEWALK CLOSED AHEAD, CROSS HERE	R9-11 (L OR R)	B	36	48	12.0	2	24

MISCELLANEOUS QUANTITIES (STAGE 1 & STAGE 2)

DESCRIPTION	UNIT	QTY
BARRICADE, TYPE III, HIGH INTENSITY, LIGHTED, FURN	EA	18
BARRICADE, TYPE III, HIGH INTENSITY, LIGHTED, OPER	EA	16
PLASTIC DRUM, HIGH INTENSTIY, LIGHTED, FURN	EA	294
PLASTIC DRUM, HIGH INTENSTIY, LIGHTED, OPER	EA	267
LIGHTED ARROW, TYPE, C, FURN	EA	5
LIGHTED ARROW, TYPE, C, OPER	EA	4
PAVT MRKG, TYPE R, 4 INCH, WHITE TEMP	FT	2575
PAVT MRKG, TYPE R, 4 INCH, YELLOW TEMP	FT	5764
MINOR TRAF DEVICES (SN 12344)	LS	1
SIGN, TYPE B, TEMP, PRISMATIC, FURN	SFT	516
SIGN, TYPE B, TEMP, PRISMATIC, OPER	SFT	426
SIGN, TYPE B, TEMP, PRISMATIC, SPECIAL, FURN	SFT	84
SIGN, TYPE B, TEMP, PRISMATIC, SPECIAL, OPER	SFT	76
SIGN COVER	EA	25

MAINTAINING TRAFFIC NOTES

- ALL TEMPORARY CONSTRUCTION TRAFFIC APPURTENANCES, SUCH AS BARRICADES NECESSARY FOR CONSTRUCTION SHALL CONFORM TO THE 2011 MICHIGAN MANUAL OF UNIFORM TRAFFIC CONTROL DEVICES.
- ALL CONSTRUCTION APPURTENANCES SHALL BE IN PLACE PRIOR TO THE START OF CONSTRUCTION ACTIVITIES. EXISTING SIGNS IN CONFLICT WITH THE TEMPORARY CONSTRUCTION TRAFFIC SIGNS SHALL BE COVERED OR TEMPORARILY RESET OR REMOVED AND STOCKPILED DURING CONSTRUCTION.
- THE CONTRACTOR SHALL NOTIFY THE CITY OF DETROIT POLICE AND FIRE DEPARTMENTS IN WRITING A MINIMUM OF TEN WORKING DAYS PRIOR TO THE START OF CONSTRUCTION ON ANY ROAD CLOSURES.
- LOCAL STREETS ADJACENT TO THE CONSTRUCTION AREA SHALL NOT BE USED BY THE CONTRACTOR FOR EQUIPMENT AND MATERIAL STORAGE.
- THE CONTRACTOR SHALL SUBMIT A PLAN TO THE ENGINEER FOR APPROVAL FOR TRUCK OR HAUL ROUTES TO BE USED DURING CONSTRUCTION.
- THE CONTRACTOR SHALL NOTIFY ADJACENT BUSINESSES IN WRITING A MINIMUM OF TEN WORKING DAYS PRIOR TO PAVEMENT REMOVAL OR ANY PLANNED CONSTRUCTION THAT MAY LIMIT OR TEMPORARILY ELIMINATE ACCESS TO THEIR PROPERTY.
- ALL CONSTRUCTION ACTIVITIES SHALL TAKE PLACE BETWEEN THE HOURS OF 7:00 A.M. AND 7:00 P.M. MONDAY THROUGH SATURDAY. NO CONSTRUCTION ACTIVITIES, INCLUDING PAVEMENT SAW CUTTING WILL BE ALLOWED ON SUNDAYS, AND MONDAY THROUGH SATURDAY BETWEEN THE HOURS OF 7:00 P.M. AND 7:00 A.M. THE CONTRACTOR MAY REQUEST AN EXTENSION OF WORK HOURS. ANY EXTENSION OF WORK HOURS IS AT THE DISCRETION OF THE CITY OF DETROIT, CITY ENGINEERS OFFICE.

PROJECT MANAGER: AGRONOWSKI, ANDREW  
FIELD BOOK INFORMATION: C:\pwworking\Agronowski\0401019\CM1-PL15-MIS-SignSchedule.dgn  
PLOTTED: 8/26/2013 8:01:48 AM BY: Agronowski

CITY OF DETROIT  
 DEPARTMENT OF PUBLIC WORKS  
 CITY ENGINEERING DIVISION  
 JEFFERSON AVE. OVER CONRAIL  
 MAINTENANCE OF TRAFFIC SCHEDULE

WADETRIM  
 500 Griswold, Suite 2000  
 Detroit, MI 48226  
 313.961.3650  
 FAX: 313.961.0888  
 www.wadetrिम.com

ISSUED FOR: DATE: BY:  
 JOB NO. DTE 2025-12T  
 SHEET 18

NOT VALID FOR CONSTRUCTION UNLESS SIGNED AND DATED.  
 Bidding relationships on a foundation of excellence.  
 © Wade Trim Group, Inc. JEFFERSON AVE. BRIDGE







PROJECT MANAGER: FIELD BOOK INFORMATION: PLOTTED 6/12/2014 11:56:34 AM BY: m2rzysko

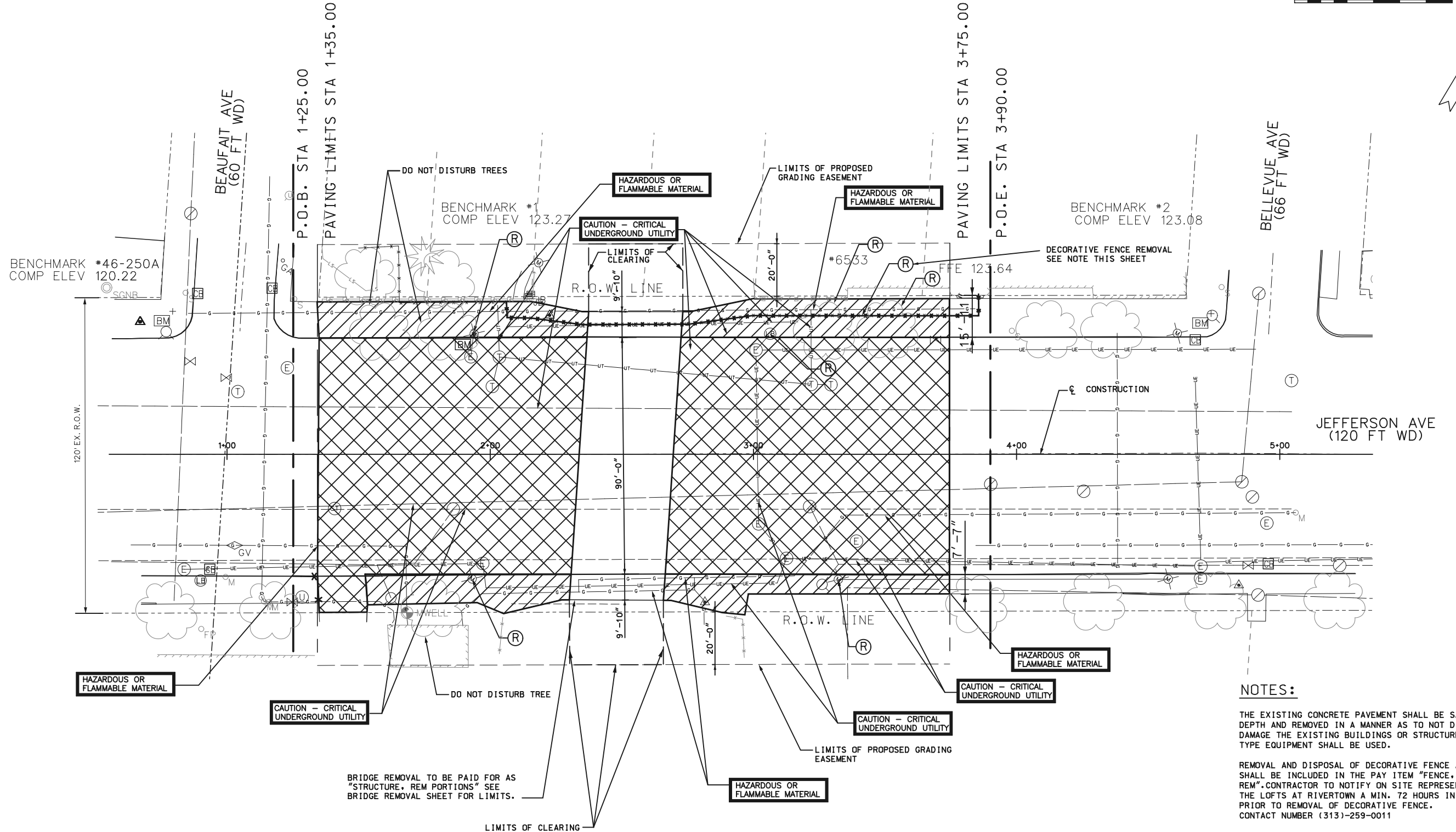

**LEGEND**

(R)	REMOVE
— X — X — X	CURB AND GUTTER, REM
▨	SIDEWALK, REM
▩	HMA SURFACE, REM AND PAVT, REM

**PLD REMOVAL NOTES**

THE PAY ITEM "CONDUIT, REM" SHALL INCLUDE REMOVAL OF THE EXISTING PLD DUCT BANK FROM WEST M.H. TO REF LINE A AND FROM REF LINE B TO EAST M.H.

REMOVAL OF EXISTING PLD DUCT BANK BETWEEN REF LINE A AND REF LINE B SHALL BE INCLUDED IN THE PAY ITEM, "STRUCT, REMOVE PORTIONS".

ANY CABLE REMOVAL SHALL BE INCLUDED IN THE PAY ITEM, "CONDUIT, REM", UNLESS IT IS REMOVED BY PLD. CONTRACTOR SHALL COORDINATE THIS REMOVAL WORK WITH PLD.

**NOTES:**

THE EXISTING CONCRETE PAVEMENT SHALL BE SAWED FULL DEPTH AND REMOVED IN A MANNER AS TO NOT DISRUPT OR DAMAGE THE EXISTING BUILDINGS OR STRUCTURES. NO IMPACT TYPE EQUIPMENT SHALL BE USED.

REMOVAL AND DISPOSAL OF DECORATIVE FENCE AT NORTH WALK SHALL BE INCLUDED IN THE PAY ITEM "FENCE, REM". CONTRACTOR TO NOTIFY ON SITE REPRESENTATIVE OF THE LOFTS AT RIVERTOWN A MIN. 72 HOURS IN ADVANCE PRIOR TO REMOVAL OF DECORATIVE FENCE. CONTACT NUMBER (313)-259-0011

CONTRACTOR SHALL COORDINATE REMOVAL OF THE ROAD AND BRIDGE WITH THE UTILITIES REQUIRING REMOVAL AND RELOCATION BY OTHERS.

**REMOVAL QUANTITIES THIS SHEET**

520	SYD	SIDEWALK, REM
2070	SYD	HMA SURFACE, REM
2070	SYD	PAVT, REM
475	CYD	EXCAVATION, EARTH
27	FT	CURB AND GUTTER, REM
237	FT	FENCE, REM
4	EA	LIGHT STD FDN, REM
2	EA	TREE, REM, 6 INCH TO 18 INCH
0.25	ACRE	CLEARING
60	FT	CONDUIT, REM

<p><b>WadeTrim</b></p> <p>500 Griswold, Suite 2500          315,951,3526          315,951,3520          FAX: 313.981.1888          www.wadetrिम.com</p>	<p><b>CITY OF DETROIT</b>          DEPARTMENT OF PUBLIC WORKS          CITY ENGINEERING DIVISION          JEFFERSON AVE. OVER CONRAIL          ROAD REMOVAL PLAN</p>
<p>ISSUED FOR: DATE: BY:</p> <p>JOB NO.  <b>DTE 2025-12T</b></p> <p>SHEET  <b>21</b></p>	<p>NOT VALID FOR CONSTRUCTION UNLESS SIGNED AND DATED:</p> <p>DATE</p> <p>DESCRIPTION</p> <p>BY</p>

Building relationships on a foundation of excellence.

**BENCHMARKS**

BM #46250: MONUMENT IN BOX AT NORTHEAST CORNER OR MT. ELLIOT AND JEFFERSON.  
 EL. 118.11  
 BM #1: TOP NORTHEAST BOLT OF METAL LIGHT POLE ON NORTH SIDE OF JEFFERSON 30' WEST OF BRIDGE, 1ST POLE EAST OF BEAUFAIT.  
 EL. 123.27  
 BM #46250A: MONUMENT IN BOX AT NORTHWEST CORNER OF JEFFERSON AND BEAUFAIT.  
 EL. 120.07  
 BM #2: ARROW ON HYDRANT AT NORTHWEST CORNER OF JEFFERSON AND BELLEVUE.  
 EL. 123.08

**WITNESSES**

BM #1: TOP NORTHEAST BOLT OF METAL LIGHT POLE ON NORTH SIDE OF JEFFERSON 30' WEST OF BRIDGE, 1ST POLE EAST OF BEAUFAIT.  
 EL. 123.27  
 BM #2: ARROW ON HYDRANT AT NORTHWEST CORNER OF JEFFERSON AND BELLEVUE.  
 EL. 123.08

**DRIVEWAY QUANTITIES**

STATION	PROPOSED DRIVE TOP WIDTH (FT)	DRIVEWAY, NONREINF CONC, 6 INCH (SYD)	PROPOSED DRIVE WIDTH AT CURB (FT)
1+44.34 RT	19.7	22	28.7

**NOTES**

CONTRACTOR TO MEASURE BOLT PATTERN AND SIZE OF EXISTING LIGHT STD ANCHOR BOLTS. NEW ANCHOR BOLTS SHALL BE SUPPLIED AND INSTALLED IN NEW FOUNDATIONS. THIS WORK SHALL BE INCLUDED IN THE PAY ITEM "LIGHT STD SHAFT, INSTALL SALV"  
 PAVEMENT LANE MARKINGS SHALL TIE INTO EXIST LANE MARKINGS EACH END OF PROJECT.  
 CONTRACTOR SHALL REUSE EXISTING WIRING FOR STREET LIGHTING. COORDINATE WORK WITH PLD.  
 EXISTING PRIVATE UTILITIES TO BE RELOCATED BY OTHERS. PLD DUCT BANK TO BE RECONSTRUCTED BY CONTRACTOR. SEE SHEETS 44 AND 45.  
 CONTRACTOR STAKING PROVIDED FOR THIS PROJECT. SEE SHEET 28.

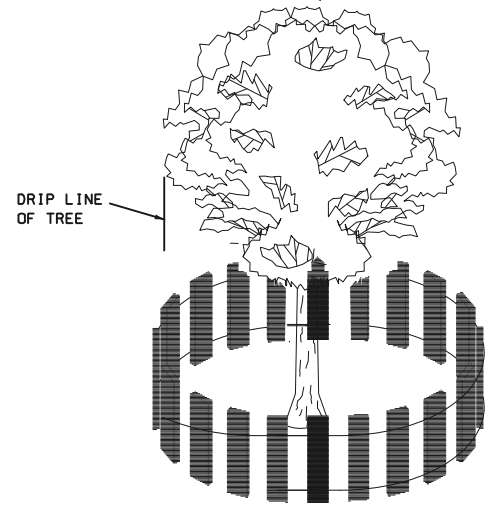
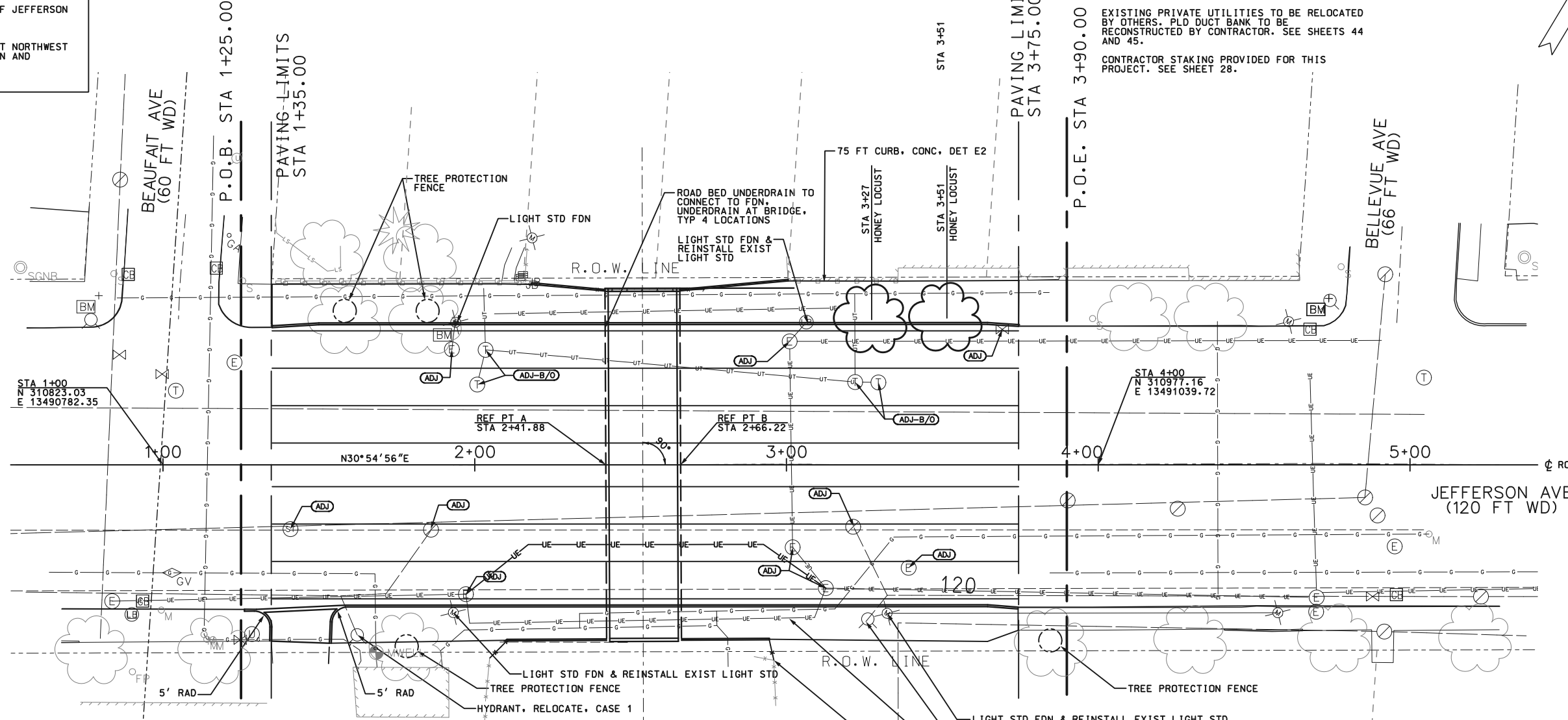
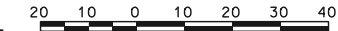

**TREE PROTECTION DETAIL**  
NTS

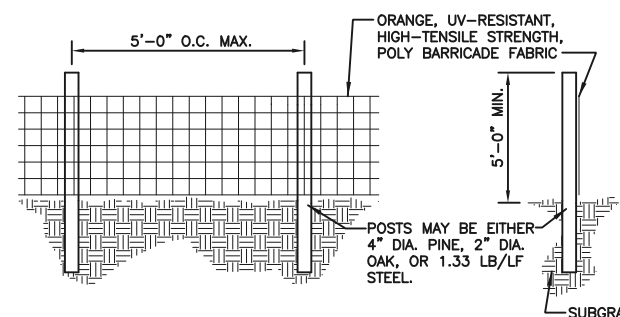

**TREE PROTECTION NOTES:**

- INSTALL HDPE FENCE AT DRIP LINE OF TREE.
- MAINTAIN TREE PROTECTION FENCE THROUGHOUT DURATION OF PROJECT.
- IN SPITE OF PRECAUTIONS, SOME DAMAGE TO TREES MAY OCCUR. IN SUCH CASES REPAIR ANY DAMAGE TO CROWN, TRUNK OR ROOT SYSTEM IMMEDIATELY. CONSULT WITH LICENSED ARBORIST TO DETERMINE PROPER STEPS TO ADDRESS SUCH DAMAGE.
- SEE SPECIAL PROVISION FOR FENCE, TREE PROTECTION FOR MATERIALS AND SPECIFICATIONS.

**CONSTRUCTION QUANTITIES THIS SHEET**

1	LS	AUDIO-VISUAL FILMING (SN 12344)
1	LS	MOBILIZATION, MAX
88	CYD	SUBBASE, CIP
2400	SYD	AGGREGATE BASE, 4 INCH
2400	SYD	CONC PAVT WITH INTEGRAL CURB, NONREINF, 9 INCH
3500	SFT	SIDEWALK, CONC, 4 INCH
29	FT	DRIVEWAY OPENING, CONC, DET M
75	FT	CURB, CONC, DET E2
4	EA	DR STRUCTURE COVER, ADJ, CASE 1
2	EA	GATE BOX, ADJ, CASE 1
1	EA	WATER SHUTOFF, ADJ, CASE 1
1620	FT	JOINT CONTRACTION, CP
1	EA	DR STRUCTURE COVER, TYPE B
4	EA	LIGHT STD FDN
2	EA	HYDRANT, RELOCATE, CASE 1
360	FT	UNDERDRAIN, SUBGRADE, 6 INCH
4	EA	FENCE, TREE PROTECTION
2	EA	GLEDTISIA TRIACANTHOS INERMIS, 'SKYLINE' 1 1/2 INCH
1	LS	SITE PREPARATION, MAX (SN 12344)
1	LS	WATERING AND CULTIVATING, FIRST SEASON, MIN
1	LS	WATERING AND CULTIVATING, SECOND SEASON, MIN
1590	FT	PAVT MRKG, SPRAYABLE THERMOPL, 4 INCH, WHITE
1060	FT	PAVT MRKG, SPRAYABLE THERMOPL, 4 INCH, YELLOW
3	EA	LIGHT STD SHAFT, REM AND SALV
3	EA	LIGHT STD ARM, REM AND SALV
3	EA	LUMINAIRE, REM AND SALV
3	EA	LIGHT STD SHAFT, INSTALL SALV
3	EA	LIGHT STD ARM, INSTALL SALV
3	EA	LUMINAIRE, INSTALL SALV
100	SYD	SLOPE RESTORATION, TYPE A
22	SYD	DRIVEWAY, NONREINF CONC, 6 INCH

PROJECT MANAGER: FIELD BOOK INFORMATION: PLOTTED 5/22/2014 7:27:10 AM BY: rgreen

CITY OF DETROIT  
 DEPARTMENT OF PUBLIC WORKS  
 CITY ENGINEERING DIVISION  
 JEFFERSON AVE. OVER CONRAIL  
 ROAD CONSTRUCTION PLAN

WADETRIM  
 500 Griswold, Suite 2000  
 Detroit, MI 48226  
 313.961.3650  
 FAX: 313.961.0888  
 www.wadetrिम.com

ISSUED FOR: DATE: BY:  
 JOB NO. DTE 2025-12T  
 SHEET 22

JEFFERSON AVE. BRIDGE

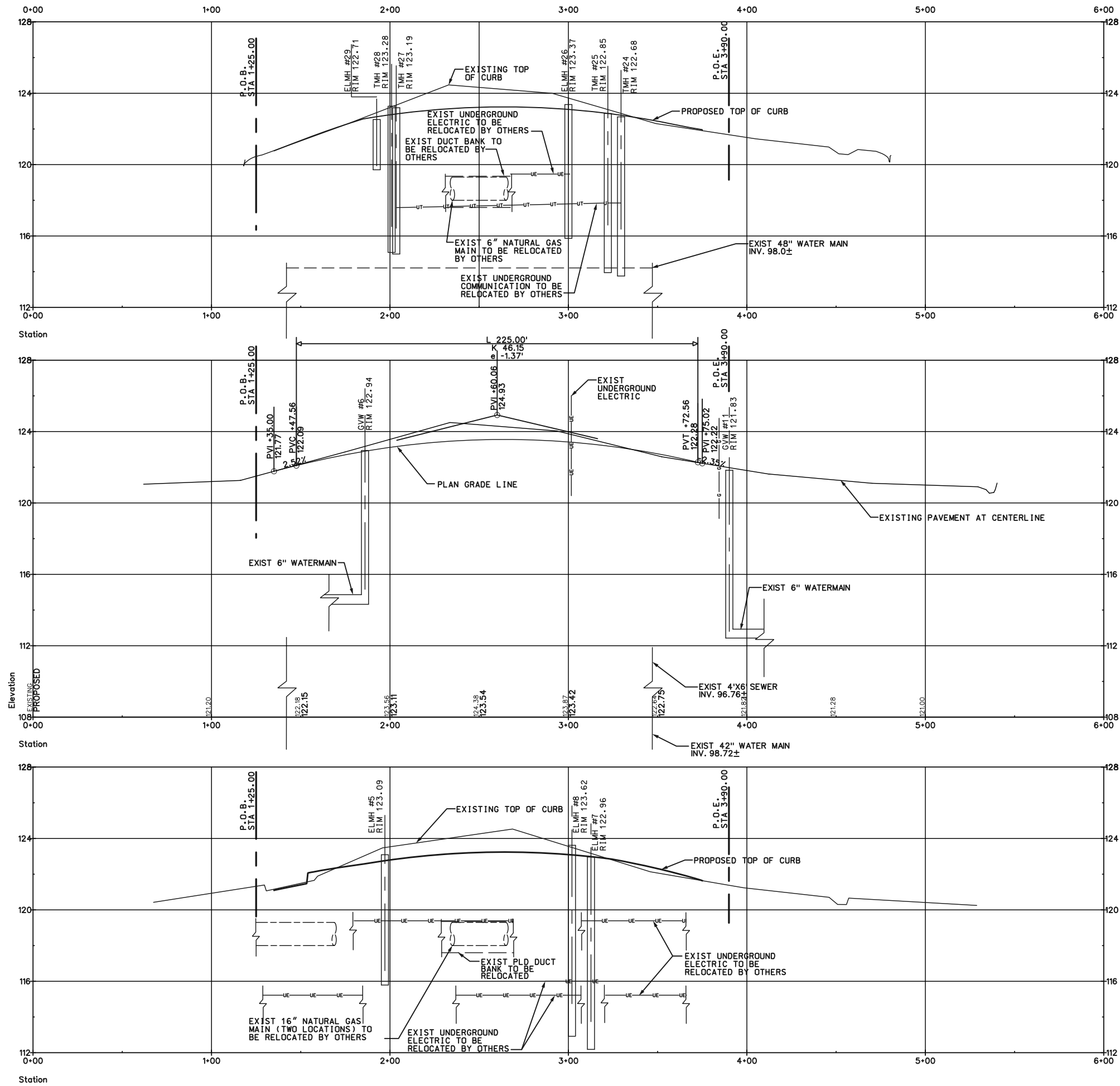

LEFT SIDE  
(45' LT)

CENTER LINE

RIGHT SIDE  
(45' RT)

SCALE  
 1" = 3' VERT  
 1" = 30' HORIZ

<p><b>CITY OF DETROIT</b>  <b>DEPARTMENT OF PUBLIC WORKS</b>  <b>CITY ENGINEERING DIVISION</b>                  JEFFERSON AVE. OVER CONRAIL                  ROAD PROFILE SHEET</p>	<p><b>WADETRIM</b>                  500 Griswold, Suite 2000                  Detroit, MI 48226                  313.961.3650                  FAX: 313.961.0888                  www.wadetrिम.com</p>
<p>ISSUED FOR: DATE: BY:</p>	<p>REV. DATE DESCRIPTION</p>
<p>JOB NO. DTE 2025-12T</p>	<p>BY</p>
<p>SHEET 23</p>	<p>DATE</p>











PROJECT MANAGER: FIELD BOOK INFORMATION: PLOTTED 6/12/2014 9:16:02 AM BY: m2rzyskio

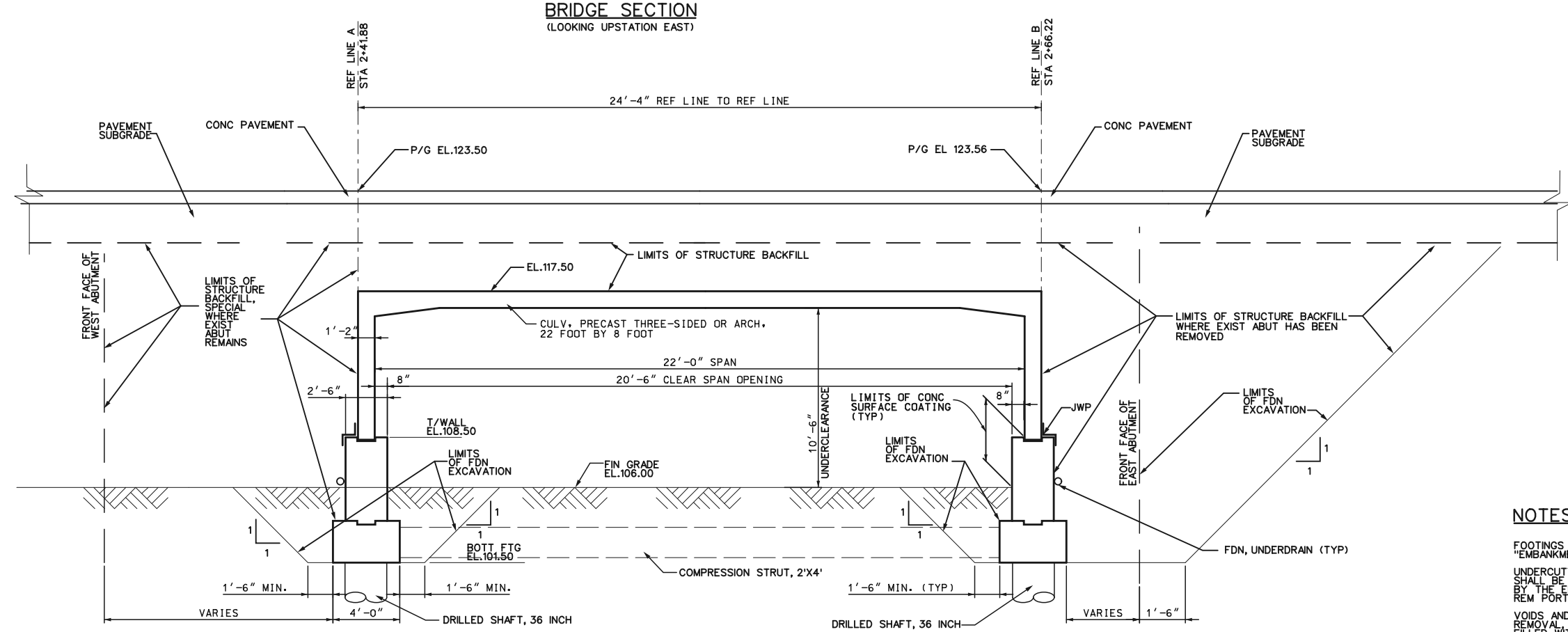
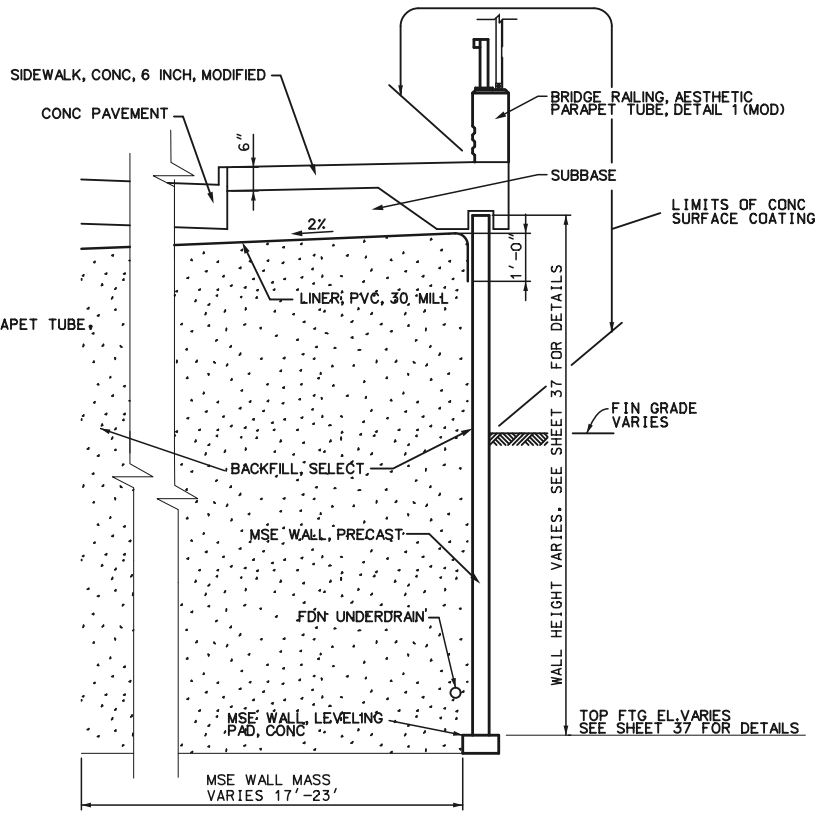
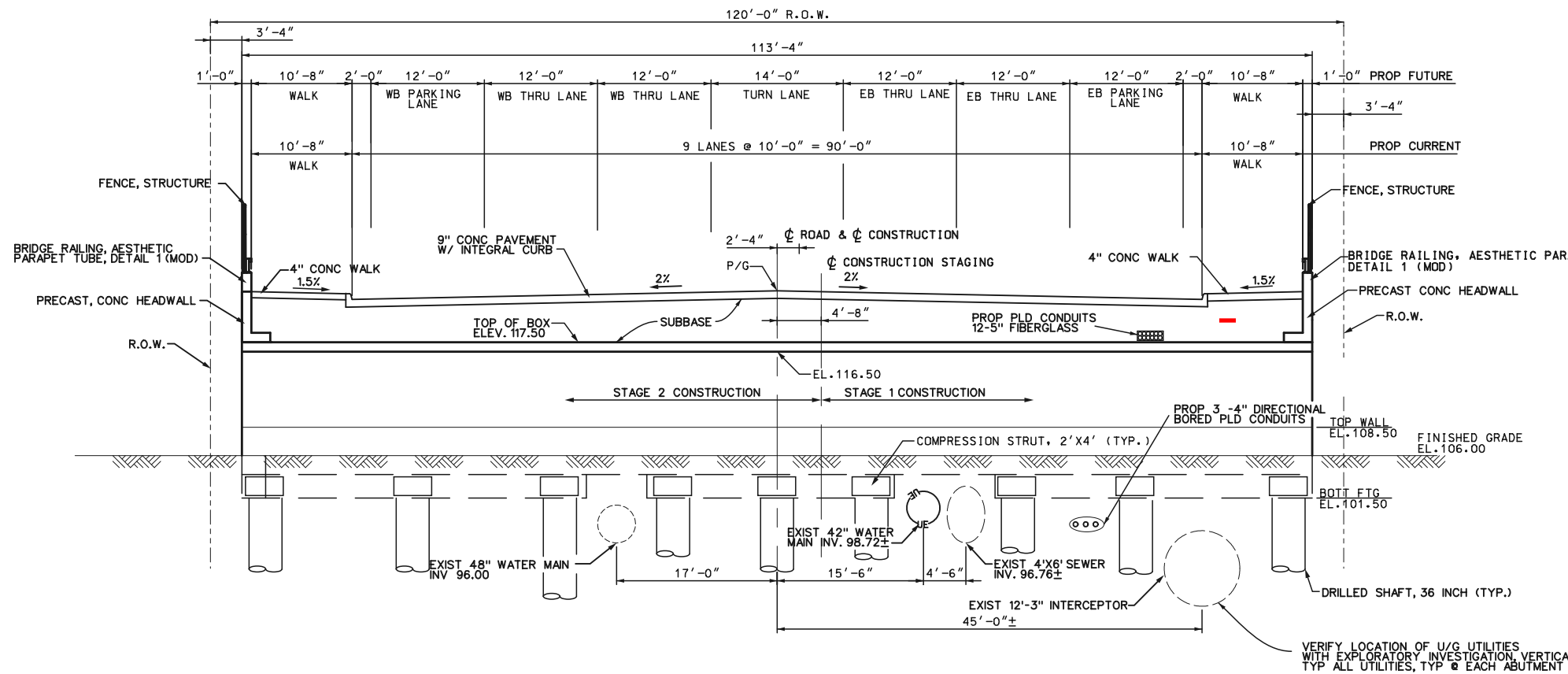

**NOTES**

FOOTINGS AND MSE WALLS SHALL BEAR ON UNDISTURBED EARTH OR "EMBANKMENT, STRUCTURE, CIP".

UNDERCUTTING CREATED BY OR REQUIRED FOR STRUCTURE REMOVAL SHALL BE RESTORED WITH "EMBANKMENT, STRUCTURE, CIP" AS DIRECTED BY THE ENGINEER AND IS INCLUDED IN THE PAY ITEM "STRUCTURES, REM PORTIONS".

VOIDS AND EXCAVATING CREATED BY OR REQUIRED FOR STRUCTURE REMOVAL NOT OTHERWISE FILLED BY "BACKFILL, SELECT", SHALL BE FILLED WITH "BACKFILL, STRUCTURE, CIP" AS DIRECTED BY THE ENGINEER AND IS INCLUDED IN THE PAY ITEM "STRUCTURES, REM PORTIONS".

ADDITIONAL EXCAVATIONS, FILLS AND MSE WALLS ARE INCLUDED IN THE PAYMENTS FOR "EXCAVATION, FDN", "BACKFILL, STRUCTURE, CIP" AND "BACKFILL, SELECT" AS SHOWN OR NOTED.

REVISIONS	DATE	DESCRIPTION	BY

NOT VALID FOR CONSTRUCTION UNLESS SIGNED AND DATED:

**WADETRIM**  
500 Griswold, Suite 2000  
Detroit, MI 48226  
313.981.3850  
FAX: 313.981.0888  
www.wadetrिम.com

**CITY OF DETROIT**  
DEPARTMENT OF PUBLIC WORKS  
CITY ENGINEERING DIVISION  
JEFFERSON AVE. OVER CONRAIL

PLAN OF STRUCTURE DETAILS

ISSUED FOR: DATE: BY:

JOB NO. DTE 2025-12T

SHEET 29

© Wade Trim Group, Inc. JEFFERSON AVE. BRIDGE



PLOTTED 4/25/2014 8:12:41 AM BY rgreen

PROJECT MANAGER: FIELD BOOK INFORMATION: C:\pw\work\rgreen\0401919\CRP-PL15-remov\plan1.dgn

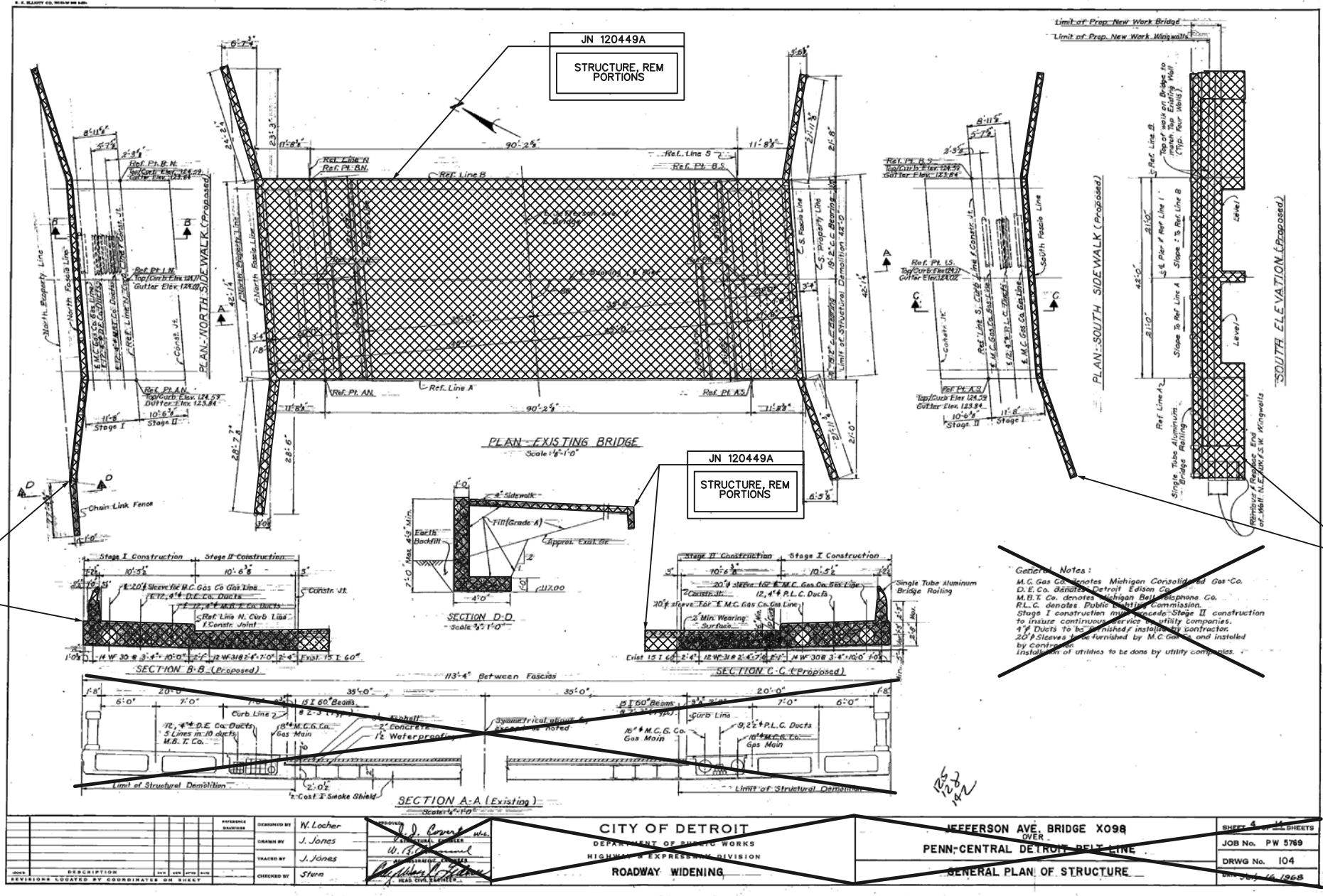

JN 120449A  
STRUCTURE, REM PORTIONS

JN 120449A  
STRUCTURE, REM PORTIONS

JN 120449A  
STRUCTURE, REM PORTIONS

JN 120449A  
STRUCTURE, REM PORTIONS

**General Notes:**  
 M.C. Gas Co. denotes Michigan Consolidated Gas Co.  
 D.E. Co. denotes Detroit Edison Co.  
 M.B.T. Co. denotes Michigan Bell Telephone Co.  
 P.L.C. denotes Public Light Commission.  
 Stage I construction must precede Stage II construction to insure continuous service to utility companies.  
 4" ducts to be furnished & installed by contractor.  
 20" sleeves to be furnished by M.C. Gas Co. and installed by contractor.  
 Installation of utilities to be done by utility companies.

DESIGNED BY: N. Locher DRAWN BY: J. Jones CHECKED BY: J. Jones APPROVED BY: J. Jones	CITY OF DETROIT DEPARTMENT OF PUBLIC WORKS HIGHWAY EXPRESSING DIVISION ROADWAY WIDENING	SHEET 4 OF 14 SHEETS JOB No. PW 5769 DRWG No. 104
---	--	---

**REMOVAL NOTES**

JOB NO. (120449A)

- DURING BRIDGE REMOVAL OPERATIONS, CARE SHALL BE TAKEN BY THE CONTRACTOR TO AVOID DAMAGING THE ADJACENT BUILDINGS THAT ARE TO REMAIN. DAMAGE TO THE BUILDINGS CAUSED BY CONTRACTOR'S REMOVAL OPERATIONS SHALL BE REPAIRED BY THE CONTRACTOR, AT THE CONTRACTOR'S EXPENSE.
- REMOVAL OF BRIDGE INCLUDED IN PAY ITEM 'STRUCTURE, REM PORTIONS'

**REMOVAL SHEET**

JOB NO. (120449A)

THE ONLY ITEMS OF WORK TO BE DONE FROM THIS SHEET ARE IDENTIFIED BY USING THE LEGEND BELOW, LABELED WITH THIS PROJECT'S JOB NUMBER

PROPOSED WORK

XXXXXXXX DENOTES REMOVAL PORTIONS

REV	DATE	DESCRIPTION	BY

NOT VALID FOR CONSTRUCTION UNLESS SIGNED AND DATED:

**WADETRIM**

500 Griswold, Suite 2000  
 Detroit, MI 48226  
 313.961.3850  
 FAX: 313.961.0888  
 www.wadetrिम.com

Building relationships on a foundation of excellence.

CITY OF DETROIT  
 DEPARTMENT OF PUBLIC WORKS  
 CITY ENGINEERING DIVISION  
 JEFFERSON AVE. OVER CONRAIL  
 EXISTING PLAN (REM)

ISSUED FOR: DATE: BY:

JOB NO. DTE 2025-12T

SHEET 30

JEFFERSON AVE. BRIDGE





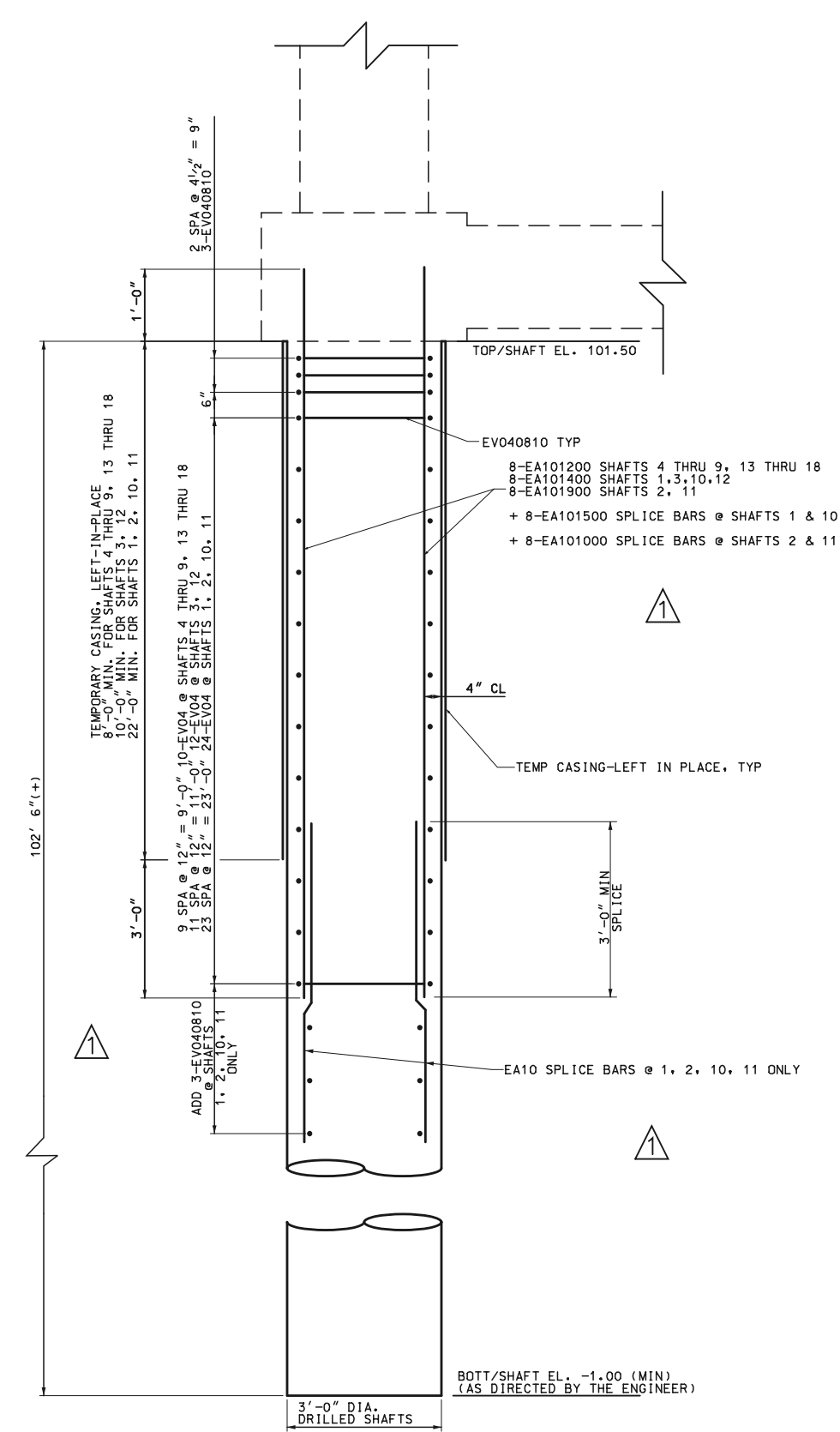
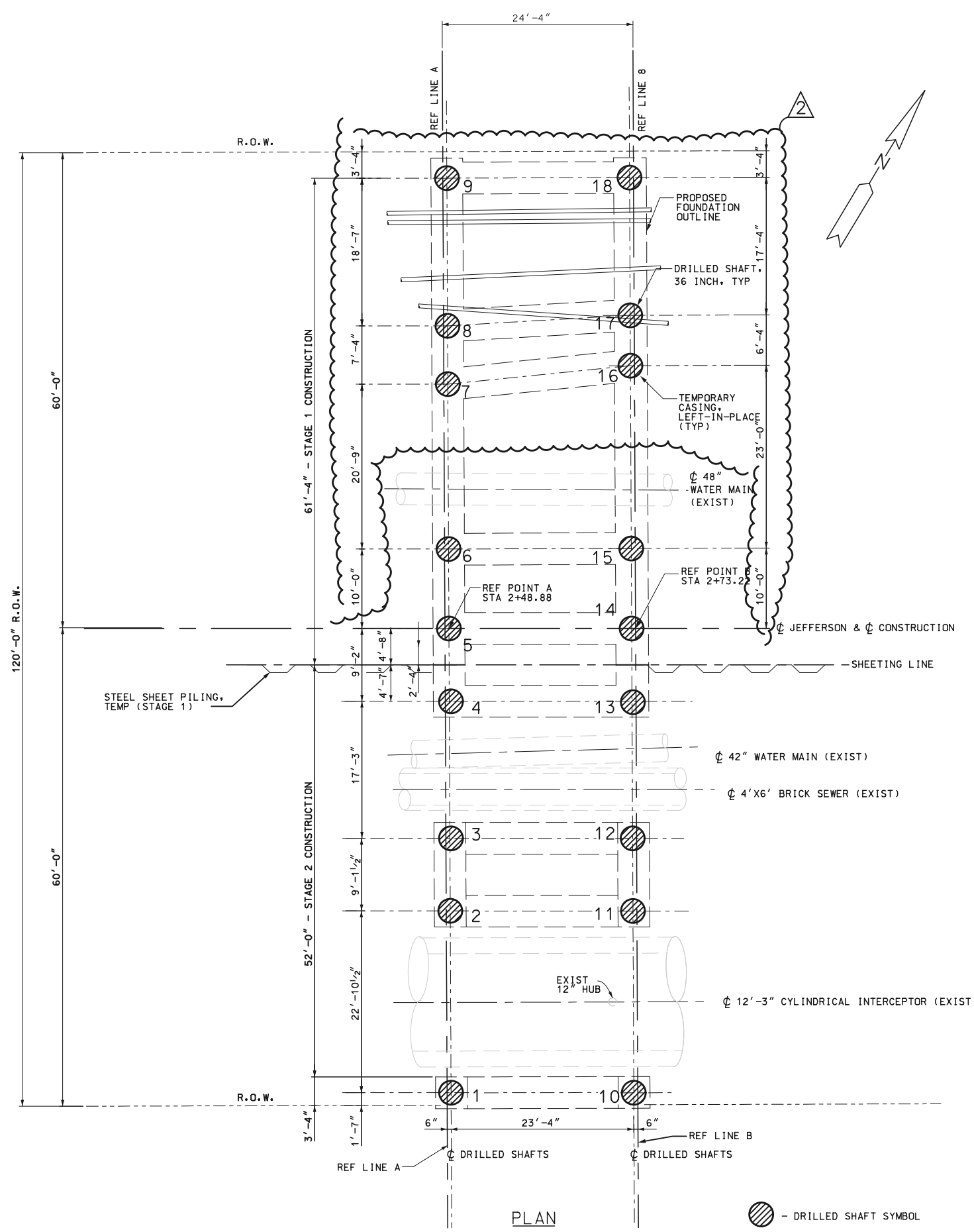

MISCELLANEOUS QUANTITIES	
1	LS MONITORING VIBRATIONS (SN 12344)
1845	FT DRILLED SHAFT, 36 INCH
1	LS DRILLED SHAFT EQUIPMENT, FURNISHED (SN 12344)
204	FT TEMP CASING-LEFT IN PLACE
10000	DLR OBSTRUCTION REMOVAL

CITY OF DETROIT DEPARTMENT OF PUBLIC WORKS CITY ENGINEERING DIVISION JEFFERSON AVE. OVER CONRAIL FOUNDATION PLAN		WADETRIM 500 Griswold, Suite 2000 Detroit, MI 48226 313.961.3520 FAX: 313.961.0888 www.wadefirm.com Building relationships on a foundation of excellence.	
ISSUED FOR:	DATE:	BY:	
JOB NO. DTF 2025-12T		REV #	DATE
SHEET		DESCRIPTION	BY
33			



PROJECT MANAGER: FIELD BOOK INFORMATION: PLOTTED 8/17/2015 14:31:33 PM BY: asprnce  
 C:\pwworkspace\c2\0580517\CF-PL13-Foundations\0181-REV2.dgn

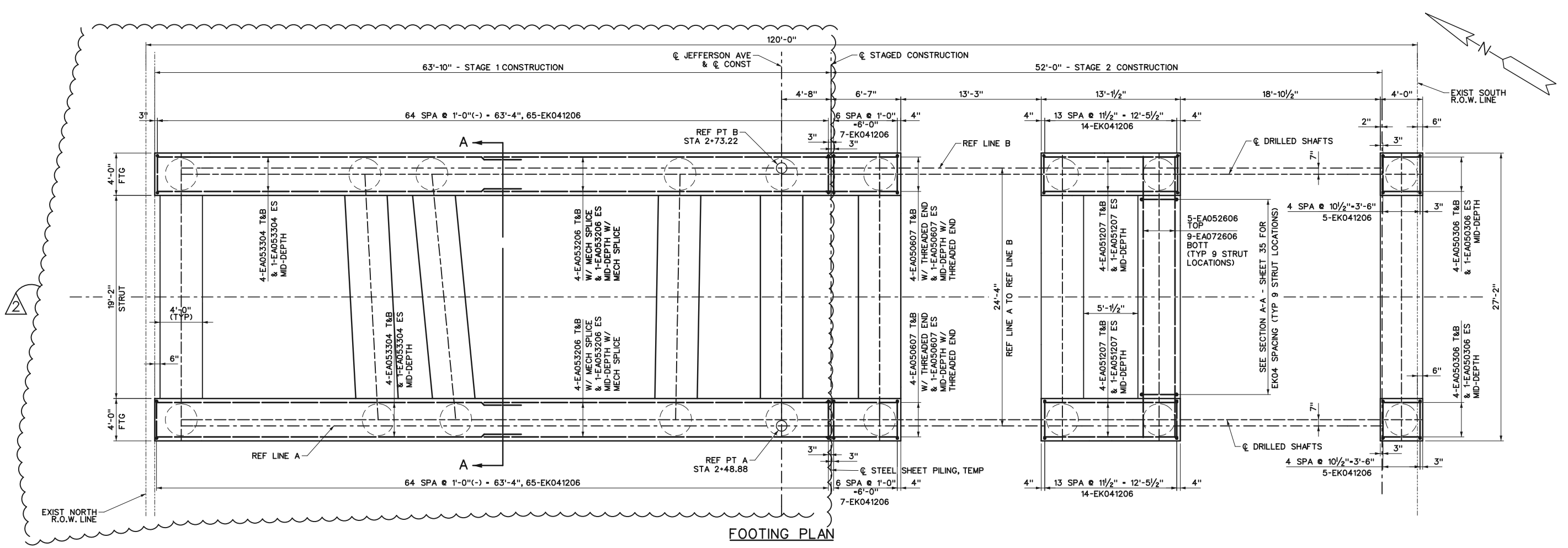

FOOTING PLAN

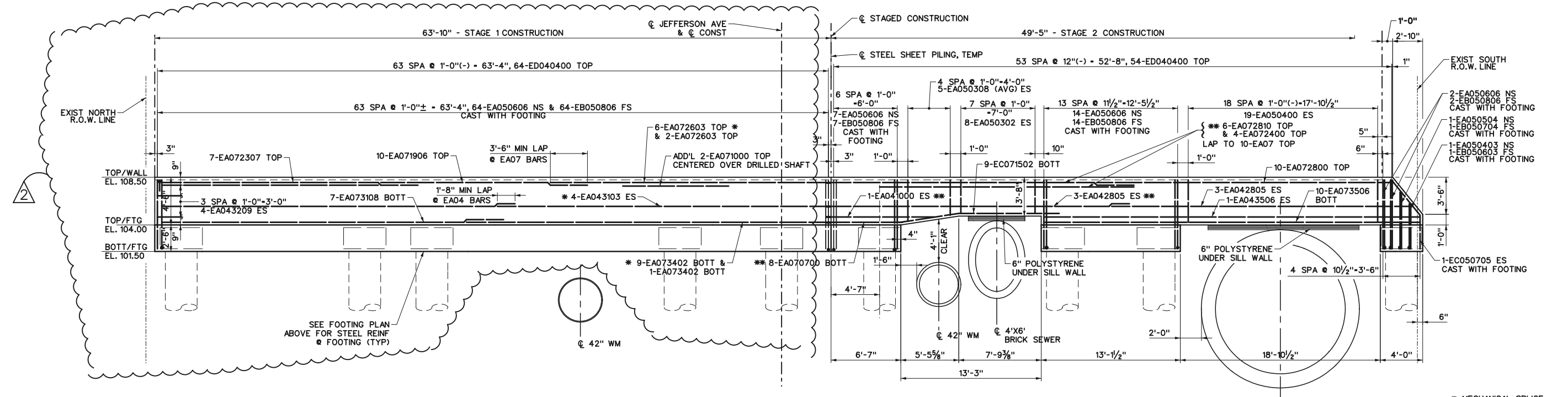

SILL WALL ELEVATION  
 LOOKING EAST AT EAST WALL  
 WEST WALL SIMILAR

MISCELLANEOUS QUANTITIES		
208	CYD	SUBSTRUCTURE, CONC
208	CYD	CONC, LOW TEMPERATURE PROTECTION
64	EA	REINFORCEMENT, MECHANICAL SPLICE

CONC FOOTING QUANTITIES		
SUBSTRUCTURE CONC		
LOCATION	QUANTITY	UNIT
ABUTMENT A	78	CYD
ABUTMENT B	78	CYD
STRUTS	52	CYD

ISSUED FOR: DATE: BY:

ISSUED FOR: DATE: BY:

JOB NO. DTE 2025-12T

SHEET 34A

REVISIONS:

NO.	DATE	DESCRIPTION
1	3-27-2015	REVISED BRIDGE LOCATION
2	8-11-2015	REVISED SHAFT LOCATIONS

WADETRIM  
 500 Griswold, Suite 2500  
 Detroit, MI 48226  
 313.961.3850  
 FAX: 313.981.1888  
 www.wadetrिम.com

CITY OF DETROIT  
 DEPARTMENT OF PUBLIC WORKS  
 CITY ENGINEERING DIVISION  
 JEFFERSON AVE. OVER CONRAIL

FOUNDATION DETAILS

JEFFERSON AVE. BRIDGE



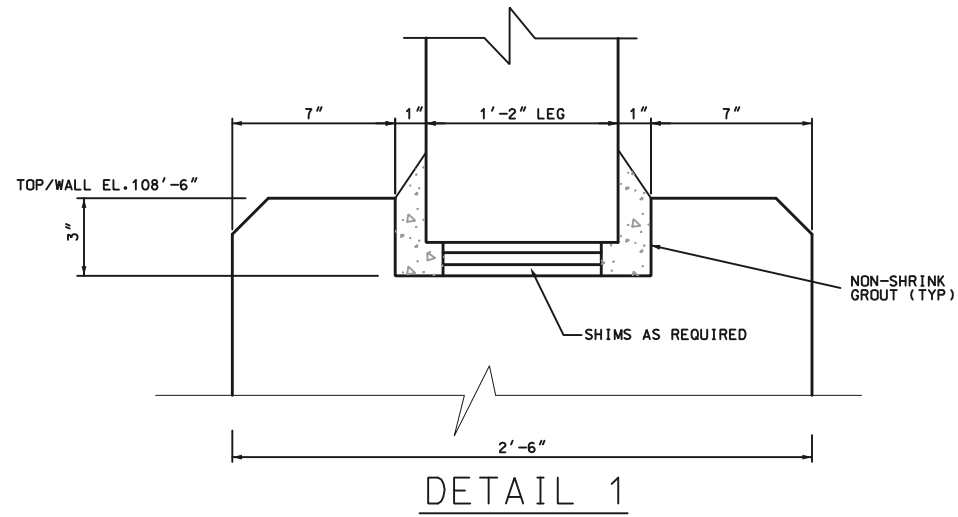

MINIMUM LAP LENGTH	
BAR SIZE	LAP LENGTH
4	1'-8"
5	1'-8"
7	3'-7"

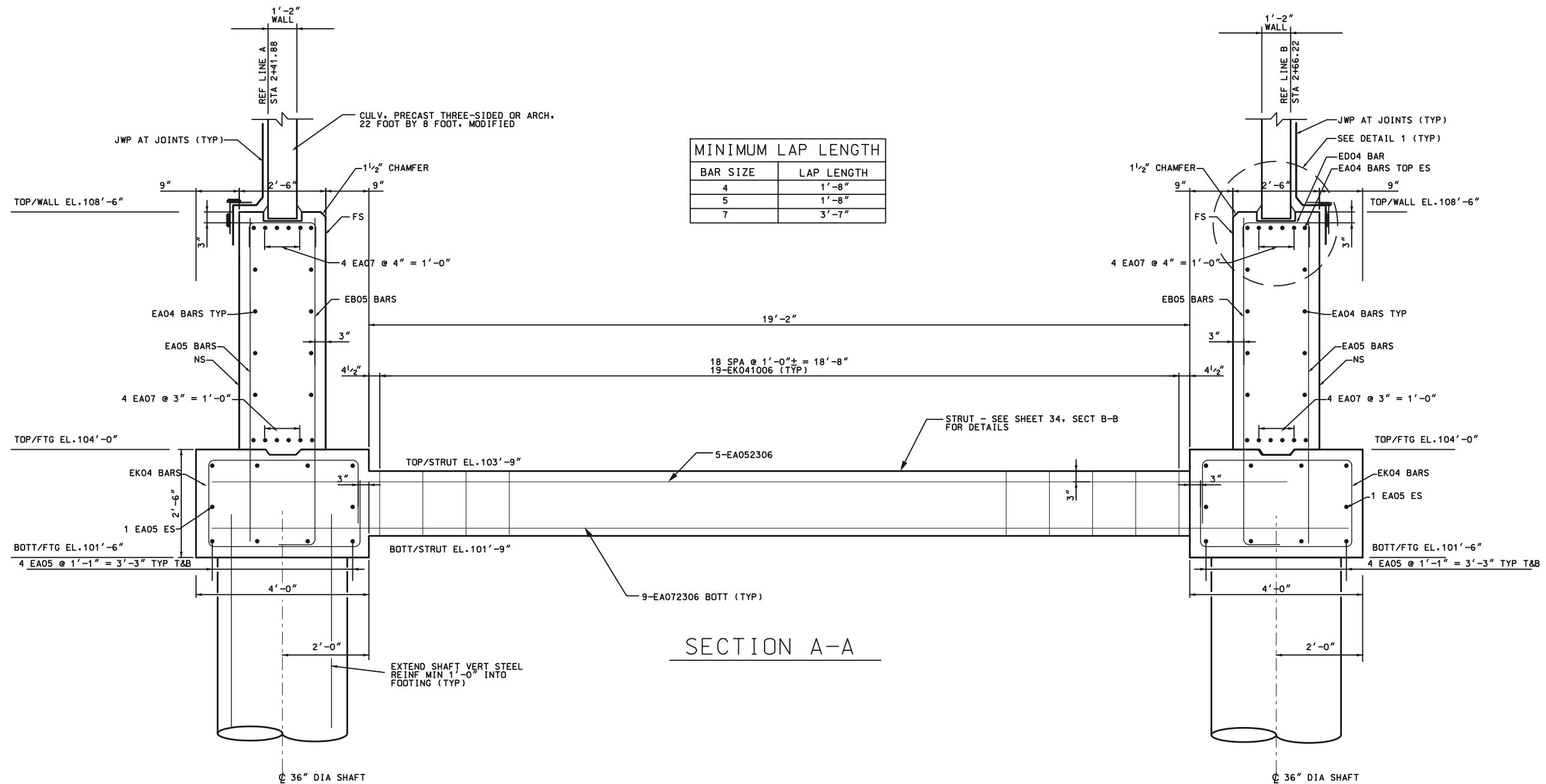

PROJECT MANAGER: FIELD BOOK INFORMATION: PLOTTED 4/7/2014 7:08:25 AM BY: rgreen  
 C:\pwworking\wade-trim\3040191\CFP-FLIS-Foundations\DRG\DRG.dwg

<b>WadeTrim</b> <small>500 Griswold, Suite 2000          Detroit, MI 48226          313.961.3850          FAX: 313.961.0888          www.wadetrिम.com</small>	Building relationships on a foundation of excellence.
<b>CITY OF DETROIT</b> <b>DEPARTMENT OF PUBLIC WORKS</b> <b>CITY ENGINEERING DIVISION</b> JEFFERSON AVE. OVER CONRAIL FOUNDATION DETAILS	
ISSUED FOR: DATE: BY:	REV. DATE DESCRIPTION
JOB NO. DTE 2025-12T SHEET 35	
© Wade Trim Group, Inc. JEFFERSON AVE. BRIDGE	



PROJECT MANAGER: FIELD BOOK INFORMATION: PLOTTED 4/15/2014 8:28:31 AM BY: rgreen

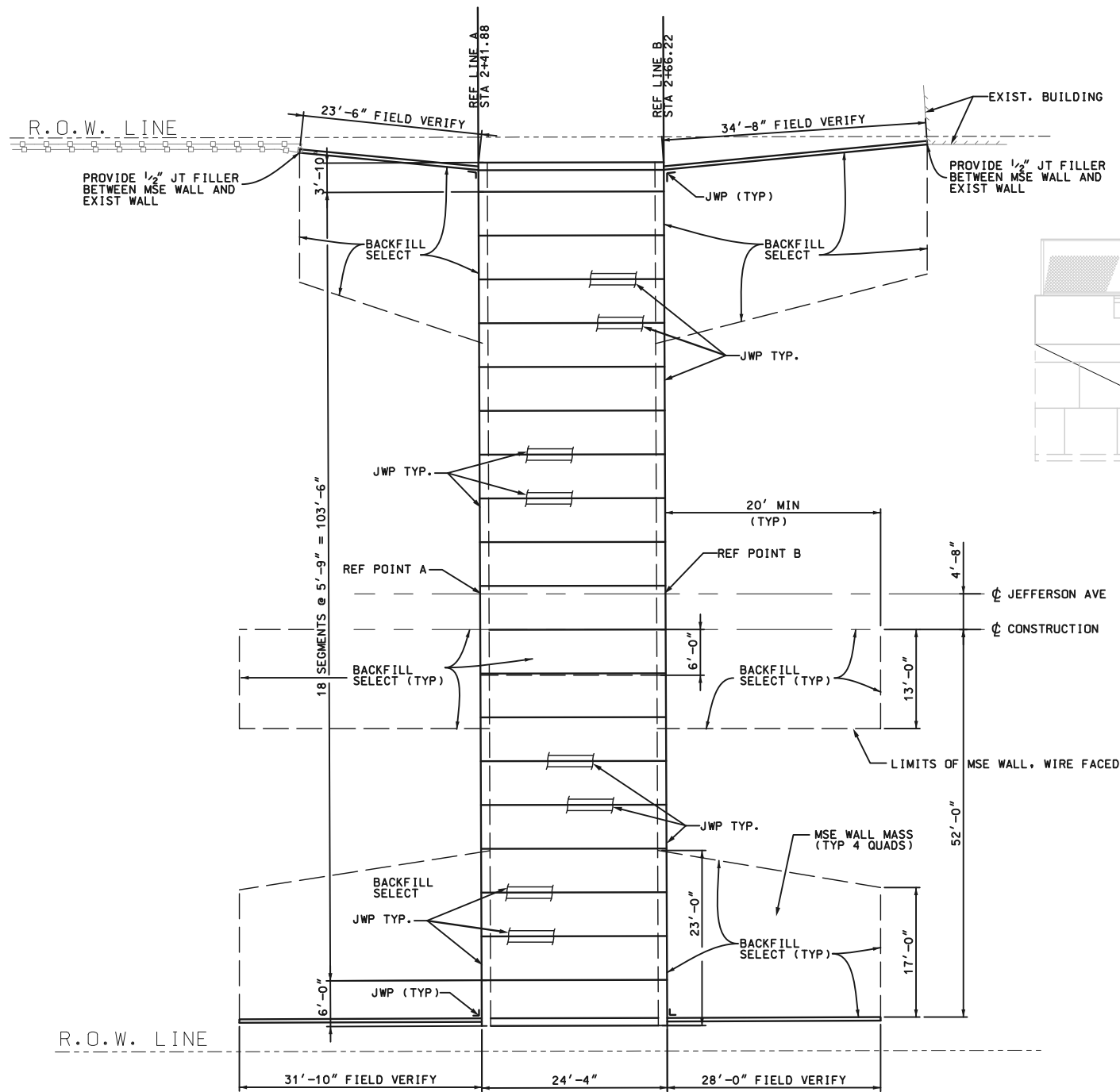

**PRECAST ARCH LAYOUT**

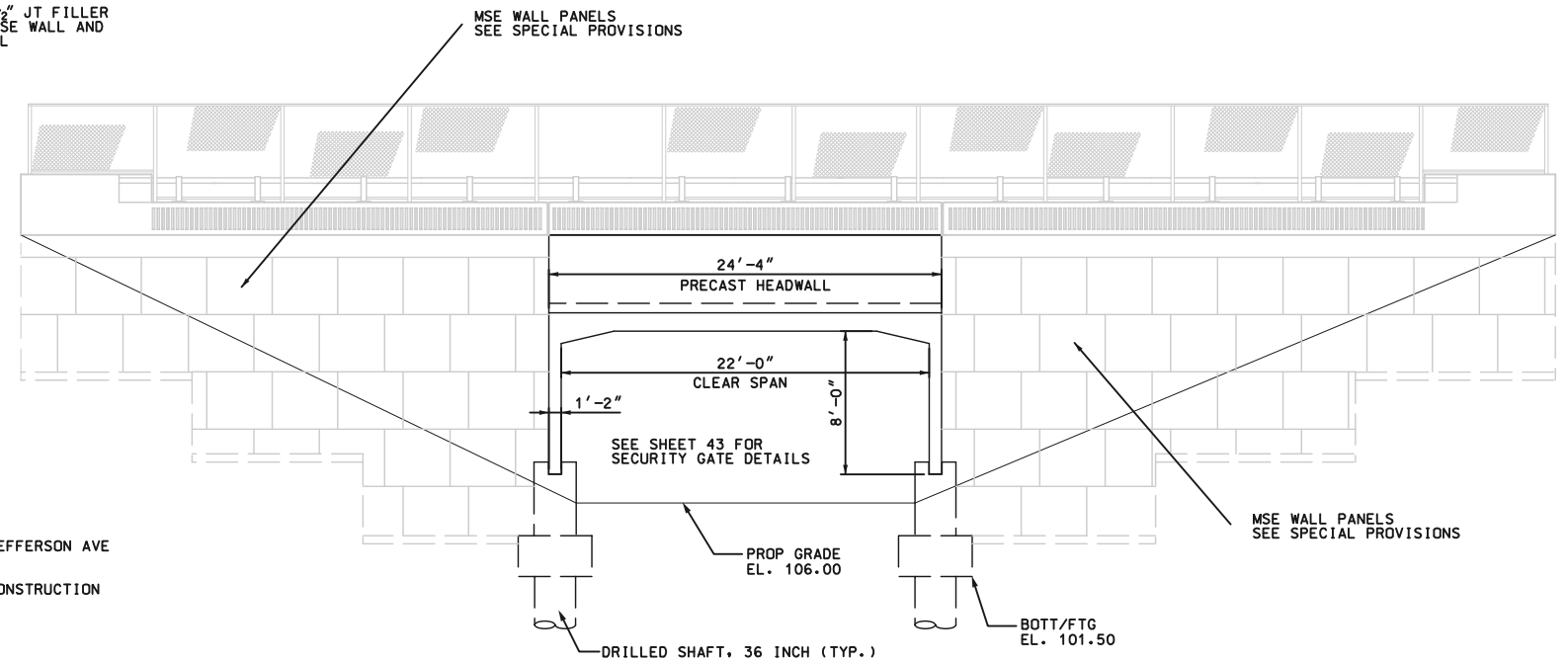

**TYPICAL ELEVATION**

**NOTES:**

- JWP DENOTES JOINT WATERPROOFING
- CONCRETE SURFACE COATING SHALL BE APPLIED TO THE ENTIRE EXPOSED SURFACES OF THE C.I.P. CONCRETE SILL WALLS.
- AT NO TIME PRIOR TO ERECTING THE CULVERT, SHALL THE HEIGHT OF THE BACKFILL ON THE BACKSIDE OF THE ABUTMENTS BE HIGHER THAN THE BACKFILL ON THE FRONT SIDE.
- FOR NAMEPLATE LOCATION, SEE GENERAL PLAN OF STRUCTURE SHEET.
- ALL EXPOSED FACES OF MSE WALL PANELS AND PRECAST HEADWALL SHALL RECEIVE CONC SURFACE COATING.

**MISCELLANEOUS QUANTITIES**

114	FT	CULV. PRECAST THREE-SIDED OR ARCH, 22 FOOT BY 8 FOOT, MODIFIED
1675	SFT	JOINT WATERPROOFING
315	SYD	CONC SURFACE COATING



REV	DATE	DESCRIPTION	BY

NOT VALID FOR CONSTRUCTION UNLESS SIGNED AND DATED:

**WADETRIM**  
 500 Griswold, Suite 2000  
 Detroit, MI 48226  
 313.961.3850  
 FAX: 313.961.0888  
 www.wadetrिम.com

Building relationships on a foundation of excellence

**CITY OF DETROIT**  
**DEPARTMENT OF PUBLIC WORKS**  
**CITY ENGINEERING DIVISION**  
**JEFFERSON AVE. OVER CONRAIL**  
**PRECAST ARCH PLAN**

© Wade Trim Group, Inc. JEFFERSON AVE. BRIDGE

ISSUED FOR:	DATE:	BY:

JOB NO. <b>DTE 2025-12T</b>	
SHEET	36

WORK THIS SHEET WITH SHEET 37

PROJECT MANAGER: FIELD BOOK INFORMATION: PLOTTED 6/12/2014 9:18:16 AM BY: m2r2yck10

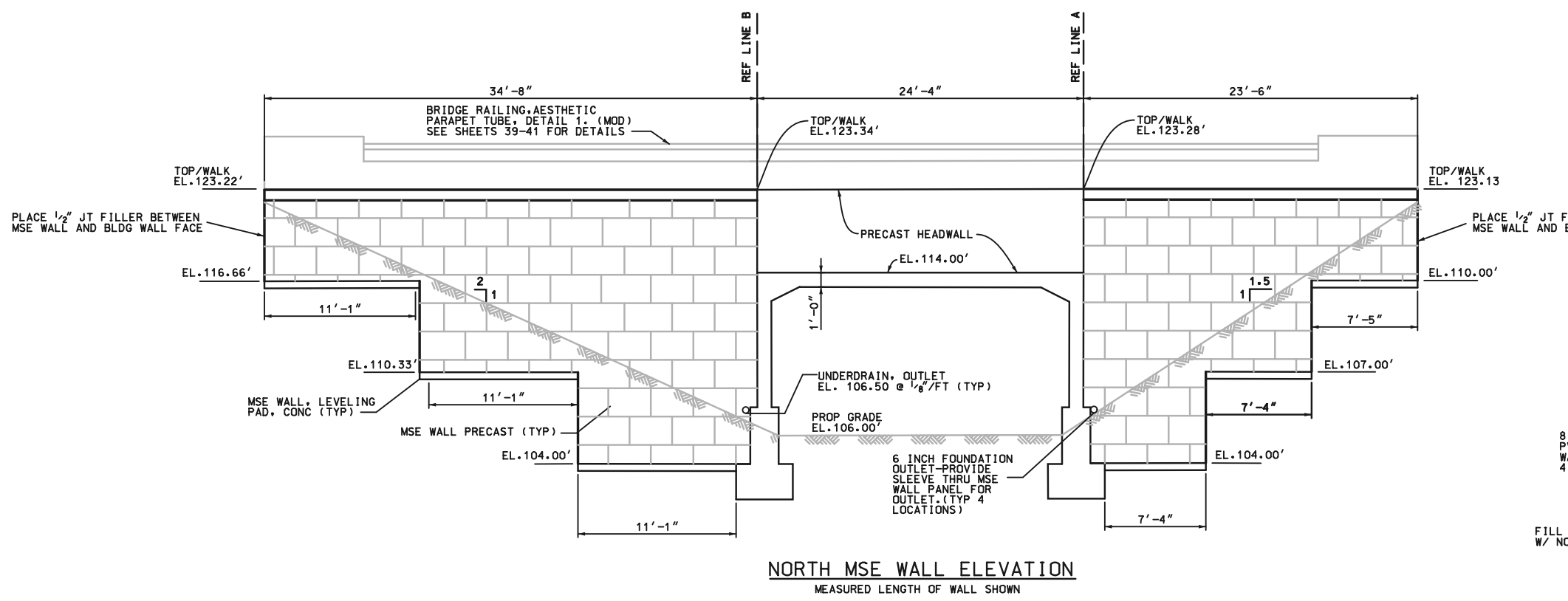

**NORTH MSE WALL ELEVATION**  
MEASURED LENGTH OF WALL SHOWN

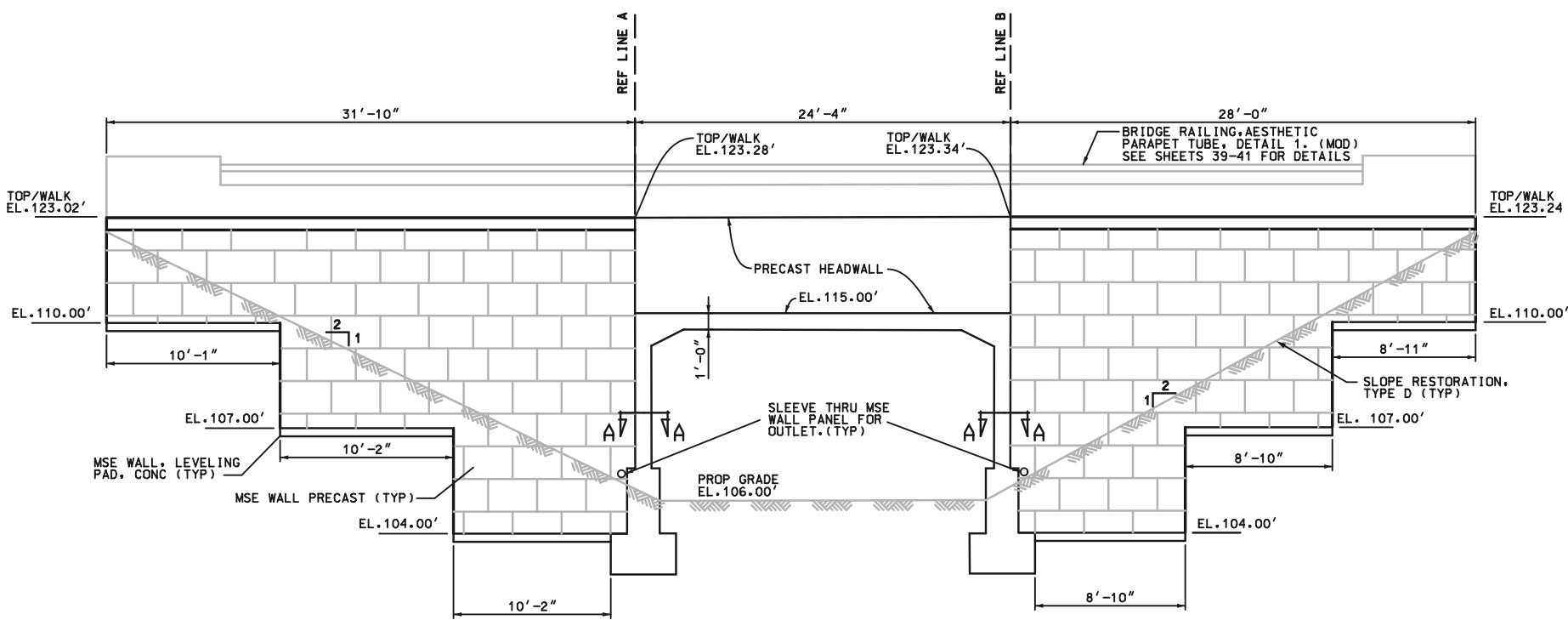

**SOUTH MSE WALL ELEVATION**  
MEASURED LENGTH OF WALL SHOWN

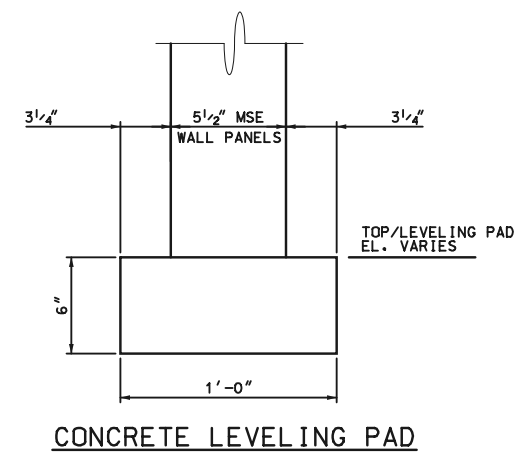

**CONCRETE LEVELING PAD**

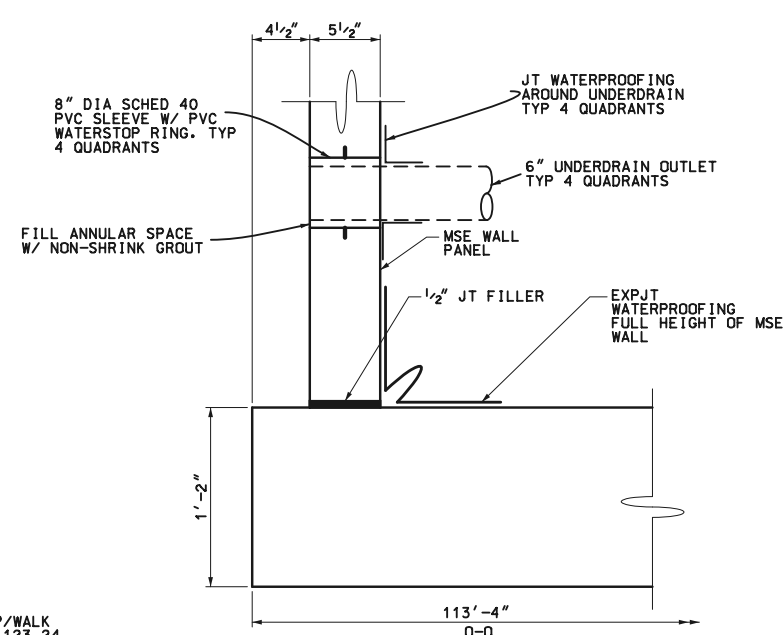

**SECTION A-A**

MISCELLANEOUS QUANTITIES		
119	FT	MSE WALL, LEVELING PAD, CONC
1810	SFT	MSE WALL, PRECAST, FURN
1810	SFT	MSE WALL, PRECAST, INSTALL
1490	CYD	BACKFILL SELECT
400	SYD	LINER, PVC, 30 MIL
114	SFT	JOINT WATER PROOFING

**NOTES:**  
 MSE DENOTES MECHANICALLY STABILIZED EARTH.  
 THE FACTORED BEARING RESISTANCE OF THE SUBGRADE IS 13.00 PSF AT THE WILNGWALLS.  
 USE CAST IN PLACE (CIP) MSE WALL COPING AS DETAILED.  
 COORDINATE PLACEMENT OF SOIL REINFORCEMENT WITH DRAINAGE STRUCTURES AND PIPES AND OTHER OBSTRUCTIONS.  
 CUTTING OF THE MSE SOIL REINFORCEMENT IS PROHIBITED.  
 SEE SPECIAL PROVISION FOR "MECHANICALLY STABILIZED EARTH RETAINING WALL SYSTEM".  
 SLEEVES FOR OUTLET SHALL BE INCLUDED IN PAY ITEM "MSE WALL, PRECAST, FURN".  
 ALL EXPOSED FACES OF MSE WALL PANELS, PRECAST HEADWALL AND BRIDGE RAILING AESTHETIC PARAPET TUBE SHALL RECEIVE CONCRETE SURFACE COATING.

CITY OF DETROIT  
 DEPARTMENT OF PUBLIC WORKS  
 CITY ENGINEERING DIVISION  
 JEFFERSON AVE. OVER CONRAL  
 MSE WALL ELEVATIONS

REV	DATE	DESCRIPTION	BY

WADETRIM  
 500 Griswold, Suite 2500  
 Detroit, MI 48226  
 313.961.3850  
 FAX: 313.961.0888  
 www.wadetrिम.com

PROJECT MANAGER: FIELD BOOK INFORMATION: PLOTTED 6/12/2014 9:18:16 AM BY: m2r2yck10  
 C:\pwworking\WSP-PLTS\MSEWallElev.dgn

ISSUED FOR: DATE: BY:  
 JOB NO. DTE 2025-12T  
 SHEET 37

WORK THIS SHEET WITH SHEET 36

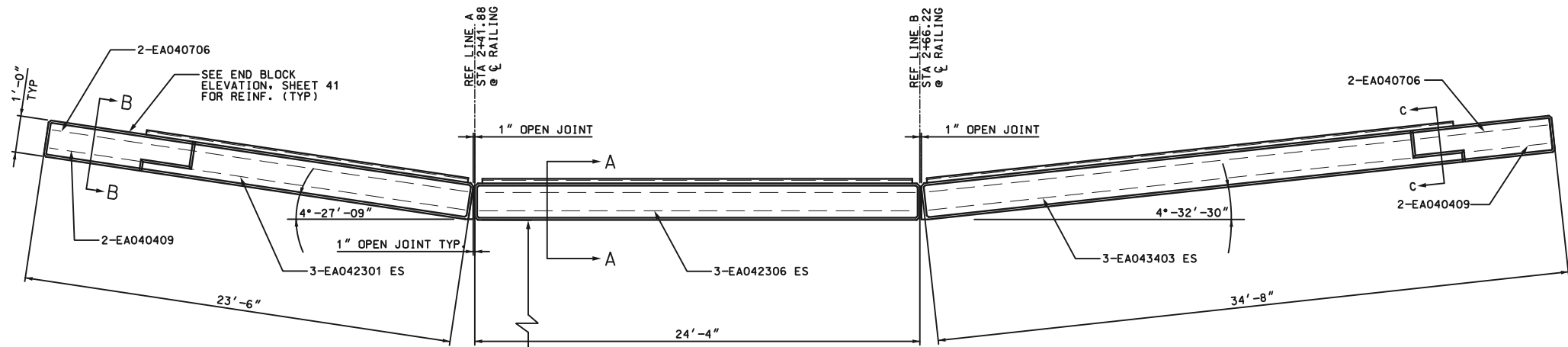

**NORTH RAILING PLAN VIEW**  
NO SCALE  
FOR VERT STEEL REINFORCEMENT  
SEE SHEET 40

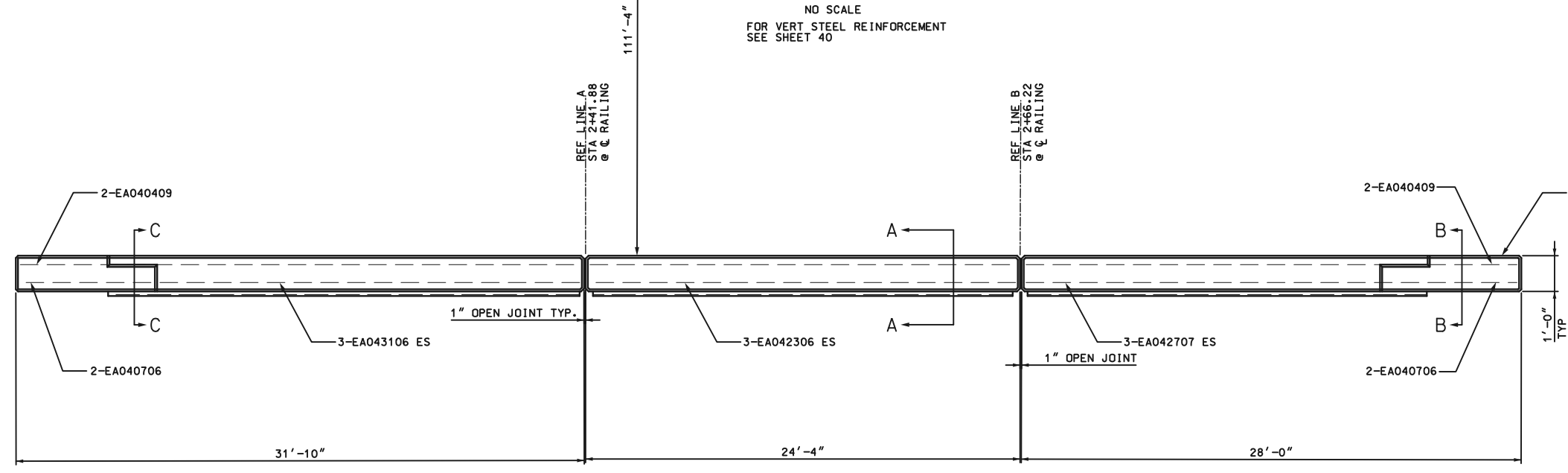

**SOUTH RAILING PLAN VIEW**  
NO SCALE  
FOR VERT STEEL REINFORCEMENT  
SEE SHEET 39

**NOTES:**

- FOR BRIDGE RAILING DETAILS SEE STANDARD PLAN B-25 SERIES. FOR DETAILS OF NAMEPLATE, NAME PLATE MOUNTING, MOLDING AND BEVELS, SEE STANDARD PLAN B-103 SERIES. AND FOR DETAILS OF FENCING FOR BRIDGE RAILING AESTHETIC PARAPET TUBE SEE STANDARD PLAN B-41 SERIES.
- FILL ALL 1" OPEN JOINTS WITH 1" JOINT FILLER TO 1/2" FROM THE BEVELED EDGES AND SEAL THE REMAINING 1/2" WITH A SILICONE RUBBER SEALANT.
- ALL MATERIAL FOR CHAIN LINK FENCE SHALL BE POLYMER COATED PER SECTION 907 OF THE MDT STANDARD SPECIFICATIONS. COLOR SHALL BE FEDERAL STANDARD 595, COLOR NUMBER FS17038, GLOSS BLACK. THIS SHALL BE INCLUDED IN THE RESPECTIVE PAY ITEMS FOR CHAIN LINK FENCE.
- SINGLE TUBE RAIL, POSTS AND APPURTENANCES SHALL BE GALVANIZED AFTER FABRICATION PER SECTION 716 OF THE MDT STANDARD SPECIFICATIONS. COATING SHALL BE DONE IN ACCORDANCE WITH SECTION 715 OF THE STANDARD SPECIFICATIONS. PROVIDE A TIE COAT, INTERMEDIATE AND TOP COAT. FINISH COLOR SHALL BE FEDERAL STANDARD 595, COLOR NUMBER FS17038, GLOSS BLACK. THIS SHALL BE INCLUDED IN THE PAY ITEM "BRIDGE RAILING, AESTHETIC PARAPET TUBE, DETAIL 1".
- FENCE FABRIC, POSTS, RAILS AND OTHER RELATED APPURTENANCES SHALL BE PVC FINISH COATED. COLOR SHALL BE BLACK.
- A RUBBED SURFACE FINISH ON THE VERTICAL AND TOP CONCRETE SURFACES OF THE PARAPET RAILING IS REQUIRED ON THIS STRUCTURE.

NOT VALID FOR CONSTRUCTION UNLESS SIGNED AND DATED:		 500 Griswold, Suite 2000 Detroit, MI 48226 313.961.3650 FAX: 313.961.0888 www.wadetrिम.com <small>Building relationships on a foundation of excellence</small>
CITY OF DETROIT DEPARTMENT OF PUBLIC WORKS CITY ENGINEERING DIVISION JEFFERSON AVE. OVER CONRAIL SUPERSTRUCTURE DETAILS		
ISSUED FOR:	DATE:	BY:
JOB NO. DTE 2025-12T		DESCRIPTION JEFFERSON AVE. OVER CONRAIL SUPERSTRUCTURE DETAILS
SHEET 38		REV. DATE BY

PROJECT MANAGER: FIELD BOOK INFORMATION: PLOTTED 6/12/2014 8:34:25 AM BY: m2rzcysko  
 c:\new\_work\3040101\CWP-PLTS-SuperstructureDetailSheetSouth.dgn

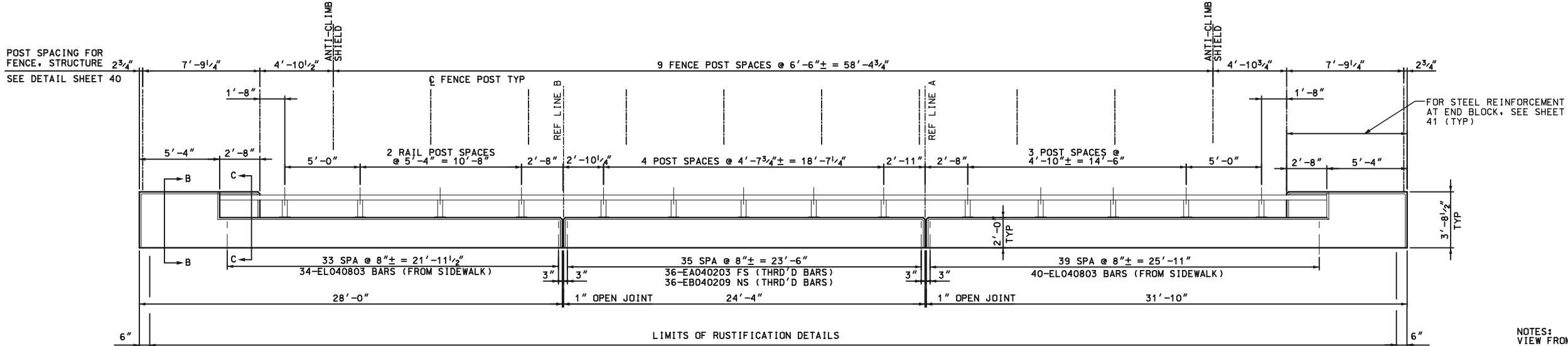

**SOUTH INTERIOR RAILING ELEVATION**  
NO SCALE

**NOTES:**  
 VIEW FROM CENTERLINE OF ROAD LOOKING AT INSIDE FACE OF RAILING.  
 RUSTIFICATION NOT SHOWN FOR CLARITY. SEE STANDARD PLAN B-25 SERIES FOR DETAILS. FOR FENCE DETAILS SEE BELOW.  
 FENCE FABRIC SHALL BE BLACK PVC COATED. FENCE POSTS, RAILS, TRUSS RODS AND CONNECTOR PLATES SHALL BE BLACK POWDER COATED. PROVIDE FIELD TOUCH UP TO MATCH.

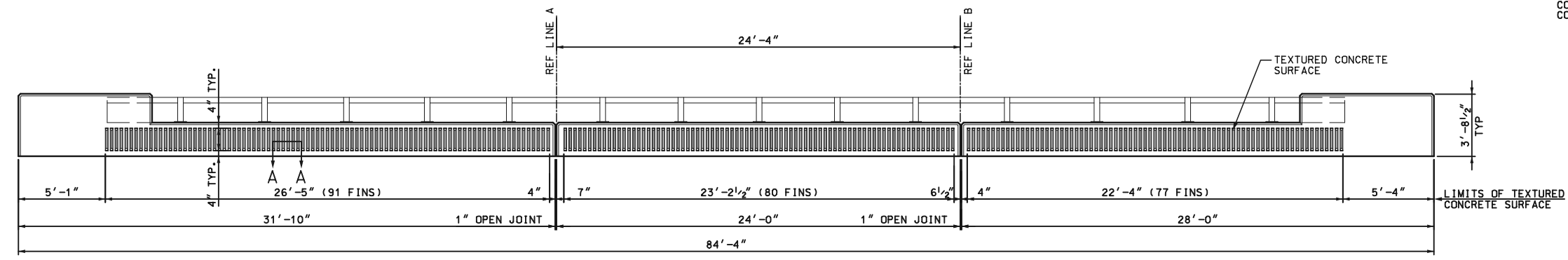

**SOUTH EXTERIOR RAILING ELEVATION**  
NO SCALE

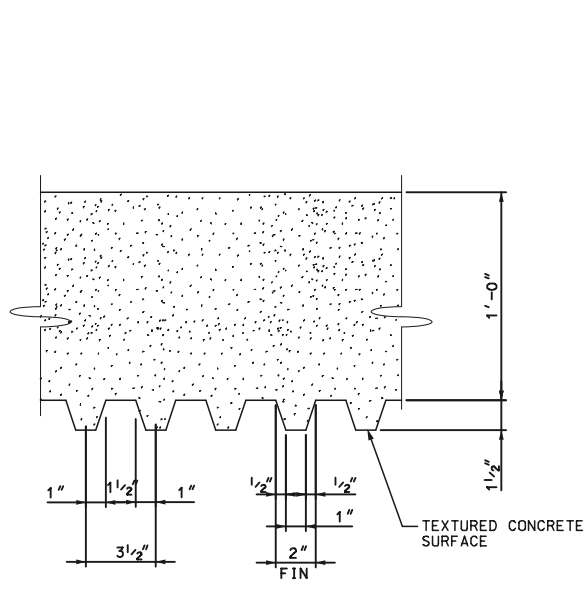

**SECTION A-A**  
BRIDGE RAILING, AESTHETIC PARAPET TUBE, DETAIL 1 (MOD)

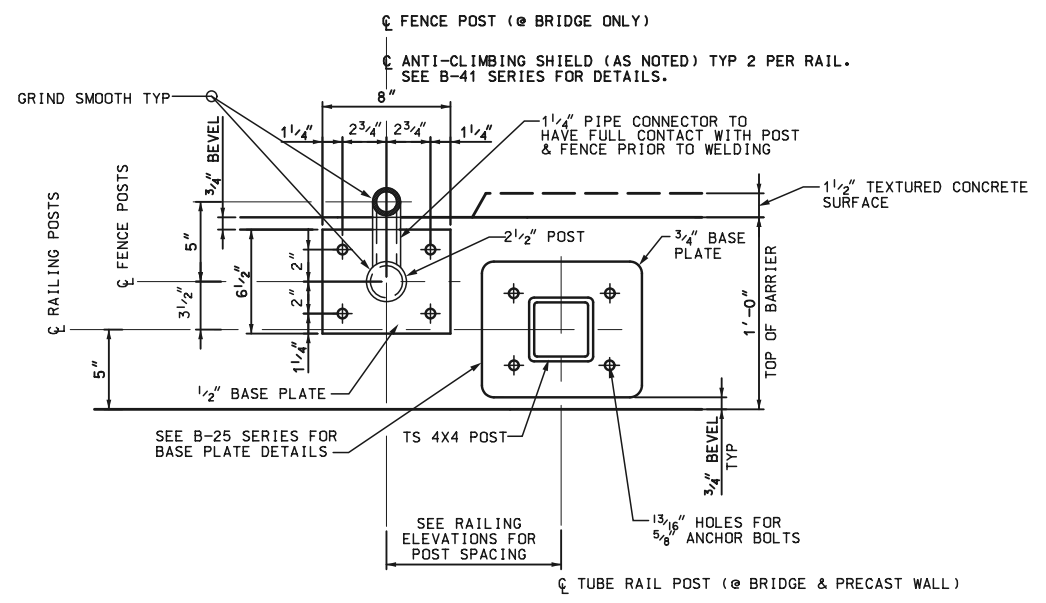

**POST BASE PLATE DETAILS**  
NOTE: FENCE POST W/ ANTI-CLIMB SHIELD CONNECTION SHOWN. OTHER FENCE POSTS SIMILAR W/O ANTI-CLIMB SHIELD

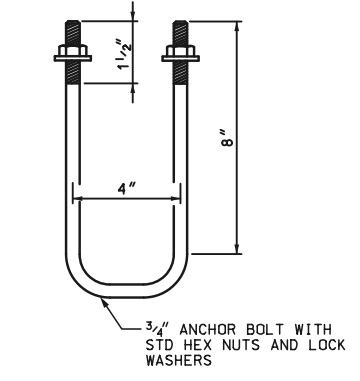

**FENCE POST ANCHOR BOLT DETAIL**

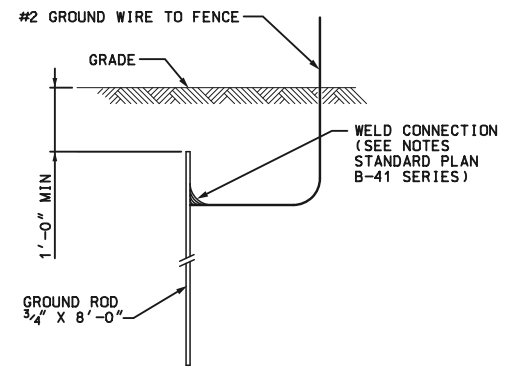

**GROUNDING DETAIL**

**NOTES:**  
 #2 GROUND WIRE TO FENCE. GROUNDING CABLES AND TOPS OF GROUNDING RODS SHALL BE PLACED 1'-0" MINIMUM BELOW FINISHED GRADE.

<p>NOT VALID FOR CONSTRUCTION UNLESS SIGNED AND DATED:</p> <p style="text-align: right;"><b>WADETRIM</b> 500 Griswold, Suite 2000 Detroit, MI 48226 313.961.3620 FAX: 313.961.0888 www.wadetrिम.com</p>	<p style="text-align: center;"><b>CITY OF DETROIT</b> DEPARTMENT OF PUBLIC WORKS CITY ENGINEERING DIVISION JEFFERSON AVE. OVER CONRAIL SUPERSTRUCTURE DETAILS</p>
<p>ISSUED FOR: DATE: BY:</p> <p>JOB NO. DTE 2025-12T</p> <p>SHEET</p>	<p>DESCRIPTION</p> <p>DATE</p> <p>REV #</p>

PROJECT MANAGER: FIELD BOOK INFORMATION: PLOTTED 6/12/2014 8:35:11 AM BY: m2rzyszko

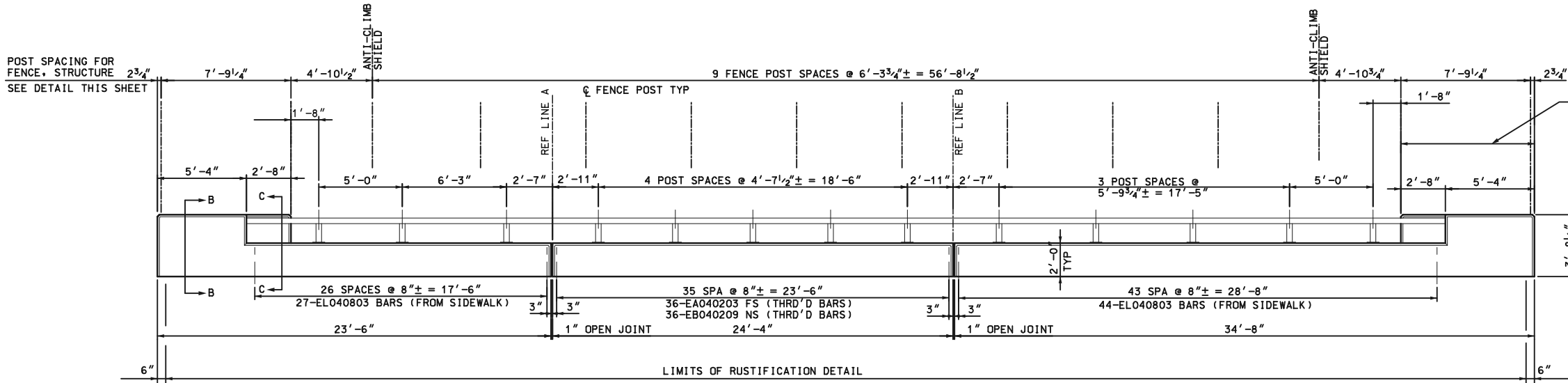

**NORTH INTERIOR RAILING ELEVATION**  
NO SCALE

NOTES:  
VIEW FROM CENTERLINE OF ROAD LOOKING AT INSIDE FACE OF RAILING.  
RUSTIFICATION NOT SHOWN FOR CLARITY. SEE STANDARD PLAN B-25 SERIES FOR DETAILS. FOR FENCE DETAILS SEE SHEET 39.  
FENCE FABRIC SHALL BE BLACK PVC COATED. FENCE POSTS, RAILS, TRUSS RODS AND CONNECTOR PLATES SHALL BE BLACK POWDER COATED. PROVIDE FIELD TOUCH UP TO MATCH.

FOR STEEL REINFORCEMENT AT END BLOCKS, SEE SHEET 41 (TYP)

ALL FENCE POSTS, RAILS AND RELATED ACCESSORIES SHALL BE BLACK POWDER COATED. PROVIDE FIELD TOUCH UP.

MESH SIZE OPENING SHALL BE 1" FENCE FABRIC SHALL BE BLACK PVC COATED PER MDOT STANDARD SPECIFICATIONS.

FOR BASE PLATE DETAILS SEE SHEET 39

BRIDGE RAILING, AESTHETIC PARAPET TUBE, DETAIL 1 (MOD) W/ 1 RAIL

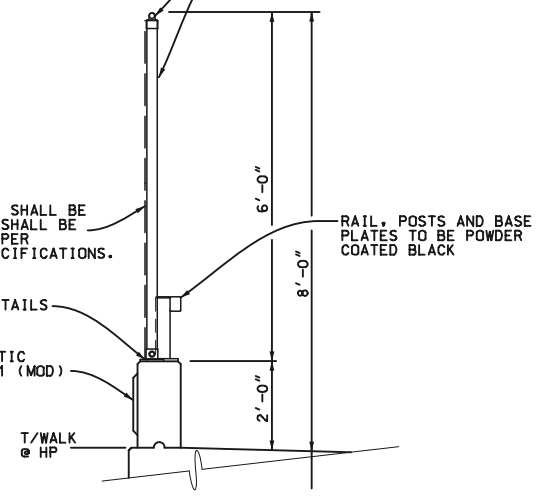

**FENCE, STRUCTURE DETAIL**

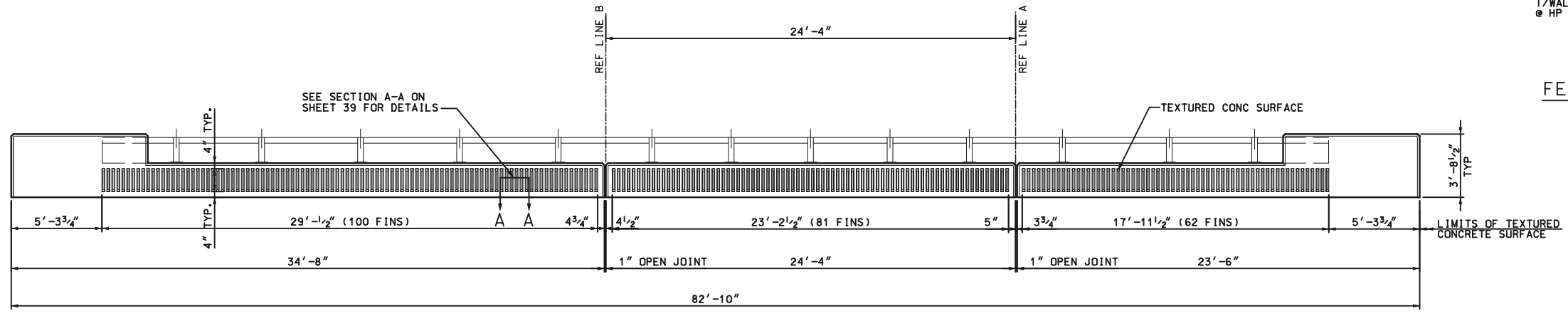

**NORTH EXTERIOR RAILING ELEVATION**  
NO SCALE

MISCELLANEOUS QUANTITIES	
168	FT BRIDGE RAILING, AESTHETIC PARAPET TUBE, DETAIL 1 (MOD)
1344	SFT FENCE, STRUCTURE
33	SYD TEXTURING CONC
1	EA ELEC GROUNDING SYSTEM
1338	SFT SIDEWALK, CONC, 6 INCH, MODIFIED
488	SFT SIDEWALK, CONC, 4 INCH

REV	DATE	DESCRIPTION	BY

NOT VALID FOR CONSTRUCTION UNLESS SIGNED AND DATED:

**WADETRIM**  
500 Griswold, Suite 2500  
Detroit, MI 48226  
313.981.3850  
FAX: 313.981.0888  
www.wadetrिम.com

Bidding relationships on a foundation of excellence.

**CITY OF DETROIT**  
**DEPARTMENT OF PUBLIC WORKS**  
**CITY ENGINEERING DIVISION**  
JEFFERSON AVE. OVER CONRAIL  
SUPERSTRUCTURE DETAILS

ISSUED FOR:	DATE:	BY:
DTE	2025-12T	
SHEET	40	

WORK THIS SHEET WITH SHEETS 38, 39, 41, 42

© Wade Trim Group, Inc. JEFFERSON AVE. BRIDGE





fabricated fence panel

end of sill wall

additional foundations and post

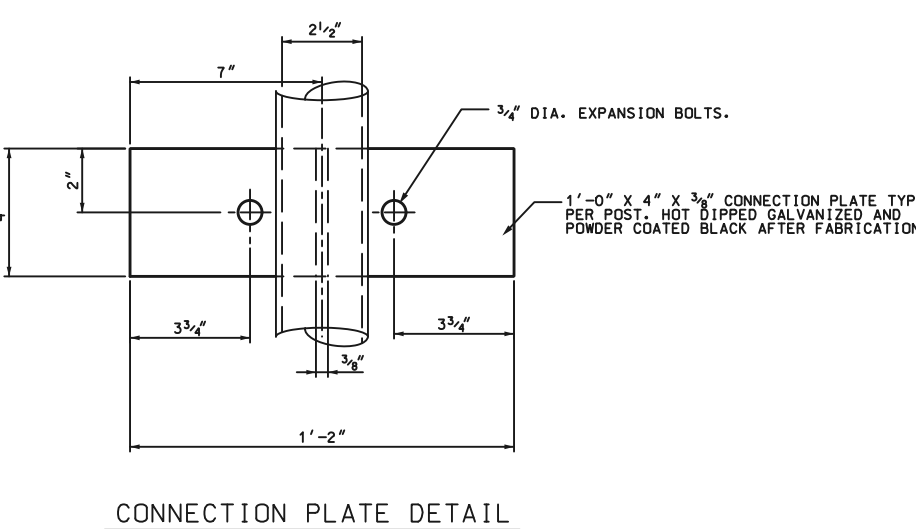
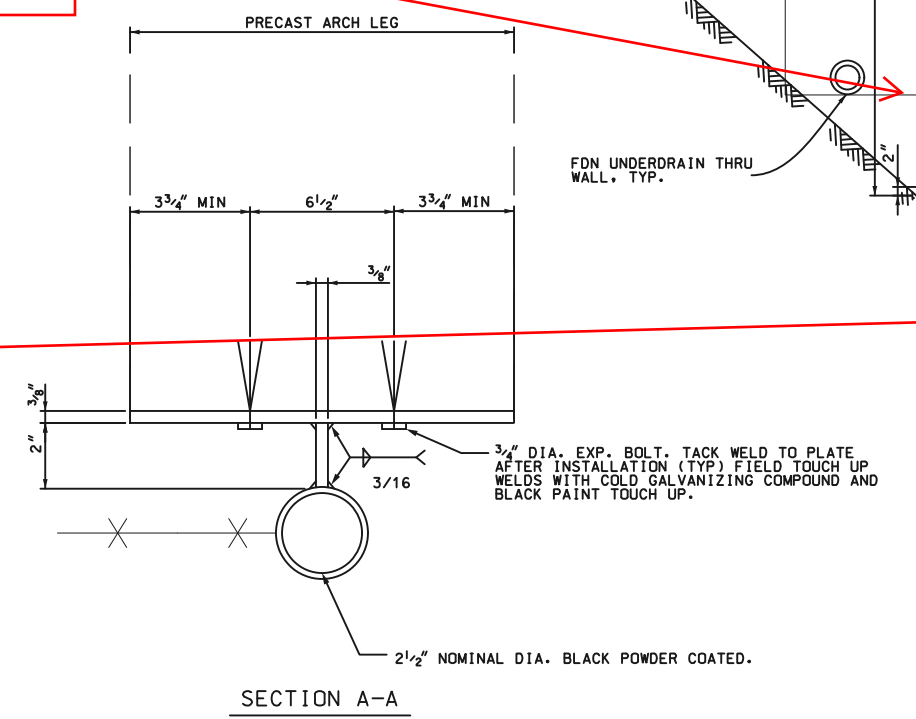
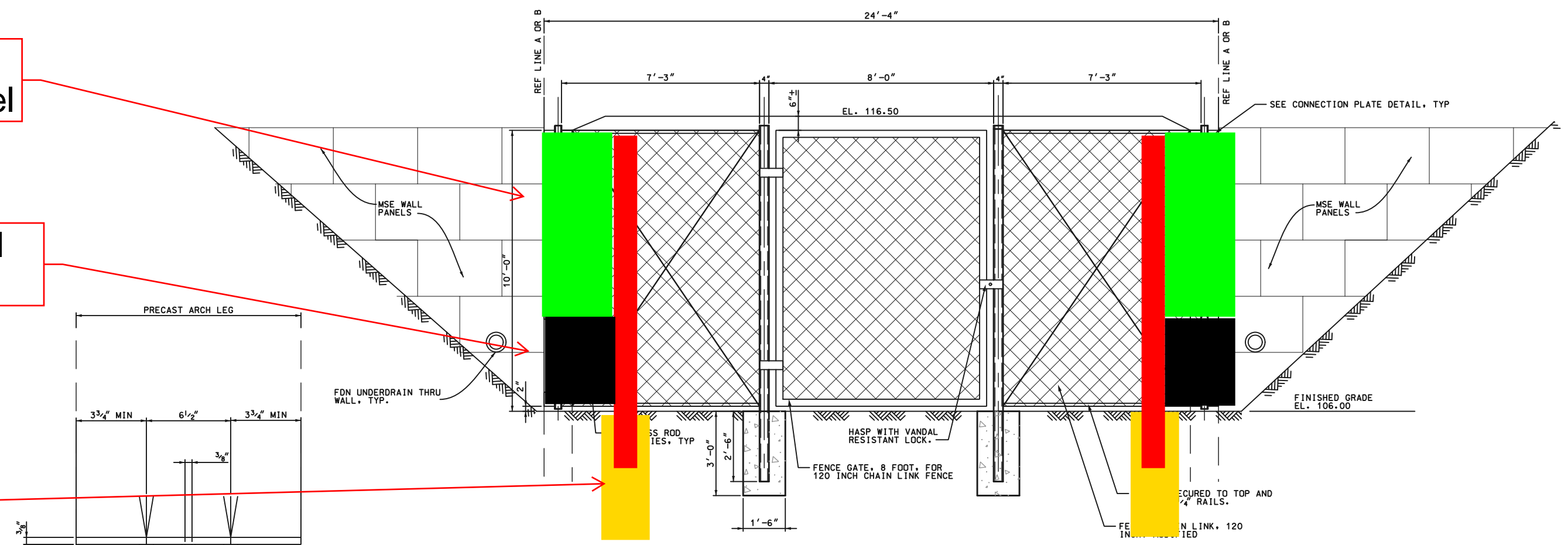

**NOTES:**  
 PROVIDE GROUND TO FENCE AS PART OF ELEC GROUNDING SYSTEM FOR BRIDGE (TYP).  
 VANDAL RESISTANT LOCKS SHALL BE KEYPED TO OWNERS SYSTEM.  
 PAY ITEMS FOR FENCE & GATE SHOWN ON SHEET 28.  
 FENCE FABRIC SHALL BE BLACK PVC COATED. FENCE POSTS, RAILS, TRUSS RODS AND CONNECTOR PLATES SHALL BE BLACK POWDER COATED. PROVIDE FIELD TOUCH UP TO MATCH.

PROJECT MANAGER: [unreadable] FIELD BOOK INFORMATION: [unreadable] PLOTTED 4/7/2014 7:32:52 AM

CITY OF DETROIT DEPARTMENT OF PUBLIC WORKS CITY ENGINEERING DIVISION JEFFERSON AVE. OVER CONRAIL SECURITY FENCE DETAILS	
ISSUED FOR: [blank]	DATE: [blank]
JOB NO. DTE 2025-12T	BY: [blank]
SHEET 43	DATE: [blank]
 <small>500 Griswold, Suite 2000          Detroit, MI 48226          313.961.3650          FAX: 313.961.0888          www.wadetrिम.com</small>	
<small>DO NOT VALID FOR CONSTRUCTION UNLESS SIGNED AND DATED.</small>	
DESCRIPTION	BY



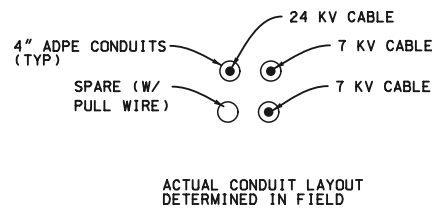
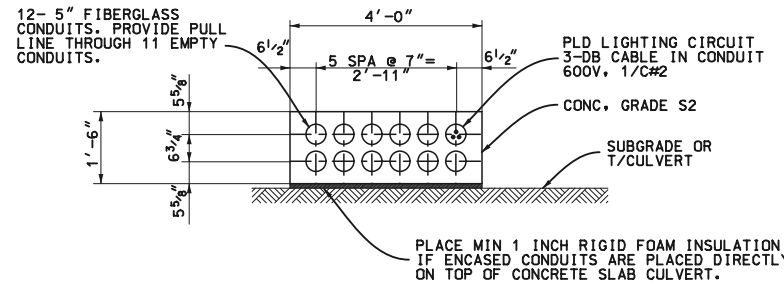

DETAIL - CONDUIT, DIRECTIONAL BORE, 4 INCH

6'x6'x7' manhole placed at 2+80.5,  
10.17' LT of Jefferson CL  
RIM ELEV - 123.32  
t/p duct - 119.82 to center of top  
conduit

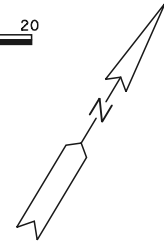
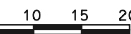

6'x6'x7' manhole placed at 2+29.5, 10.17' LT of Jefferson CL. Should place the manhole 2' LT of the wire face wall and 1' outside the existing abutment wall  
RIM ELEV - 123.22 ft  
t/p duct - 119.72 to center of top conduit

- lower existing masonry walls 1.56 ft from existing top of masonry  
- remove existing debris and clean structure  
- repair existing top using existing rails and brick/mortar  
per WO#9

place 4-5 inch, encased conduits

place 8-5 inch, encased conduit

delete proposed conduit

delete proposed bore shot

- Lower masonry walls .6 ft from the top of masonry  
- remove existing debris and clean structure  
- replace existing top with precast  
per WO#9

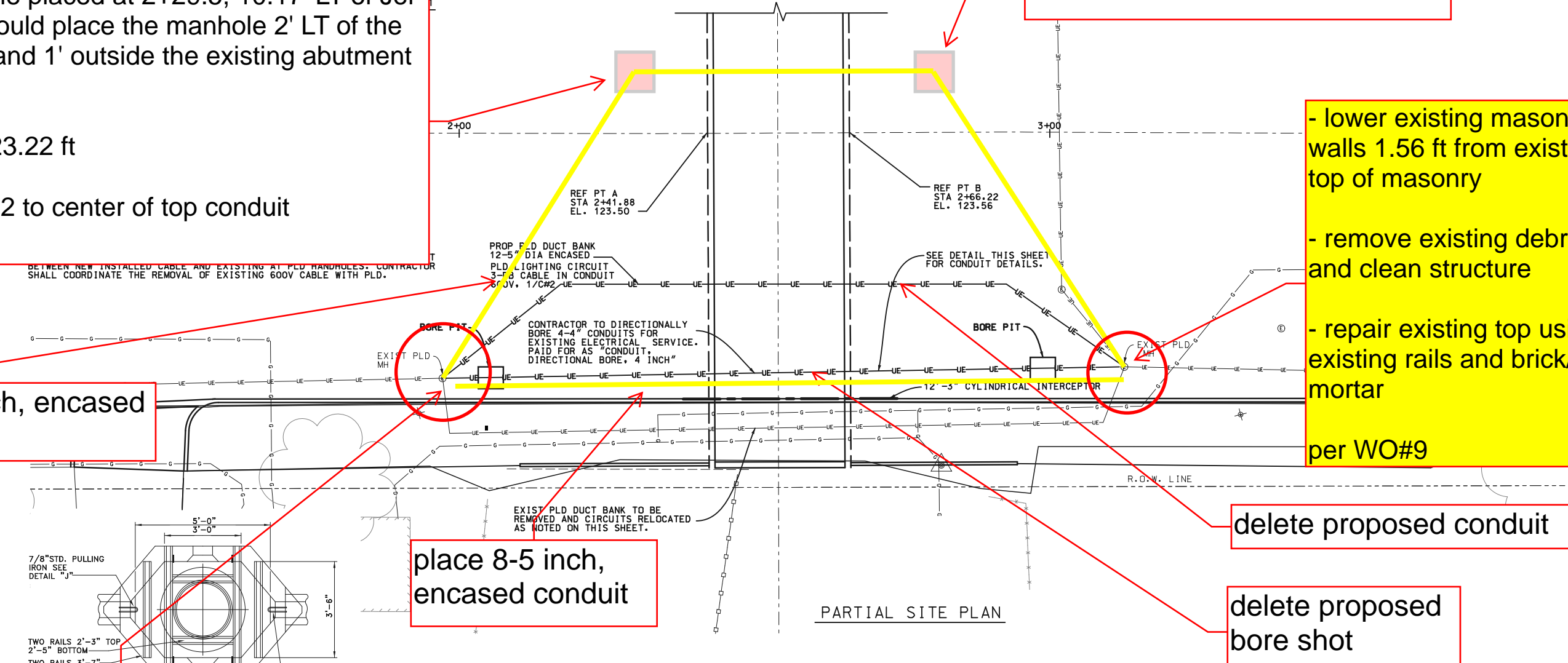

NOTES:

THE DRAWINGS REPRESENT ELECTRICAL DESIGN INTENT. THEY ARE SCHEMATIC AND DIAGRAMMATIC AND DO NOT INDICATE CONSTRUCTION DETAILS OR ROUTING UNLESS OTHERWISE NOTED. THE SPECIAL PROVISIONS ESTABLISH MINIMUM PERFORMANCE AND PRODUCT INSTALLATION REQUIREMENTS. PROVIDE MATERIALS CONSISTENT WITH THE DESIGN INTENT AND NECESSARY FOR COMPLETE ELECTRICAL OPERATING SYSTEMS.  
IF A BURIED AND/OR UNKNOWN PLD STRUCTURE/HANDHOLE IS DISCOVERED WITHIN THE PROJECT CONSTRUCTION LIMITS AND IF IT IS NECESSARY TO REPAIR THE EXISTING STRUCTURE TO ALLOW FOR THE CONSTRUCTION OF THE PROPOSED SITE IMPROVEMENTS, CONTRACTOR SHALL PROVIDE A RAIL SUPPORTED VAULT ROOF AS SHOWN ON THE TYPE "S" PLD HANDHOLE IN THE ELECTRICAL SPECIAL PROVISIONS THE RAIL SUPPORTED VAULT ROOF SHALL BE PAID FOR PER THE PAY ITEM "Hh, TYPE S, PLD. THE CONSTRUCTION MATERIALS SHALL BE IN COMPLIANCE WITH PLD STANDARDS AND REQUIREMENTS.  
FURNISH MATERIALS, EQUIPMENT, LABOR AND SERVICES REQUIRED OFR THE INSTALLATION OF ELECTRICAL WORK AS REQUIRED TO PROVIDE A COMPLETE AND OPERABLE ELECTRICAL SYSTEM AS INDICATED ON THE DRAWINGS.  
PROVIDE INCIDENTAL ITEMS NOT INDICATED ON THE DRAWINGS, NOR MENTIONED IN THE SPECIAL PROVISIONS THAT CAN BE LEGITIMATELY AND REASONABLY INFERRED TO BELONG TO THE WORK DESCRIBED OR BE NECESSARY IN GOOD PRACTICE TO PROVIDE A COMPLETE INSTALLATION.  
COMPLY WITH THE LATEST ACTIVE OR ADOPTED EDITIONS OF THE NATIONAL ELECTRICAL CODES, STATE, CITY AND LOCAL ELECTRICAL CODES. WHERE CONFLICTS OCCUR, APPLY THE MORE STRINGENT OF THE CODE ENFORCED BY THE PLD.

COMPLY WITH APPLICABLE LAWS, ORDINANCES, RULES, REGULATIONS, CODES OR RULING POF GOVERNMENTAL UNITS HAVING JURISDICTION, AS WELL AS STANDARDS OF THE NATIONAL FIRE PROTECTION ASSOCIATION.  
COORDINATE, SCHEDULE AND SEQUENCE ELECTRICAL WORK WITH OTHER TRADES. DOCUMENT SCHEDULE REQUIREMENTS AND COORDINATE EFFORTS.  
SUBMIT SHOP DRAWINGS, CATALOG CUTS, DATA SHEETS OR ANY OTHER DESCRIPTIVE LITERATURE NECESSARY TO CONVEY INFORMATION FOR ENGINEERING REVIEW OF THE FOLLOWING ITEMS OF ELECTRICAL WORK:  
- CONDUIT AND ACCESSORIES  
- WIRING AND CABLES  
THE PAY ITEM "CONDUIT, 5 INCH, FIBERGLASS" SHALL INCLUDE ALL FITTINGS, SUPPORTS AND SPACERS FOR ENCASEMENT, INCLUDING RIGID FOAM INSULATION, IF REQUIRED.  
THE PAY ITEM "CONDUIT, DIRECTIONAL BORE, 4, 4 INCH" SHALL INCLUDE ALL COSTS ASSOCIATED WITH ANY REQUIRED BORE PIT EXCAVATIONS, INCLUDING TEMP SHORING OR BRACING. SIDEWALKS OR PAVEMENT DAMAGED DUE TO CONDUIT INSTALLATION INCLUDING BORING, SHALL BE REPAIRED AND COSTS SHALL BE INCLUDED IN THIS PAY ITEM.  
PLD MANHOLE ADJUSTMENTS ARE NOTED ON SHEET 22 AND ARE PAID FOR AS "DR STRUCTURE COVER, ADJ, CASE 1, EXISTING COVERS SHALL BE REUSED.  
CONTRACTOR SHALL DETERMINE LOCATION OF BORE PITS WITH ENGINEER'S APPROVAL.

PROJECT MANAGER: [unreadable]  
FIELD BOOK INFORMATION: [unreadable]

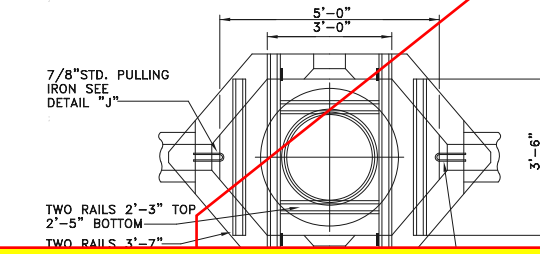

SECTION TYPE "S" HANDHOLE N.T.S.

WADETRIM  
500 Griswold, Suite 2000  
Detroit, MI 48226  
313.961.3820  
FAX: 313.961.3850  
www.wadetrिम.com

CITY OF DETROIT  
DEPARTMENT OF PUBLIC WORKS  
CITY ENGINEERING DIVISION  
JEFFERSON AVE. OVER CONRAIL  
PLD SITE PLAN

ISSUED FOR: DATE: BY:  
JOB NO. DTE 2025-12T  
SHEET 44

JEFFERSON AVE. BRIDGE



STAGE 1 BAR SCHEDULE

\*\*\*OUTPUT\*\*\*

BAR	DIMENSIONS										NO. REQD	TOTAL WT.
	a	b	c	d	e	f	g	h	j			
EA050606	6'-6"										128	868
EA053304	33'-4"										20	695
EA053206	32'-6"										20	678
EB050806	6'-6"	2'-0"									128	1135
EK041206	3'-6"	1'-9"	1'-9"	2'-0"							130	1086
TOTAL =											4461	

BAR	DIMENSIONS										NO. REQD	TOTAL WT.
	a	b	c	d	e	f	g	h	j			
EA101200	12'-0"										80	4131
EV040810	8'-5"	5'	1'-4"								130	767
TOTAL =											4898	

BAR	DIMENSIONS										NO. REQD	TOTAL WT.
	a	b	c	d	e	f	g	h	j			
EA052606	26'-6"										25	691
EA072606	26'-6"										45	2437
EK041006	3'-6"	1'-0"	1'-0"	1'-6"							95	666
TOTAL =											3795	

BAR	DIMENSIONS										NO. REQD	TOTAL WT.
	a	b	c	d	e	f	g	h	j			
EA043209	32'-9"										32	700
EA071000	10'-0"										4	82
EA071906	19'-6"										20	797
EA072307	23'-7"										14	675
EA072603	26'-3"										16	858
EA073108	31'-5"										14	906
EA073402	34'-2"										20	1397
ED040400	1'-0"	2'-0"	1'-0"								128	342
TOTAL =											5757	

BAR	DIMENSIONS										NO. REQD	TOTAL WT.
	a	b	c	d	e	f	g	h	j			
EA040203	2'-3"	WITH 3" THREADED END									47	71
EA040409	7'-6"										4	13
EA040706	7'-6"										4	20
EA042306	23'-6"										6	94
EA042310	23'-10"										6	96
EA042610	26'-10"										6	108
EA043002	30'-2"										6	121
EB040209	2'-3"	6"	WITH 3" THREADED END								47	86
EL040804	2'-9"	7"	3'-6"	0	1'-6"	7"	0				87	484
EL061104	4'-6"	7"	3'-9"	1'-3"	1'-3"	0	7"				8	136
EL061110	4'-6"	7"	5'-3"	0	1'-6"	7"	0				16	284
TOTAL =											1513	

BAR	DIMENSIONS										NO. REQD	TOTAL WT.
	a	b	c	d	e	f	g	h	j			
EA040400	4'-0"										46	123
EA040500	5'-0"										41	137
EA040706	7'-6"										1	5
EA041207	12'-7"										1	8
EA041509	15'-9"										1	11
EA042400	24'-0"										1	16
EA042507	25'-7"										1	17
EA042611	26'-11"										16	288
EA043003	34'-5"										16	323
EB041103	10'-9"	6"									87	654
TOTAL =											1582	

STAGE 2 BAR SCHEDULE

BAR	DIMENSIONS										NO. REQD	TOTAL WT.
	a	b	c	d	e	f	g	h	j			
EA050306	3'-6"										20	73
EA050403	4'-3"										2	9
EA050504	5'-4"										2	11
EA050806	6'-6"										46	312
EA050807	6'-7"	WITH 3" THREADED END									20	137
EA051207	12'-7"										20	262
EB050803	4'-3"	2'-0"									2	13
EB050704	5'-4"	2'-0"									2	15
EB050806	6'-6"	2'-0"									46	408
EC050705	2'-5 1/2"	4'-3"	0	0	0	1'-11 7/8"	3'-2"				4	31
EK041206	3'-6"	1'-9"	1'-9"	2'-0"							52	434
TOTAL =											1706	

BAR	DIMENSIONS										NO. REQD	TOTAL WT.
	a	b	c	d	e	f	g	h	j			
EA101000	10'-0"										16	688
EA101200	12'-0"										16	826
EA101400	14'-0"										32	1928
EA101500	15'-0"										16	1033
EA101900	19'-0"										16	1308
EV040810	8'-5"	5'	1'-4"								176	1039
TOTAL =											8822	

BAR	DIMENSIONS										NO. REQD	TOTAL WT.
	a	b	c	d	e	f	g	h	j			
EA052606	26'-6"										20	553
EA072606	26'-6"										36	1950
EK041006	3'-6"	1'-0"	1'-0"	1'-6"							76	533
TOTAL =											3036	

BAR	DIMENSIONS										NO. REQD	TOTAL WT.
	a	b	c	d	e	f	g	h	j			
EA041000	10'-0"	WITH 3" THREADED END									4	27
EA042805	28'-5"	WITH 3" THREADED END									12	228
EA042805	28'-5"										12	228
EA043506	35'-6"										4	95
EA050302	3'-2"										32	106
EA050308	3'-8"	(AVERAGE - 3'-4" MIN, 4'-0" MAX)									20	76
EA050400	4'-0"										76	317
EA070700	7'-0"	WITH 3" THREADED END									16	229
EA072400	24'-0"										8	392
EA072800	28'-0"										20	1145
EA072810	28'-10"	WITH 3" THREADED END									12	707
EA073506	35'-6"										20	1451
EC071502	5'-7 1/4"	9'-6"	0	0	0	10 1/4"	5'-8"				18	558
ED040400	1'-0"	2'-0"	1'-0"								108	289
TOTAL =											5847	

BAR	DIMENSIONS										NO. REQD	TOTAL WT.
	a	b	c	d	e	f	g	h	j			
EA040203	2'-3"	WITH 3" THREADED END									47	71
EA040409	7'-6"										4	13
EA040706	7'-6"										4	20
EA042310	23'-10"										6	96
EA043800	38'-0"										6	152
EB040209	2'-6"	6"	WITH 3" THREADED END								47	86
EL040804	2'-9"	7"	3'-6"	0	1'-6"	7"	0				92	512
EL061104	4'-6"	7"	3'-9"	1'-3"	1'-3"	0	7"				8	136
EL061110	4'-6"	7"	5'-3"	0	1'-6"	7"	0				16	284
TOTAL =											1370	

BAR	DIMENSIONS										NO. REQD	TOTAL WT.
	a	b	c	d	e	f	g	h	j			
EA042010	20'-10"										15	209
EA043800	38'-0"											
EB041103	10'-9"	6"										

**R1 - 41,261 lbs**  
 Orig - 35,266 lbs  
 Increase - 42053 - 41261 = 792 lbs

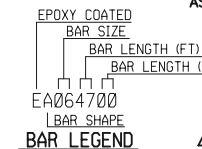

MISCELLANEOUS QUANTITIES  
 42,053 Lb REINFORCEMENT, STEEL, EPOXY COATED

\* DENOTES THREADED BAR

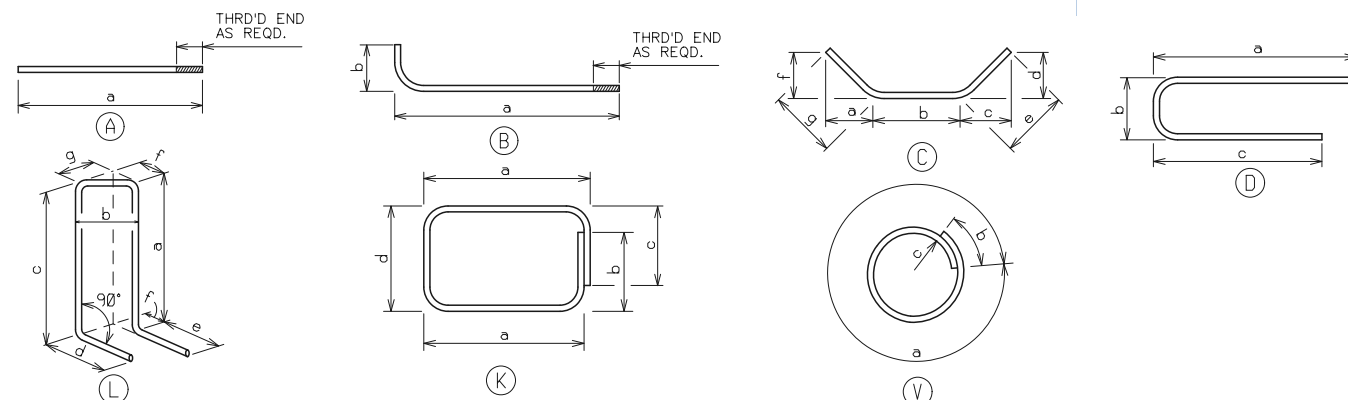

RRB	RRB	REVISION	BRIDGE LOCATION	LOCATION	DATE	DESCRIPTION
1	2	3-27-2015	8-11-2015			

NOT VALID FOR CONSTRUCTION UNLESS SIGNED AND DATED

**WADETRIM**  
 500 Griswold, Suite 2000  
 Detroit, MI 48226  
 313.961.3850  
 FAX: 313.961.0888  
 www.wadetrिम.com

CITY OF DETROIT  
 DEPARTMENT OF PUBLIC WORKS  
 CITY ENGINEERING DIVISION  
 JEFFERSON AVE. OVER CONRAIL  
 STEEL REINFORCEMENT DETAILS

ISSUED FOR: DATE: BY:

JOB NO.  
 DTE 2025-12T

SHEET  
 46

© Wade Trim Group, Inc. JEFFERSON AVE. BRIDGE

### STAGE 1 BAR SCHEDULE

	BAR	DIMENSIONS											NO. REQ'D	TOTAL WT.			
		a	b	c	d	e	f	g	h	j	k	m			p		
FOOTING	EA050506	5'-6"														72	413
	EA051500	15'-0"														12	188
	EA052106	21'-6"														8	179
	EA053200	32'-0"														8	267
	EA053806	38'-6"														12	482
	EB050803	6'-0"	2'-3"													72	620
	EK041206	3'-6"	1'-9"	1'-9"	2'-0"											106	885
<b>TOTAL = 3034</b>																	

	BAR	DIMENSIONS											NO. REQ'D	TOTAL WT.			
		a	b	c	d	e	f	g	h	j	k	m			p		
DRILLED SHAFTS	EA101200	12'-0"														16	826
	EA101400	14'-0"														32	1928
	EA101900	19'-0"														16	1308
	EVO40810	8'-7"	0'-3"	1'-4"												126	743
<b>TOTAL = 4806</b>																	

	BAR	DIMENSIONS											NO. REQ'D	TOTAL WT.			
		a	b	c	d	e	f	g	h	j	k	m			p		
SILL WALL	EA041500	15'-0"														4	40
	EA042106	21'-6"														4	57
	EA043109	31'-9"														4	85
	EA043803	38'-3"														4	102
	EA041500	15'-0"														16	250
	EA053803	38'-3"														16	638
	EA071500	15'-0"														8	245
	EA072206	22'-6"														8	368
	EA073109	31'-9"														8	519
	EA073903	39'-3"														8	642
	ED040306	1'-0"	1'-6"	1'-0"												108	253
	<b>TOTAL = 3200</b>																

	BAR	DIMENSIONS											NO. REQ'D	TOTAL WT.			
		a	b	c	d	e	f	g	h	j	k	m			p		
BRIDGE RAILING	EA040203	2'-3"			6" THREADED ONE END											36	54
	EA040409	4'-9"														4	13
	EA040706	7'-6"														4	20
	EA042306	23'-6"														6	94
	EA042707	27'-7"														6	111
	EA043106	31'-6"														6	126
	EB040209	2'-3"	0'-6"	6" THREADED ONE END												36	66
	EL040803	1'-9"		3'-6"		1'-0"	0'-6"									74	408
	EA060311	3'-11"														16	94
	EB060405	3'-11"	0'-6"													16	106
	EL061011	4'-2"		5'-3"		1'-0"	0'-6"									16	262
	EL061100	3'-10"	0'-7"	4'-3"	1'-3"	1'-3"										8	132
<b>TOTAL = 1487</b>																	

	BAR	DIMENSIONS											NO. REQ'D	TOTAL WT.			
		a	b	c	d	e	f	g	h	j	k	m			p		
STRUTS	EA052306	23'-6"														20	490
	EA072306	23'-6"														36	1729
	EK041006	3'-6"	1'-0"	1'-0"	1'-6"											76	533
<b>TOTAL = 2752</b>																	

	BAR	DIMENSIONS											NO. REQ'D	TOTAL WT.			
		a	b	c	d	e	f	g	h	j	k	m			p		
SIDEWALK	EA042701	27'-1"														15	271
	EA043010	30'-10"														15	309
	EB041105	10'-11"	0'-6"													91	694
<b>TOTAL = 1274</b>																	

### STAGE 2 BAR SCHEDULE

	BAR	DIMENSIONS											NO. REQ'D	TOTAL WT.			
		a	b	c	d	e	f	g	h	j	k	m			p		
FOOTING	EA050506	5'-6"														84	482
	EA052603	26'-3"														12	329
	EA052808	28'-8"														8	239
	EA053401	34'-1"														8	284
	EA053606	36'-6"														12	457
	EB050803	6'-0"	2'-3"													84	723
	EK041206	3'-6"	1'-9"	1'-9"	2'-0"											124	1035
<b>TOTAL = 3549</b>																	

	BAR	DIMENSIONS											NO. REQ'D	TOTAL WT.			
		a	b	c	d	e	f	g	h	j	k	m			p		
DRILLED SHAFTS	EA101200	12'-0"														80	4131
	EVO40810	8'-7"	0'-3"	1'-4"												130	767
<b>TOTAL = 4898</b>																	

	BAR	DIMENSIONS											NO. REQ'D	TOTAL WT.			
		a	b	c	d	e	f	g	h	j	k	m			p		
SILL WALL	EA042600	26'-0"														4	69
	EA042808	28'-8"														4	77
	EA043310	33'-10"														4	90
	EA043606	36'-6"														4	98
	EA052600	26'-0"														16	434
	EA053606	36'-6"														16	609
	EA072703	27'-3"														8	446
	EA072808	28'-8"														8	469
	EA073510	35'-10"														8	586
	EA073606	36'-6"														8	597
	ED040306	1'-0"	1'-6"	1'-0"												120	281
	<b>TOTAL = 3755</b>																

	BAR	DIMENSIONS											NO. REQ'D	TOTAL WT.			
		a	b	c	d	e	f	g	h	j	k	m			p		
BRIDGE RAILING	EA040203	2'-3"														36	54
	EA040409	4'-9"														4	13
	EA040706	7'-6"														4	20
	EA042301	23'-1"														6	93
	EA042306	23'-6"														6	94
	EA043403	34'-3"														6	137
	EB040209	2'-3"	0'-6"													36	66
	EL040803	1'-9"		3'-6"		1'-0"	0'-6"									71	391
	EA060311	3'-11"														16	94
	EB060405	3'-11"	0'-6"													16	106
	EL061011	4'-2"		5'-3"		1'-0"	0'-6"									16	262
	EL061100	3'-10"	0'-7"	4'-3"	1'-3"	1'-3"										8	132
<b>TOTAL = 1463</b>																	

	BAR	DIMENSIONS											NO. REQ'D	TOTAL WT.			
		a	b	c	d	e	f	g	h	j	k	m			p		
STRUTS	EA052306	23'-6"														25	613
	EA072306	23'-6"														45	2162
	EK041006	3'-6"	1'-0"	1'-0"	1'-6"											95	666
<b>TOTAL = 3441</b>																	

	BAR	DIMENSIONS											NO. REQ'D	TOTAL WT.			
		a	b	c	d	e	f	g	h	j	k	m			p		
SIDEWALK	EA040400	4'-0"														36	96
	EA040503	5'-3"														53	186
	EA041503	15'-3"														1	10
	EA041611	16'-11"														1	11
	EA042201	22'-1"														1	15
	EA042209	22'-9"														15	228
	EA042301	23'-1"														1	15
	EA043403	34'-3"														1	23
	EA043405	34'-5"														15	345
	EB041105	10'-11"	0'-6"													89	679
<b>TOTAL = 1608</b>																	

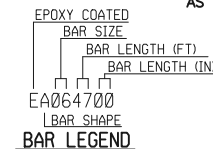
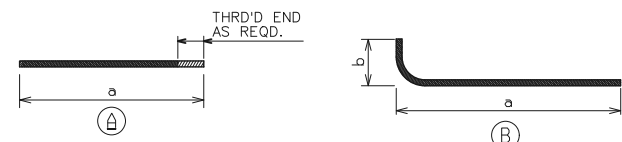

REINFORCEMENT SHALL BE BUNDLED AND TAGGED AS TO THE LOCATION AS SHOWN ON THIS SHEET.

MISCELLANEOUS QUANTITIES	
35,266 Lb	REINFORCEMENT, STEEL, EPOXY COATED

\* DENOTES THREADED BAR

REV	DATE	DESCRIPTION	BY

NOT VALID FOR CONSTRUCTION UNLESS SIGNED AND DATED:

**WADETRIM**  
 500 Griswold, Suite 2500





AS-LET PLAN REVISIONS							
NO.	DATE	AUTH	DESCRIPTION	NO.	DATE	AUTH	DESCRIPTION



FILE:

DATE:  
DESIGN UNIT:  
TSC:

CS:  
JN:

DRAWING SHEET

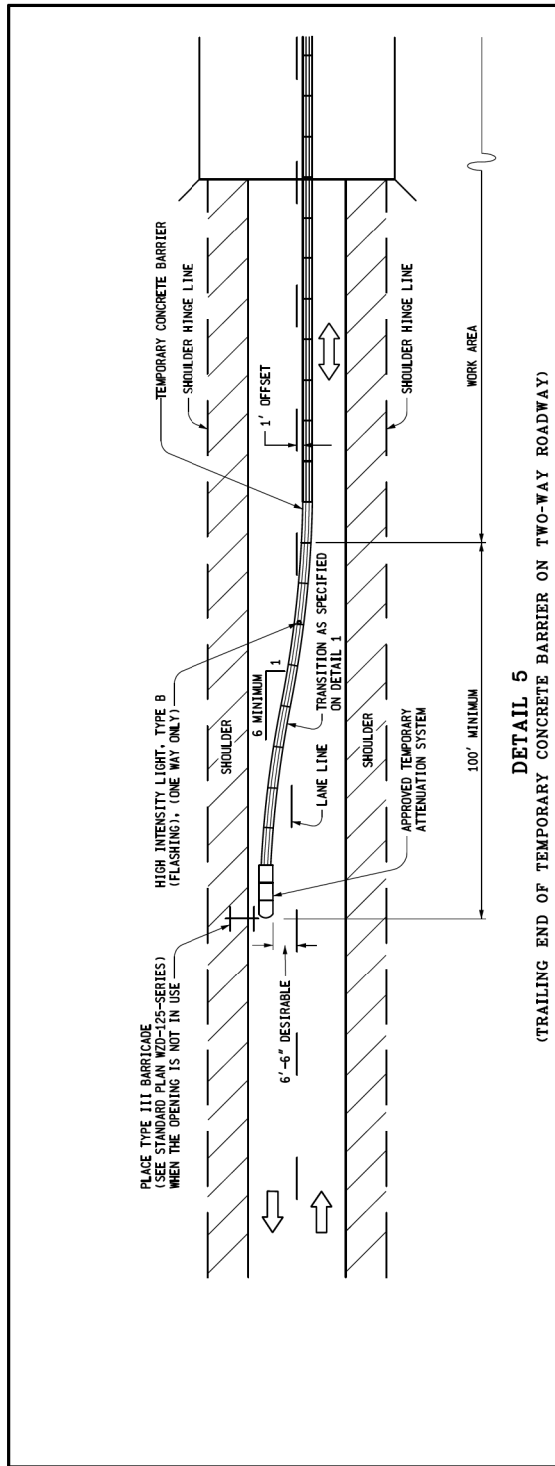

**DETAIL 5**  
(TRAILING END OF TEMPORARY CONCRETE BARRIER ON TWO-WAY ROADWAY)

**DETAIL 5 NOTES:**

WHERE CONTROLLED BI-DIRECTIONAL TRAFFIC IS MAINTAINED ON A SINGLE LANE, THE PLACING OF TEMPORARY CONCRETE BARRIER ON THE APPROACHING END OF A LANE CLOSURE SHALL BE THE SAME AS SPECIFIED IN DETAIL 1, 2 AND 3. THE PLACING OF THE BARRIER ON THE PLASTIC DRUM LINE SHALL BE SPECIFIED ON THE CURRENT MICHIGAN MANUAL OF UNIFORM TRAFFIC CONTROL DEVICES OR WITH THE MAINTAINING TRAFFIC PROVISIONS IN THE PLANS OR PROPOSAL. THE TEMPORARY CONCRETE BARRIER END SECTION ON THE TRAILING END OF THE TEMPORARY CONCRETE BARRIER SHALL BE PARALLEL WITH THE TRAFFIC.

**BARrier ON BRIDGE NOTES:**

IT IS RECOMMENDED THAT ONE OF THE FOLLOWING METHODS, WHICH ARE LISTED IN ORDER OF PREFERENCE, BE USED WHEN THERE IS LESS THAN 4'-0" Laterally BETWEEN THE TOE OF THE BARRIER ON THE TRAFFIC SIDE AND THE DROP-OFF.

- CONSTRUCT A SLIP-FORMED CONTINUOUSLY STEEL REINFORCED CONCRETE BARRIER.
- IF THE BARRIER IS TO BE PLACED ON AN EXISTING CONCRETE DECK THAT WILL EVENTUALLY BE REMOVED ANYWAY, DRILL TWO HOLES PER FOOT FOR EACH END OF THE BARRIER. THE HOLES SHALL BE INSERTED INTO THE LOWER SLOPING PORTION OF EACH BARRIER SECTION NEAR EACH END OF THE TRAFFIC SIDE OF THE BARRIER AND CONTINUING INTO THE CONCRETE BELOW. THESE HOLES SHOULD EXTEND 6" IN THE DECK, AND AT LEAST 6" INTO THE BARRIER, (BUT NOT PROTRUDE ABOVE THE BARRIER SURFACE) AND BE REINFORCED TO PREVENT BOTH SPLITTING AND OVERTURNING OF THE BARRIER SECTION.
- IF BARRIER IS PLACED ON A NEWLY CONSTRUCTED SURFACE, DEVICES FOR ANCHORING THE TEMPORARY CONCRETE BARRIER COULD BE USED, PROVIDED THE ANCHORING DEVICES CAN BE REMOVED FLUSH WITH THE ROADWAY SURFACE WHEN THE BARRIER IS REMOVED.

**TEMPORARY CONCRETE BARRIER ON BRIDGE**  
(BRIDGE DECK REPLACEMENT - PART WIDTH)

MICHIGAN DEPARTMENT OF TRANSPORTATION  
BUREAU OF HIGHWAY DEVELOPMENT STANDARD PLAN FOR

**PLACEMENT OF TEMPORARY CONCRETE BARRIER**

F.H.W.A. APPROVAL	3-26-2012 PLAN DATE	R-126-I	SHEET 3 OF 5
-------------------	------------------------	---------	-----------------

**DETAIL 5 NOTES:**

WHERE CONTROLLED BI-DIRECTIONAL TRAFFIC IS MAINTAINED ON A SINGLE LANE, THE PLACING OF TEMPORARY CONCRETE BARRIER ON THE APPROACHING END OF A LANE CLOSURE SHALL BE THE SAME AS SPECIFIED IN DETAIL 1, 2 AND 3. THE PLACING OF THE BARRIER ON THE PLASTIC DRUM LINE SHALL BE SPECIFIED ON THE CURRENT MICHIGAN MANUAL OF UNIFORM TRAFFIC CONTROL DEVICES OR WITH THE MAINTAINING TRAFFIC PROVISIONS IN THE PLANS OR PROPOSAL. THE TEMPORARY CONCRETE BARRIER END SECTION ON THE TRAILING END OF THE TEMPORARY CONCRETE BARRIER SHALL BE PARALLEL WITH THE TRAFFIC.

**BARrier ON BRIDGE NOTES:**

IT IS RECOMMENDED THAT ONE OF THE FOLLOWING METHODS, WHICH ARE LISTED IN ORDER OF PREFERENCE, BE USED WHEN THERE IS LESS THAN 4'-0" Laterally BETWEEN THE TOE OF THE BARRIER ON THE TRAFFIC SIDE AND THE DROP-OFF.

- CONSTRUCT A SLIP-FORMED CONTINUOUSLY STEEL REINFORCED CONCRETE BARRIER.
- IF THE BARRIER IS TO BE PLACED ON AN EXISTING CONCRETE DECK THAT WILL EVENTUALLY BE REMOVED ANYWAY, DRILL TWO HOLES PER FOOT FOR EACH END OF THE BARRIER. THE HOLES SHALL BE INSERTED INTO THE LOWER SLOPING PORTION OF EACH BARRIER SECTION NEAR EACH END OF THE TRAFFIC SIDE OF THE BARRIER AND CONTINUING INTO THE CONCRETE BELOW. THESE HOLES SHOULD EXTEND 6" IN THE DECK, AND AT LEAST 6" INTO THE BARRIER, (BUT NOT PROTRUDE ABOVE THE BARRIER SURFACE) AND BE REINFORCED TO PREVENT BOTH SPLITTING AND OVERTURNING OF THE BARRIER SECTION.
- IF BARRIER IS PLACED ON A NEWLY CONSTRUCTED SURFACE, DEVICES FOR ANCHORING THE TEMPORARY CONCRETE BARRIER COULD BE USED, PROVIDED THE ANCHORING DEVICES CAN BE REMOVED FLUSH WITH THE ROADWAY SURFACE WHEN THE BARRIER IS REMOVED.

**TEMPORARY CONCRETE BARRIER SLOPED END SECTION**

**STEEL REINFORCEMENT FOR TEMPORARY CONCRETE BARRIER SLOPED END SECTION**

NOTE: #5 BARS SHALL BE USED FOR ALL STRAIGHT BARS AND STIRRUPS

MICHIGAN DEPARTMENT OF TRANSPORTATION  
BUREAU OF HIGHWAY DEVELOPMENT STANDARD PLAN FOR

**PLACEMENT OF TEMPORARY CONCRETE BARRIER**

F.H.W.A. APPROVAL	3-26-2012 PLAN DATE	R-126-I	SHEET 4 OF 5
-------------------	------------------------	---------	-----------------

REV.	DATE	DESCRIPTION

CITY OF DETROIT  
DEPARTMENT OF PUBLIC WORKS  
CITY ENGINEERING DIVISION  
JEFFERSON AVE. OVER CONRAIL

SPECIAL DETAILS

WADETRIM

500 Griswold, Suite 2500  
Detroit, MI 48226  
313.961.3650  
FAX: 313.961.0888  
www.wadetrिम.com

Building relationships on a foundation of excellence.

ISSUED FOR: DATE: BY:

JOB NO.  
DTE 2025-12T

SHEET  
49





PROJECT MANAGER: FIELD BOOK INFORMATION: PLOTTED 6/12/2014 10:26:34 AM BY: m2r2zyckio

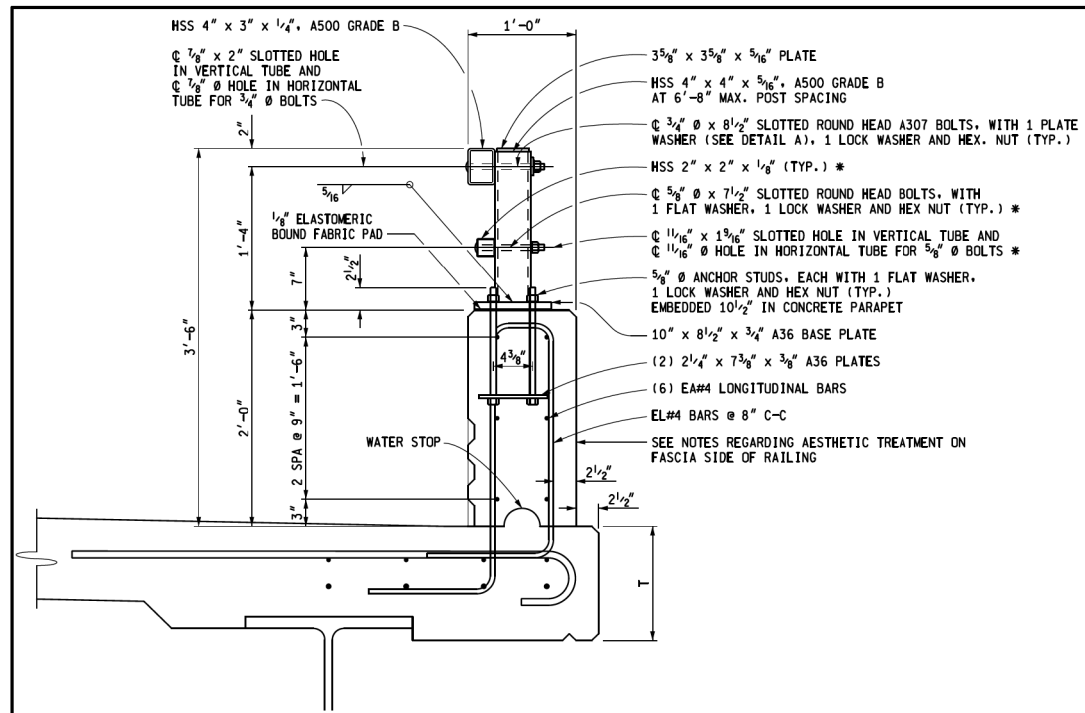

**FLUSH MOUNT BRIDGE RAILING**

**NOTES:**

ALL WORK AND MATERIAL SHALL BE IN ACCORDANCE WITH THE STANDARD SPECIFICATIONS.

DETAILS SHOWN ARE IN ACCORDANCE WITH CURRENT AASHTO SPECIFICATIONS.

BRIDGE RAILING USED WITH SIDEWALK SHALL BE USED ONLY WITH THE SIDEWALK CONFIGURATION (PROFILE) SHOWN ON THIS STANDARD PLAN.

NO SLIP FORMING OF "BRIDGE RAILING, AESTHETIC PARAPET TUBE" SHALL BE ALLOWED. RAILING SHALL BE CAST IN PLACE.

THE LIGHT STANDARD ANCHOR BOLT ASSEMBLY IS INCLUDED IN THE BID ITEM "BRIDGE RAILING, AESTHETIC PARAPET TUBE". SEE STANDARD PLAN B-103-SERIES.

FOR LIGHT STANDARD ANCHOR BOLT ASSEMBLY DETAILS, IF BRIDGE RAILING, AESTHETIC PARAPET TUBE IS PLACED FLUSH ON THE BRIDGE DECK (WITHOUT SIDEWALK), THE LIGHTING CONDUIT SHALL NOT BE PLACED IN THE RAILING.

A RUBBED FINISH ON THE VERTICAL AND TOP CONCRETE SURFACES OF THE PARAPET RAILING IS REQUIRED.

AESTHETIC TREATMENT AS DETAILED ON THIS SHEET SHALL BE ADDED TO THE FASCIA SIDE OF RAILING IF NO AESTHETIC TREATMENT IS DETAILED ON THE PLAN SHEETS AND SHALL BE INCLUDED IN THE BID ITEM "BRIDGE RAILING, AESTHETIC PARAPET TUBE". AESTHETIC TREATMENT DETAILED ON THE PLAN SHEETS MAY BE UP TO 1" IN CONCRETE DEPTH WITHOUT MODIFICATION TO THE RAILING WIDTH AND SHALL BE INCLUDED IN THE BID ITEM "BRIDGE RAILING, AESTHETIC PARAPET TUBE". AESTHETIC TREATMENT REQUIRING ADDITIONAL RAILING WIDTH OR THE USE OF ELASTOMERIC FORM LINERS SHALL BE PAID FOR SEPARATELY.

\* THE HSS 2" x 2" x 1/8" RAIL, SLOTTED HOLE, AND 5/8" BOLT ARE NOT REQUIRED WHEN RAILING IS USED IN COMBINATION WITH PEDESTRIAN FENCING (SEE STANDARD PLAN B-41-SERIES).

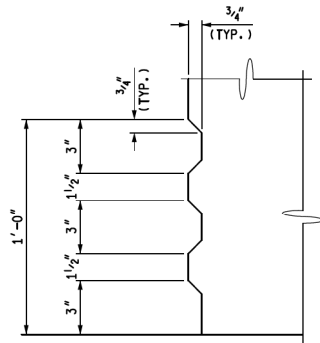

**AESTHETIC TREATMENT DETAIL**

<p>PREPARED BY: DESIGN DIVISION DRAWN BY: B.L.T. CHECKED BY: V.Z.</p>	<p>DEPARTMENT DIRECTOR Kirk T. Stuedle</p> <p>APPROVED BY: DIRECTOR, BUREAU OF FIELD SERVICES</p>	<p>MICHIGAN DEPARTMENT OF TRANSPORTATION BUREAU OF HIGHWAY DEVELOPMENT STANDARD PLAN FOR</p> <p><b>BRIDGE RAILING, AESTHETIC PARAPET TUBE</b></p>	<p>11-27-2013 PLAN DATE</p> <p><b>B-25-H</b></p> <p>SHEET 1 OF 6</p>
	<p>APPROVED BY: DIRECTOR, BUREAU OF HIGHWAY DEVELOPMENT</p>	<p>F.H.W.A. APPROVAL</p>	<p>F.H.W.A. APPROVAL</p>

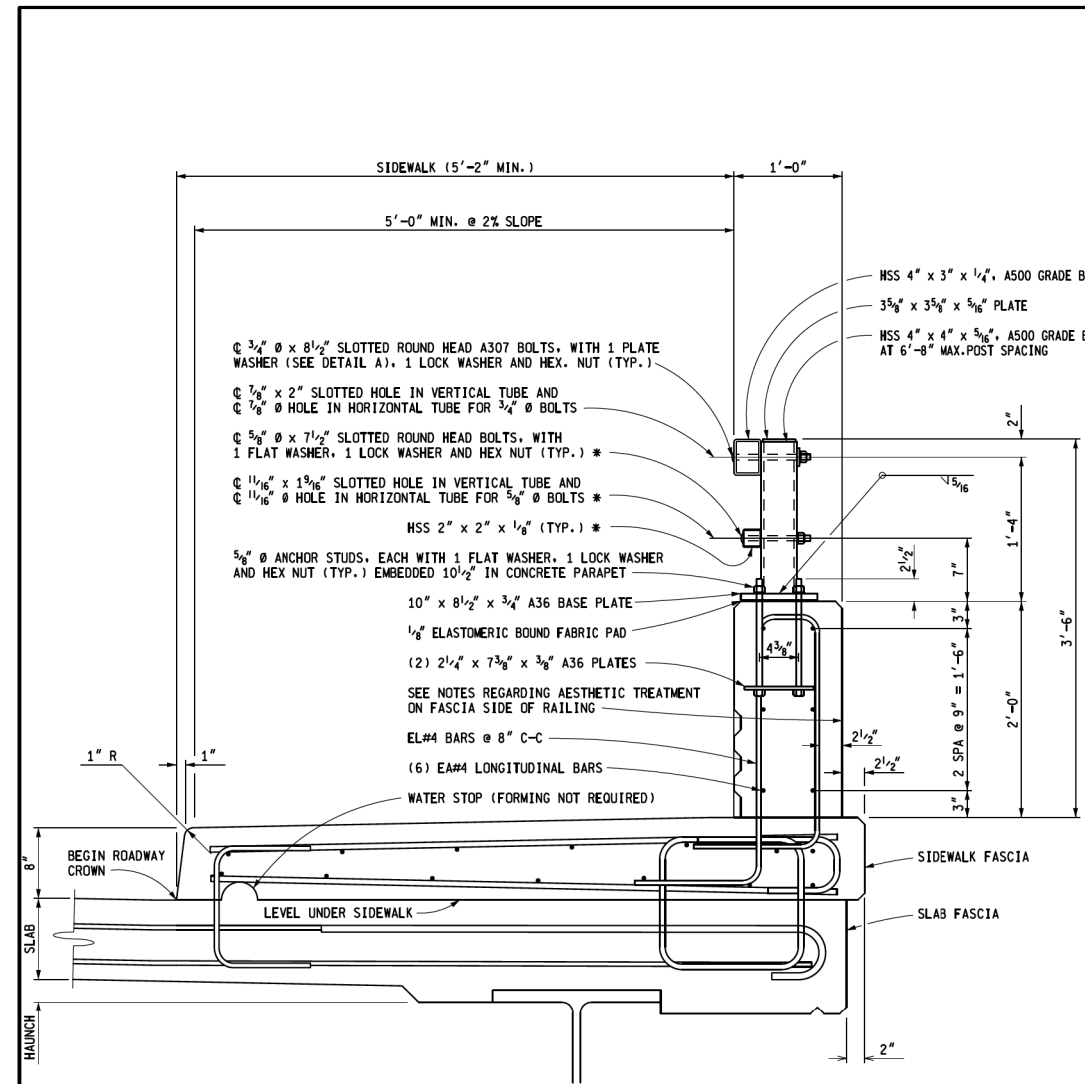

**BRIDGE RAILING WITH SIDEWALK**

<p>MICHIGAN DEPARTMENT OF TRANSPORTATION BUREAU OF HIGHWAY DEVELOPMENT STANDARD PLAN FOR</p> <p><b>BRIDGE RAILING, AESTHETIC PARAPET TUBE</b></p>	<p>11-27-2013 PLAN DATE</p> <p><b>B-25-H</b></p> <p>SHEET 2 OF 6</p>
<p>F.H.W.A. APPROVAL</p>	<p>F.H.W.A. APPROVAL</p>

AS-LET PLAN REVISIONS			
NO.	DATE	AUTH	DESCRIPTION

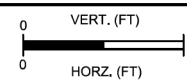

DATE:	CS:
DESIGN UNIT:	JN:
TSC:	
FILE:	

DRAWING	SHEET

<p>ISSUED FOR: DATE: BY:</p> <p>JOB NO. <b>DTE 2025-12T</b></p> <p>SHEET <b>51</b></p>	<p>CONSTRUCTION UNLESS SIGNED AND DATED:</p> <p><b>WADETRIM</b> 500 Griswold, Suite 2000 Detroit, MI 48226 313.961.3850 FAX: 313.961.0888 www.wadetrिम.com</p>	<p>CITY OF DETROIT DEPARTMENT OF PUBLIC WORKS CITY ENGINEERING DIVISION JEFFERSON AVE. OVER CONRAIL SPECIAL DETAILS</p>	<p>REVISIONS</p> <table border="1"> <tr> <th>NO.</th> <th>DATE</th> <th>DESCRIPTION</th> </tr> <tr> <td> </td> <td> </td> <td> </td> </tr> <tr> <td> </td> <td> </td> <td> </td> </tr> </table>	NO.	DATE	DESCRIPTION						
NO.	DATE	DESCRIPTION										

© Wade Trim Group, Inc. JEFFERSON AVE. BRIDGE

PROJECT MANAGER: FIELD BOOK INFORMATION: PLOTTED 6/12/2014 10:32:12 AM BY: m2r2zyckio

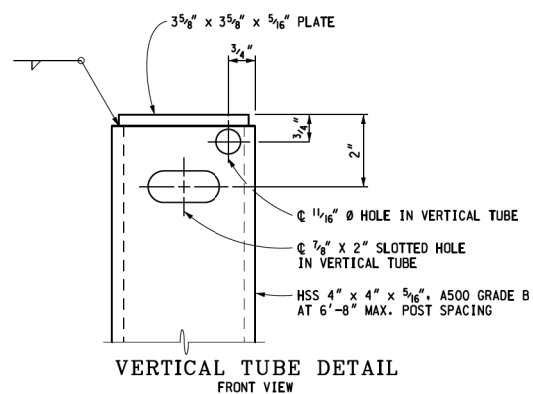
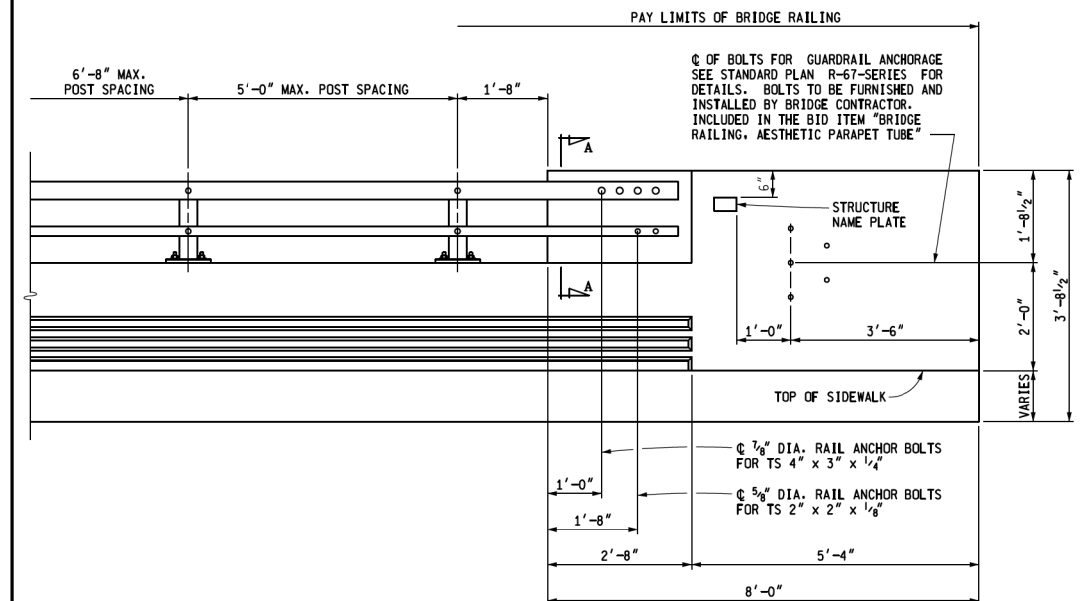
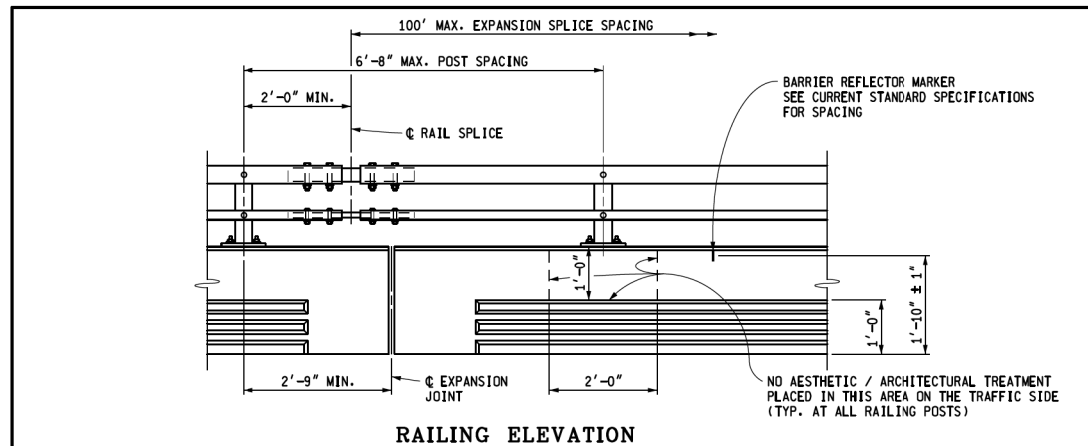

MICHIGAN DEPARTMENT OF TRANSPORTATION  
BUREAU OF HIGHWAY DEVELOPMENT STANDARD PLAN FOR

**BRIDGE RAILING,  
AESTHETIC PARAPET TUBE**

F.H.W.A. APPROVAL 11-27-2013 PLAN DATE B-25-H SHEET 3 OF 6

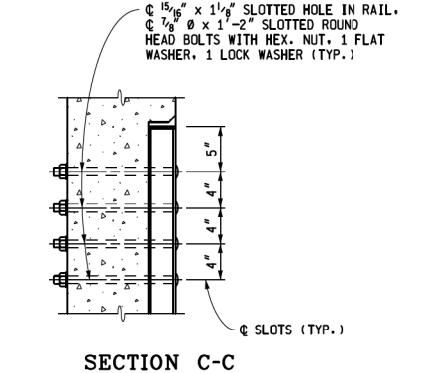
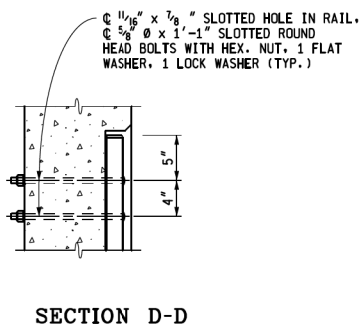
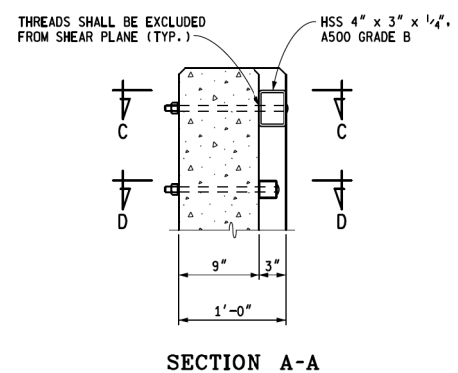
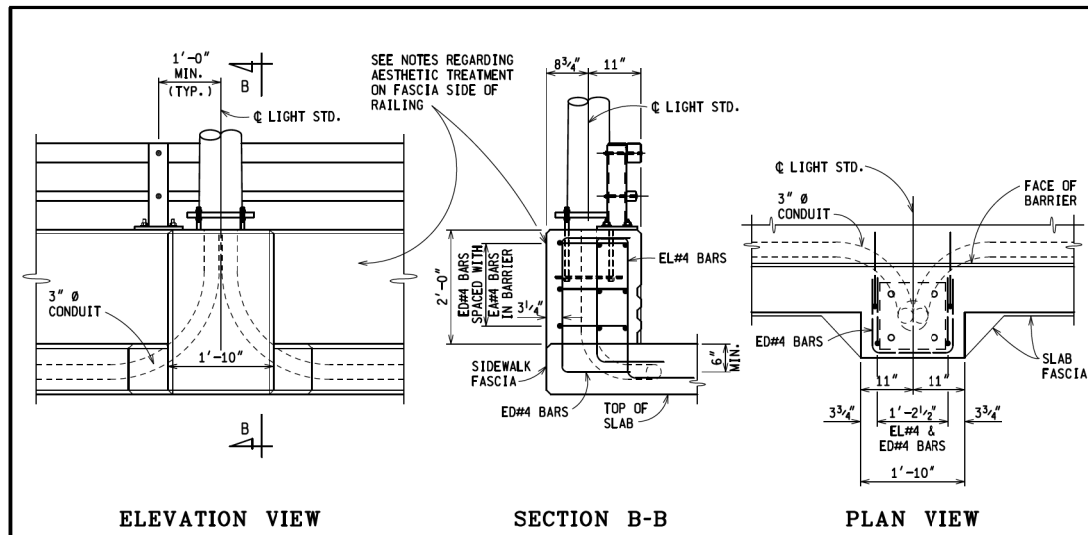

MICHIGAN DEPARTMENT OF TRANSPORTATION  
BUREAU OF HIGHWAY DEVELOPMENT STANDARD PLAN FOR

**BRIDGE RAILING,  
AESTHETIC PARAPET TUBE**

F.H.W.A. APPROVAL 11-27-2013 PLAN DATE B-25-H SHEET 4 OF 6

AS-LET PLAN REVISIONS			
NO.	DATE	AUTH	DESCRIPTION

**MDOT**  
Michigan Department of Transportation

0 VERT. (FT)  
0 HORZ. (FT)

DATE:	CS:	DRAWING	SHEET
DESIGN UNIT:	JN:		
TSC:			

REV.	DATE	DESCRIPTION	BY

NOT VALID FOR CONSTRUCTION UNLESS SIGNED AND DATED:

**WADETRIM**

500 Griswold, Suite 2000  
Detroit, MI 48226  
313.961.3820  
FAX: 313.961.0888  
www.wadetrिम.com

Bidding relationships on a foundation of excellence.

CITY OF DETROIT  
DEPARTMENT OF PUBLIC WORKS  
CITY ENGINEERING DIVISION  
JEFFERSON AVE. OVER CONRAIL  
SPECIAL DETAILS

ISSUED FOR: DATE: BY:

JOB NO. DTE 2025-12T

SHEET 52

© Wade Trim Group, Inc. JEFFERSON AVE. BRIDGE

PROJECT MANAGER: FIELD BOOK INFORMATION: PLOTTED 6/12/2014 10:35:55 AM BY: m2r2zyckio

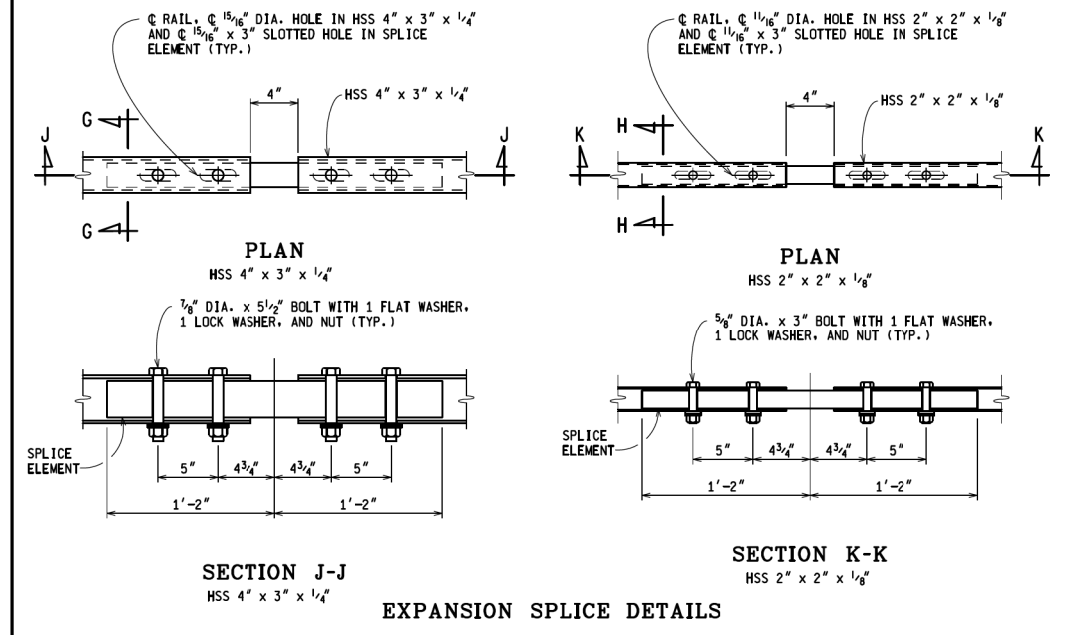
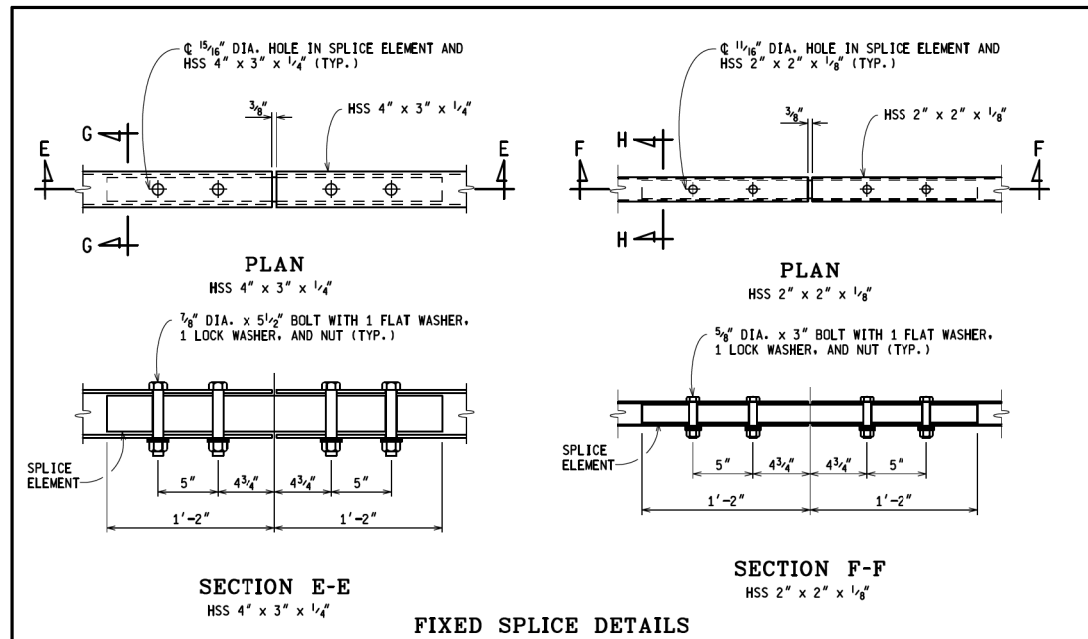

MICHIGAN DEPARTMENT OF TRANSPORTATION  
BUREAU OF HIGHWAY DEVELOPMENT STANDARD PLAN FOR

**BRIDGE RAILING,  
AESTHETIC PARAPET TUBE**

F.H.W.A. APPROVAL: 11-27-2013 PLAN DATE: B-25-H SHEET 5 OF 6

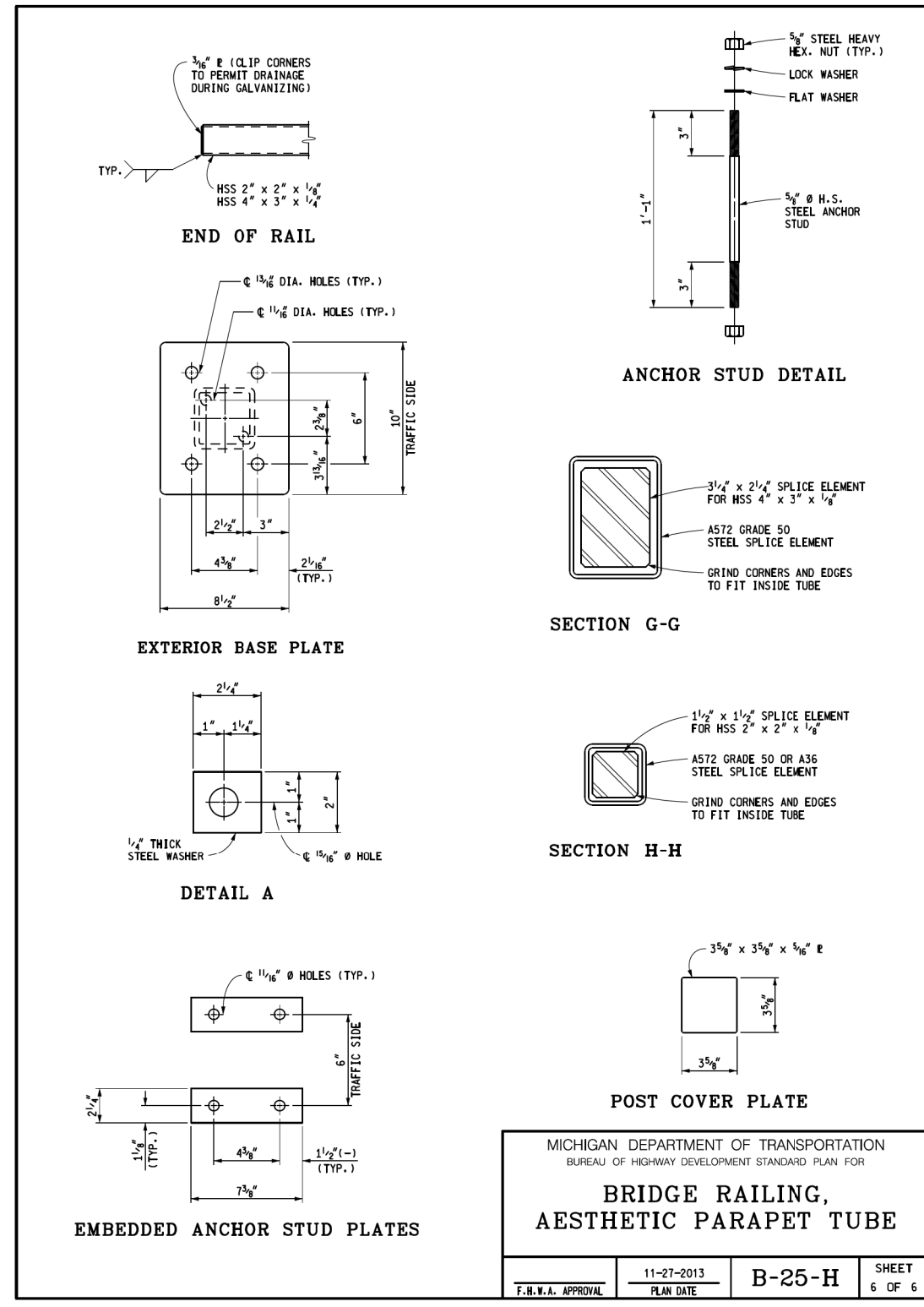

AS-LET PLAN REVISIONS			
NO.	DATE	AUTH.	DESCRIPTION

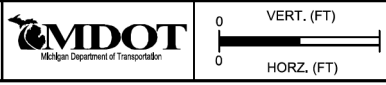

DATE:	CS:	DRAWING	SHEET
DESIGN UNIT:	JN:		
TSC:			

REV.	DATE	DESCRIPTION	BY

NOT VALID FOR CONSTRUCTION UNLESS SIGNED AND DATED:

**WADETRIM**  
500 Gibraltar, Suite 2000  
Ann Arbor, MI 48106  
313.981.3850  
FAX: 313.981.0888  
www.wadetrिम.com

Building relationships on a foundation of excellence.

CITY OF DETROIT  
DEPARTMENT OF PUBLIC WORKS  
CITY ENGINEERING DIVISION  
JEFFERSON AVE. OVER CONRAIL  
SPECIAL DETAILS

ISSUED FOR: DATE: BY:

JOB NO. DTE 2025-12T

SHEET 53

© Wade Trim Group, Inc. JEFFERSON AVE. BRIDGE