

B. 106 p. 44

WEST JEFFERSON AVE RIVER ST. *Jeff. W.*
 Length from W. Curb 21st to C. on C. at 25th 1584⁷⁰ Feet.
 Brick on Concrete, 34 Ft. wd. - 1903

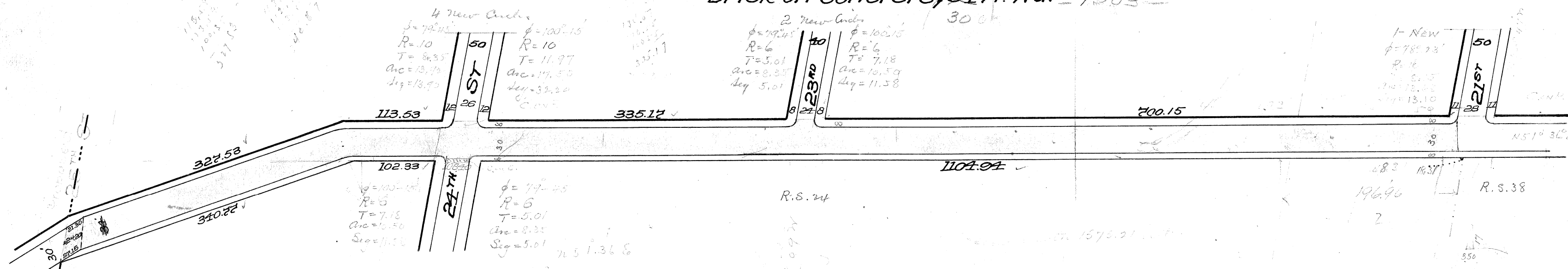

June 2, 1903
 To the Honorable the Common Council:
 Gentlemen - River street, from Twenty-first to proposed Twenty-fifth street, is ordered repaved with brick. The present width of the pavement is 34 feet, and the width of the street is 46 feet, leaving only six feet for sidewalks on top of the curb. The Department recommends that the pavement be narrowed two feet on each side, which will make a roadway 30 feet wide to correspond with the pavement west of proposed Twenty-fifth street.
 This change in width would allow the curb to be backed with concrete without disturbing the sidewalks. If left at present width all the sidewalks would have to be taken up and relaid.
 Respectfully submitted,
 D. W. H. MORELAND,
 Commissioner.
 Accepted and leave being granted, the following resolution was offered:
 By Ald. Magee:
 Resolved, That the Department of Public Works be and is hereby instructed, in preparing plans for the repaving of River street, from Twenty-first to proposed Twenty-fifth, to narrow the present 34-foot pavement two feet on each side, making a 30-foot roadway, to correspond with the width of the pavement west of proposed Twenty-fifth street.
 Adopted as follows:
 Yeas - Ald. Allan, Black, Brozo, Burns, Codd, Dederich, Deibel, Gorman, Harper, Heineman, Hillger, Jeffries, Jerome, Keating, Lemke, McClellan, Magee, Mahs, Moeller, Mohn, Nagel, Nevermann, O'Brien, Reinhardt, Rose, Smith, Tossy, Weibel, Weller, Wieber, Zink and the President.
 Nays - None.

RePaving	City %
Ex	1810.-
G.S. New	1500.- medium
" Circles	22.80 in 3-10K 4-6.8
" Reset	1500.- medium
Paving	5341.54
Curb Con ^t	183.53
As ^t Stone	1211.-
...	17.33

10

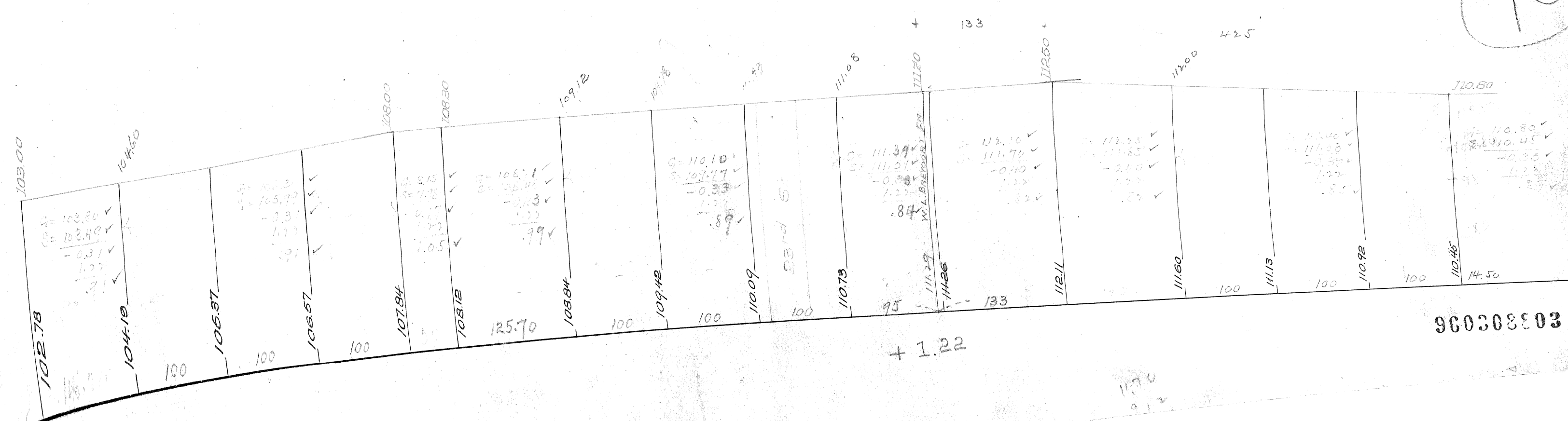

960308903

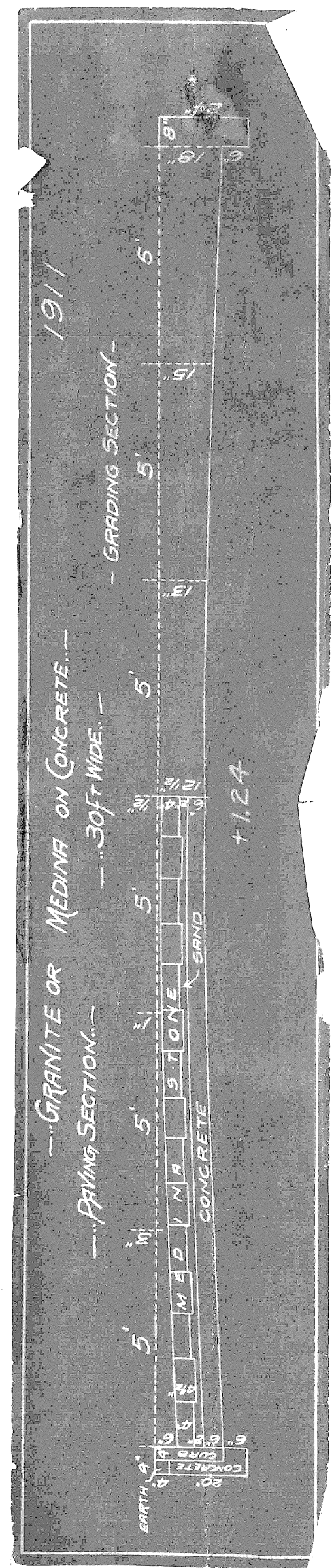

Re Surfacing Granite on Conct. 30 ft. wd.

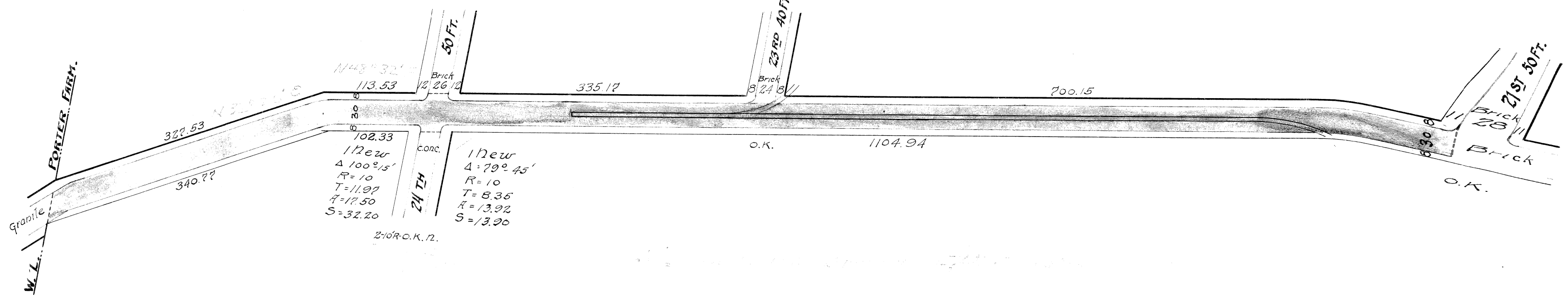

000301335

WEST JEFFERSON AVE.
 From W.L. Porter Farm to E.L. Clark ~ Length = 2687.40'
 RESURFACING ~ GRANITE BLOCK ~ 30'
 30.37 & 30.21

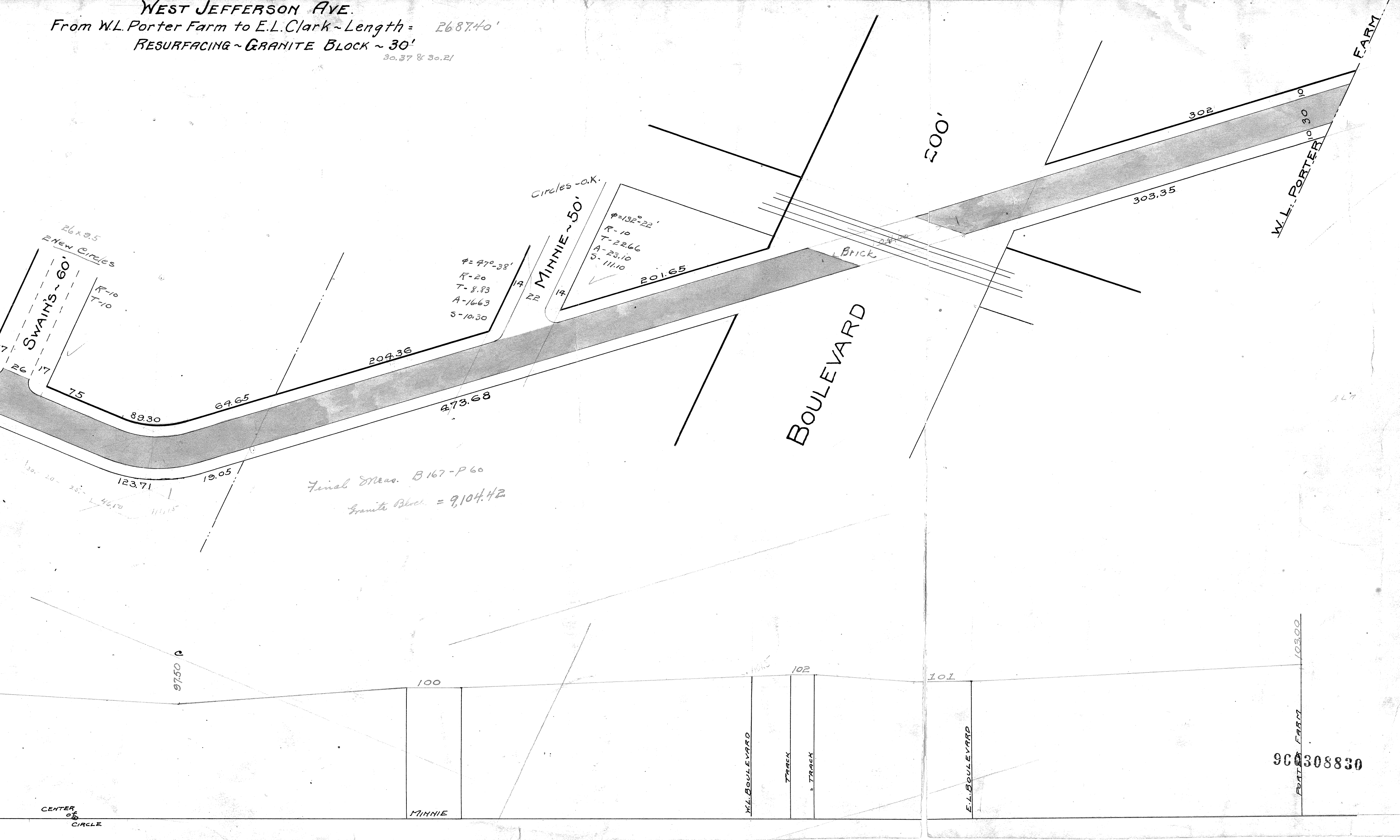

26x9.5
 2 New Circles
 SWAIN'S ~ 60'
 R-10
 T-10

Circles - O.K.
 MINNIE ~ 50'
 φ = 132°-22'
 R-10
 T-22.66
 A-23.10
 S-111.10

φ = 47°-38'
 R-20
 T-8.83
 A-16.63
 S-10.30

Final Meas. B167-P60
 Granite Block = 9,104.42

BOULEVARD

W.L. PORTER FARM

500'

CENTER OF CIRCLE

MINNIE

W.L. BOULEVARD

TRACK

TRACK

E.L. BOULEVARD

900308830

PORTER FARM