

TEST BORING NO. SB-01

LOCATION: WEST PARKWAY STREET

PHYSICAL REFERENCE: 20' NORTH OF EXISTING CULVERT CENTER LINE

PHYSICAL OFFSET: 21' EAST OF TOE OF THE WEST SIDE SIDEWALK

STATION: -

GROUND SURFACE ELEVATION: 605.0 FT

BORING DATE: 9/11/17

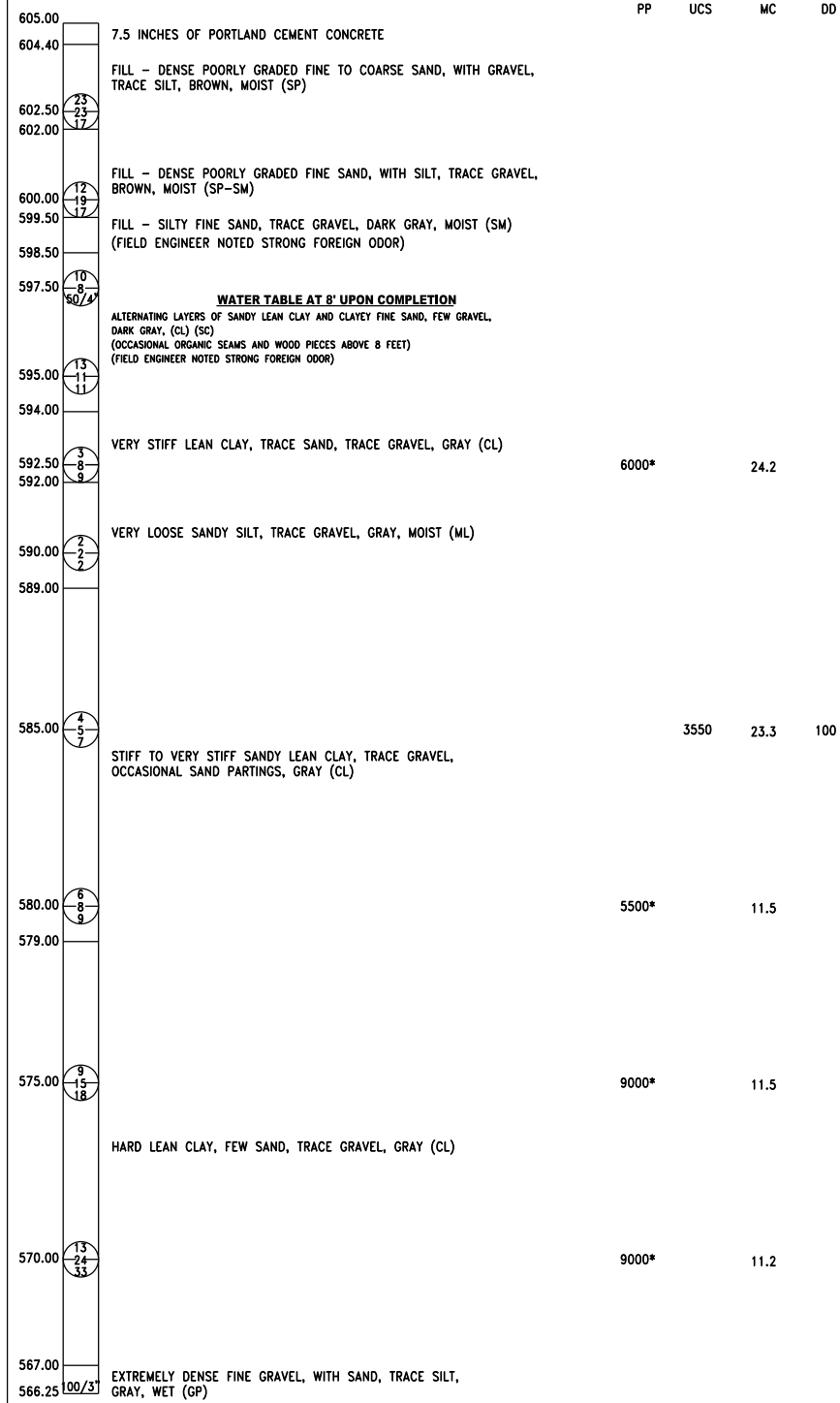

E.O.B. 38.75 FEET (EL. 566.25)
BORING TERMINATED AT SAMPLER AND AUGER REFUSAL.
POSSIBLE TOP OF BEDROCK

TEST BORING NO. SB-02

LOCATION: WEST PARKWAY STREET

PHYSICAL REFERENCE: 36" SOUTH OF EXISTING CULVERT CENTER LINE

PHYSICAL OFFSET: 36" EAST OF TOE OF THE WEST SIDE SIDEWALK

STATION: -

GROUND SURFACE ELEVATION: 605.0 FT

BORING DATE: 9/11/17

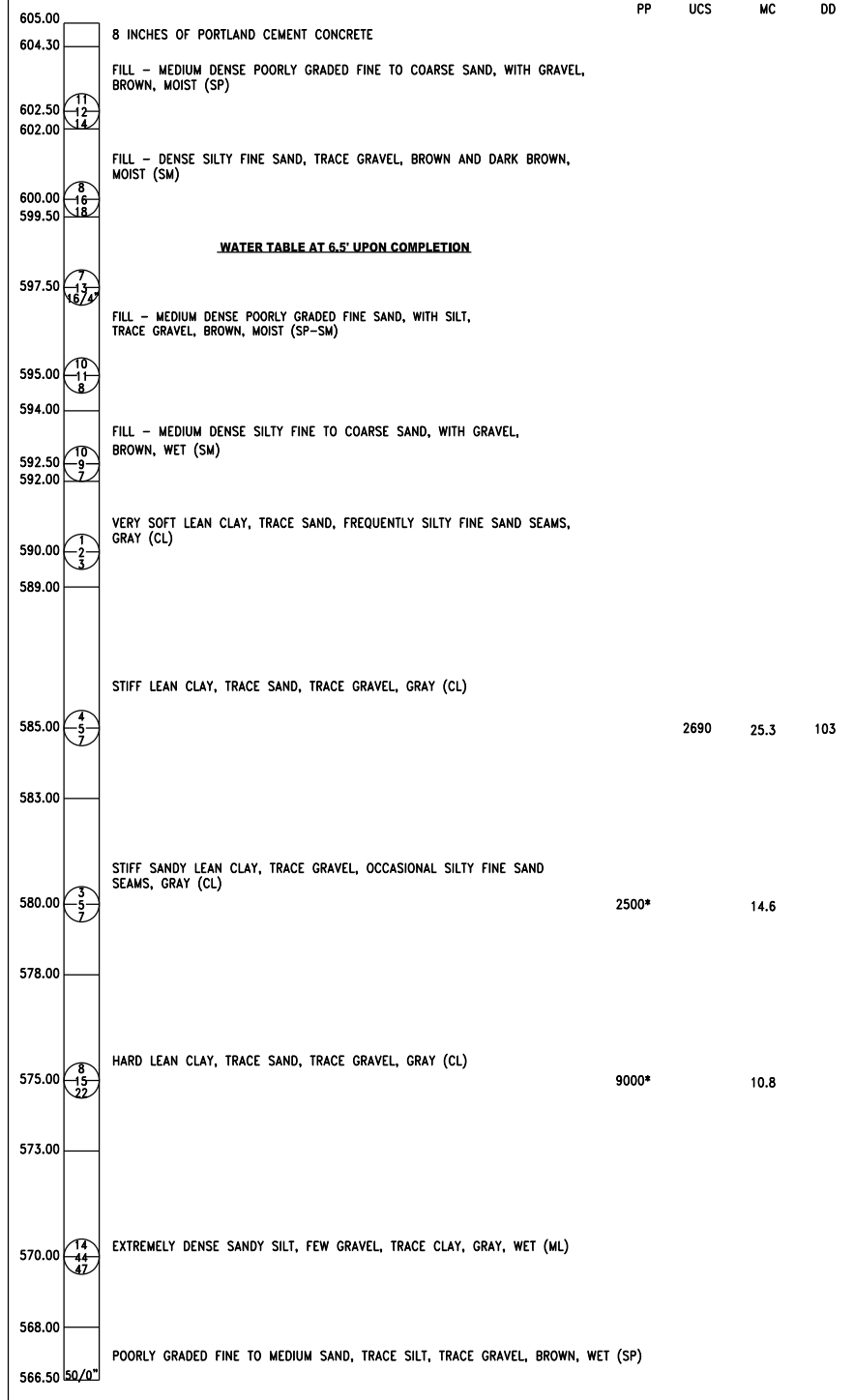

E.O.B. 38.50 FEET (EL. 566.50)
BORING TERMINATED AT SAMPLER AND AUGER REFUSAL.
POSSIBLE TOP OF BEDROCK

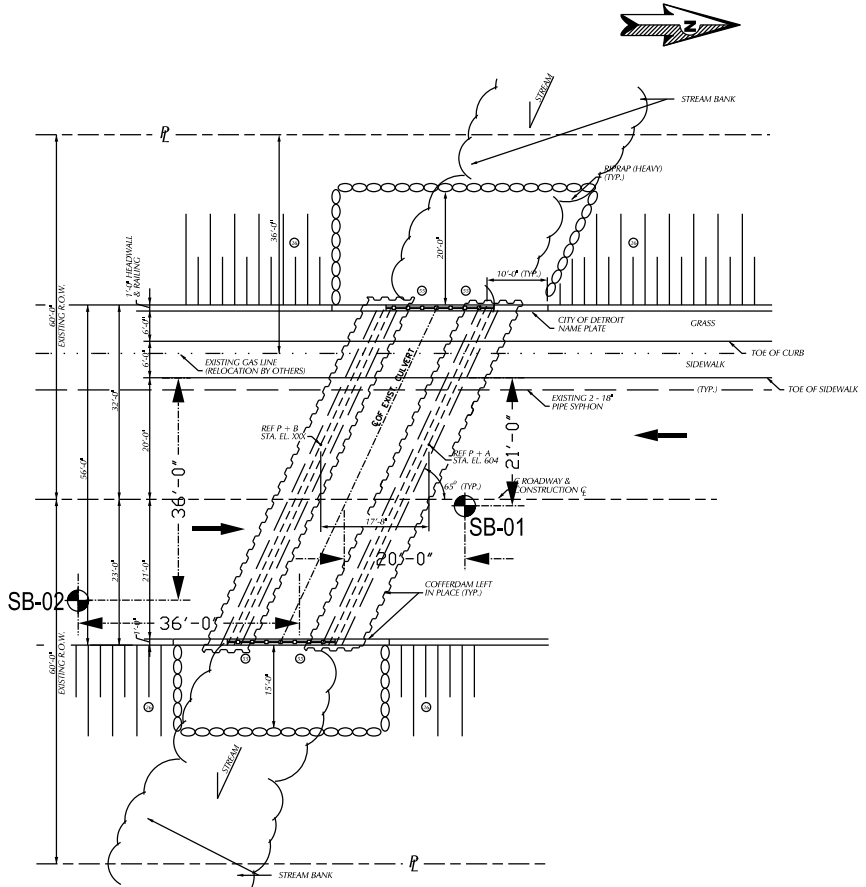

SOIL BORING LOCATION PLAN

SOIL BORING LOCATION

NUMBERS IN CIRCLES DENOTE NUMBER OF BLOWS REQUIRED TO DRIVE A 2" O.D. X 1.5" I.D. SPLIT SPOON SAMPLER 3 SUCCESSIVE 6" INCREMENTS USING A 140 LB HAMMER FALLING 30".

PP = POCKET PENETROMETER, UNCONFINED COMPRESSIVE STRENGTH - TONS/SQ.FT (TSF)
UCS = LAB DETERMINED UNCONFINED COMPRESSIVE STRENGTH - TONS/SQ.FT (TSF)
MC = MOISTURE CONTENT - (%)
DD = DRY DENSITY - LBS/CU.FT (PCF)

**CITY OF DETROIT
DEPARTMENT OF PUBLIC WORKS
CITY ENGINEERING DIVISION
WEST PARKWAY CULVERT REPLACEMENT
SOIL BORING LOG PLAN**

REV#	DATE	DESCRIPTION

3031 W. Grand Blvd., Ste. 228
Detroit, MI 48202
Tel: 313-963-2731
Fax: 313-963-2736
www.somaterial.com

ISSUED FOR:
DATE:
BY:
JOB NO.:
SHEET: 1 OF 1