

DEDICATION OF SCHOOLCRAFT AVE.
 ACROSS ROUGE RIVER
 RECORDED JUNE 12, 1894
 RECORDED JUNE 12, 1894
 L. 184 P. 16 DEEDS
 L. 177 P. 605 DEEDS

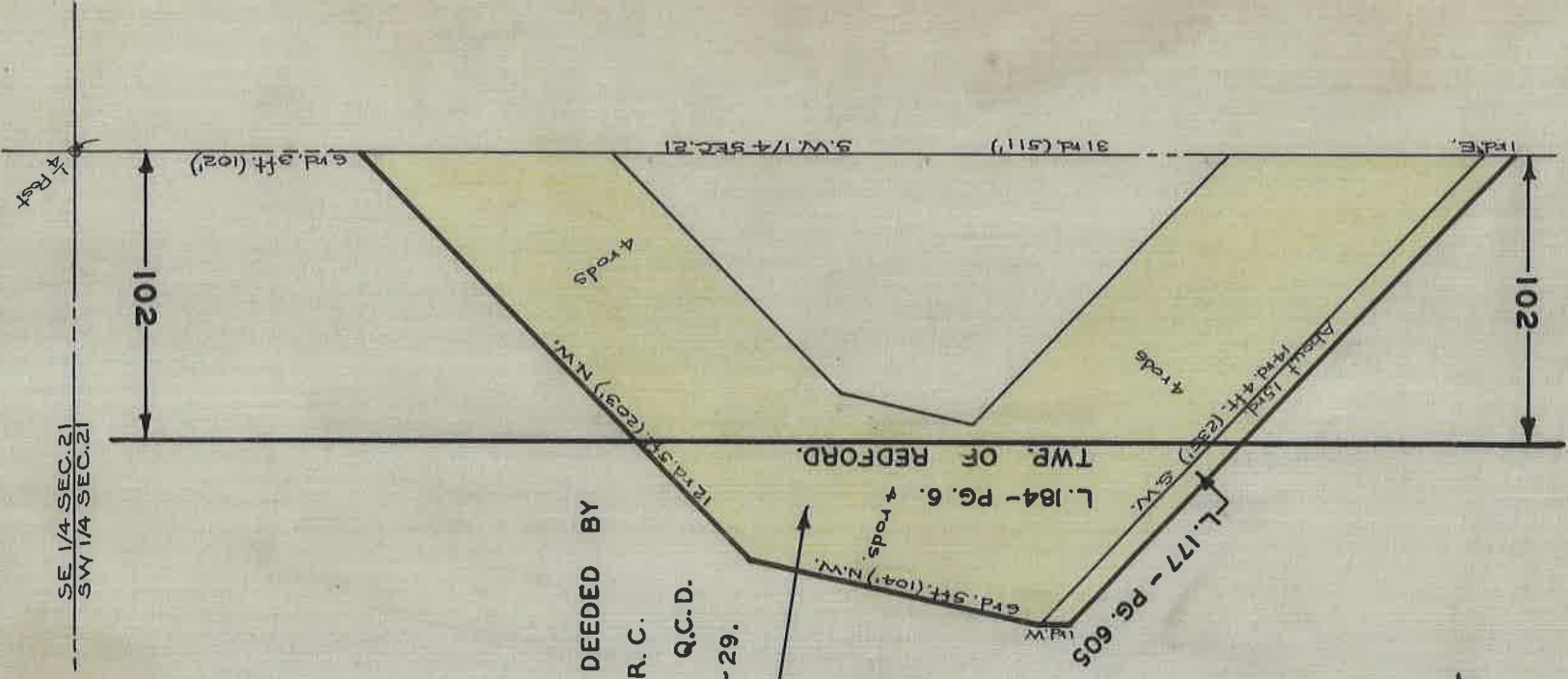

THAT PART OF OLD ROAD DEEDED BY
 WAYNE CO. RD. COMMS. TO R.C.
 LAMBRECHT ET AL AS PER Q.C.D.
 DATED 10-25-29. RECD. 11-6-29.
 L.-3267- PG. 171 OF DEEDS.
 ANNEXED 1-15-1926.

DEPARTMENT OF PUBLIC WORKS
 CITY ENGINEER'S OFFICE
 412 CITY HALL
 SCALE 1" = 150
 4-2-29
 A.F.

ST. OFG. BK. 6 - PG. 142
 A.F.