

**PENNSYLVANIA-DETROIT R.R. RIGHT OF WAY
ACROSS GRAND RIVER AVE.
MICHIGAN RAILROAD COMMISSION MAY 9, 1917**

NOTE: SEE GREENFIELD DEEDS

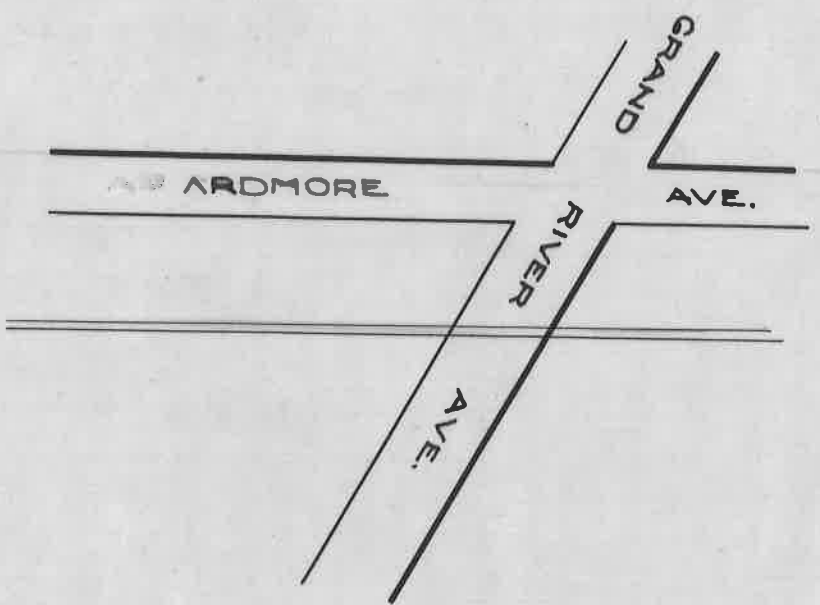

DEPARTMENT OF PUBLIC WORKS
CITY ENGINEER'S OFFICE
412 CITY HALL
SCALE 1" = No Scale
7-25-28 A.F.

PURCHASE OF LOTS 569 & 570 SCHOOLCRAFT ALLOTMENT
 FROM RALPH FINNELL FOR \$2400
 JUNE 3, 1922
 GREENFIELD TWP BOARD RECORD 1915-24 PAGES 196, 200, 398, 404

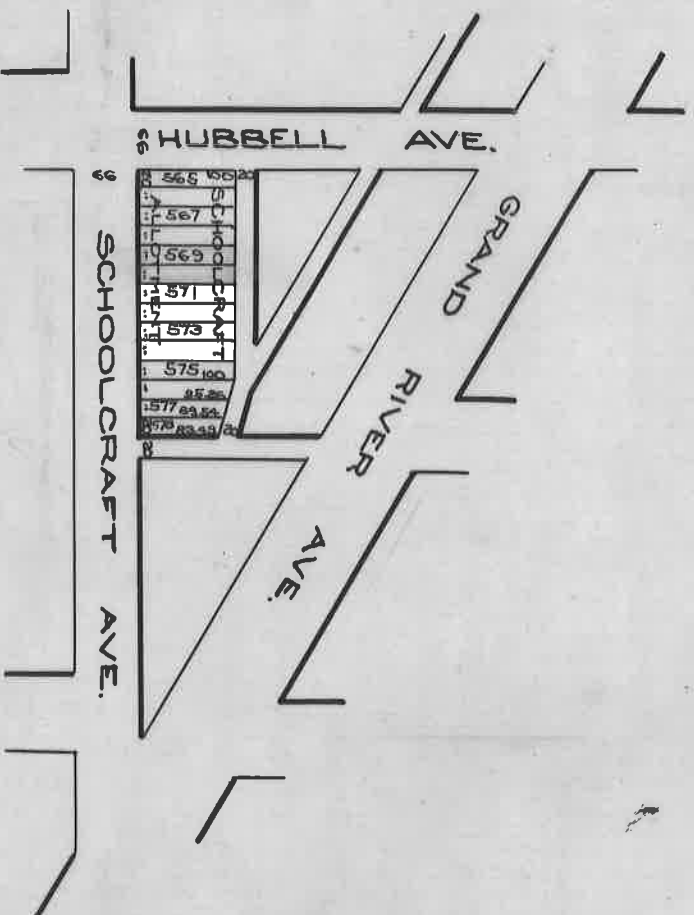

DEPARTMENT OF PUBLIC WORKS
 CITY ENGINEERS OFFICE
 412 CITY HALL
 SCALE 1" =

DEDICATION OF ALLEY

EAST OF WYOMING AVE., NORTH OF ORANGELAWN AVE.

DEED ACKNOWLEDGED BY CONTROLLER MAY 29, 1919

PAGE 230 HWY. COMM. RECORDS 1906-23

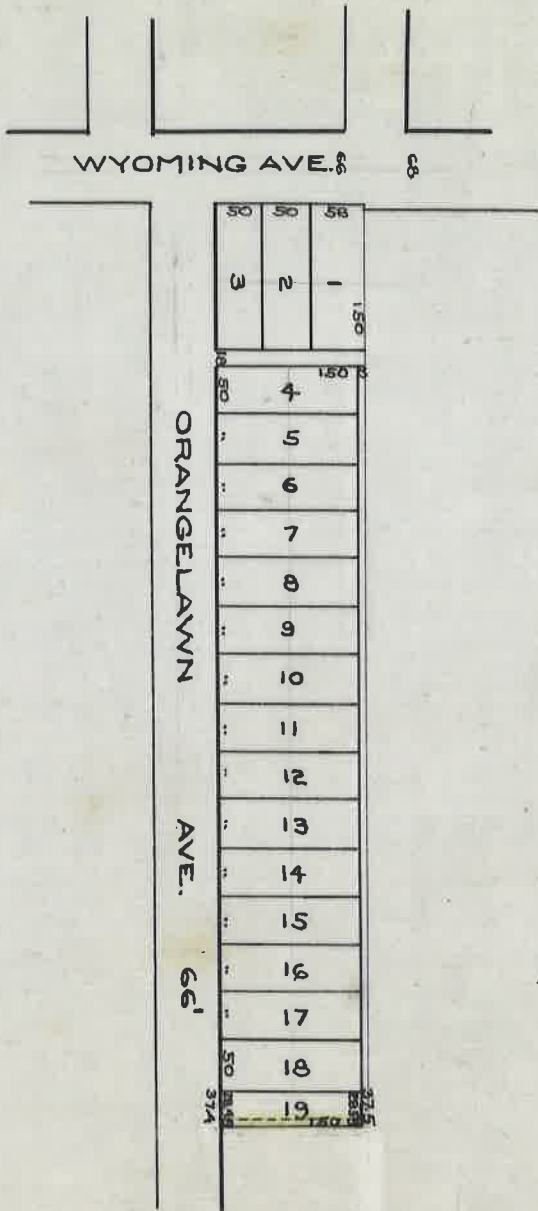

DEPARTMENT OF PUBLIC WORKS
CITY ENGINEERS OFFICE
412 CITY HALL

SCALE 1" = 200'

2-25-30

A.F.

DEDICATION OF GREENFIELD TOWN HALL SITE
 TO THE CITY OF DETROIT
 GREENFIELD TWP. Bd. REC. 1915-24

SEE C-15 DETROIT CITY PROPERTY

OCT. 22, 1918
 PAGES 398-404

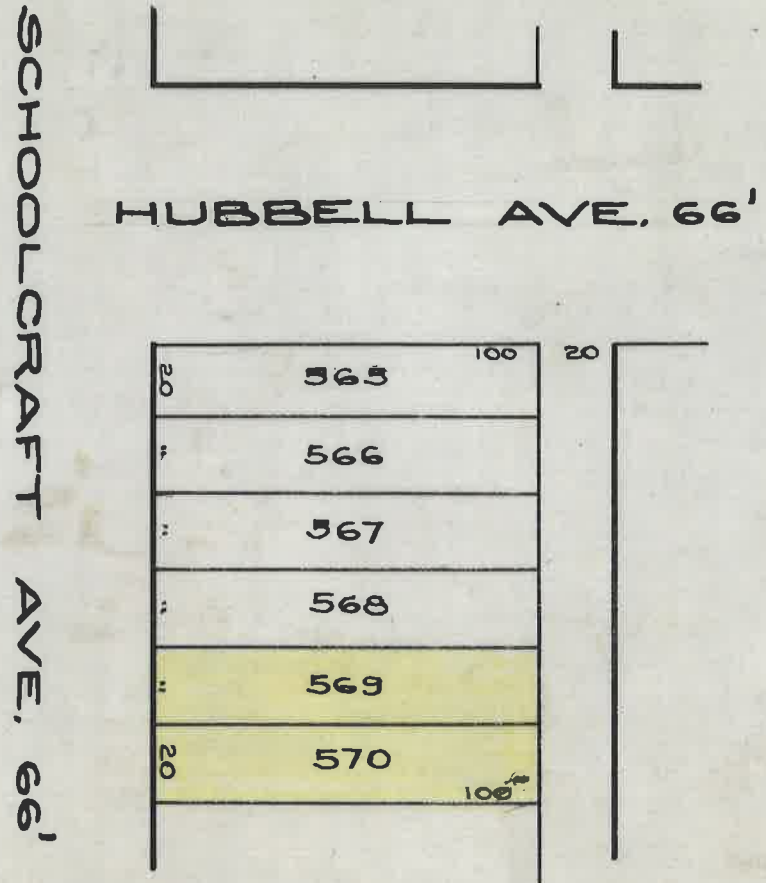

DEPARTMENT OF PUBLIC WORKS
 CITY ENGINEERS OFFICE
 412 CITY HALL
 SCALE 1" = 50'
 2-27-30
 A.F.

DEDICATION OF DICKSON AVE.

NOW RALSTON
FROM WOODWARD TO STATE FAIR
GREENFIELD HWY COMM.REC.
PP. 216-18
1890 - 1906

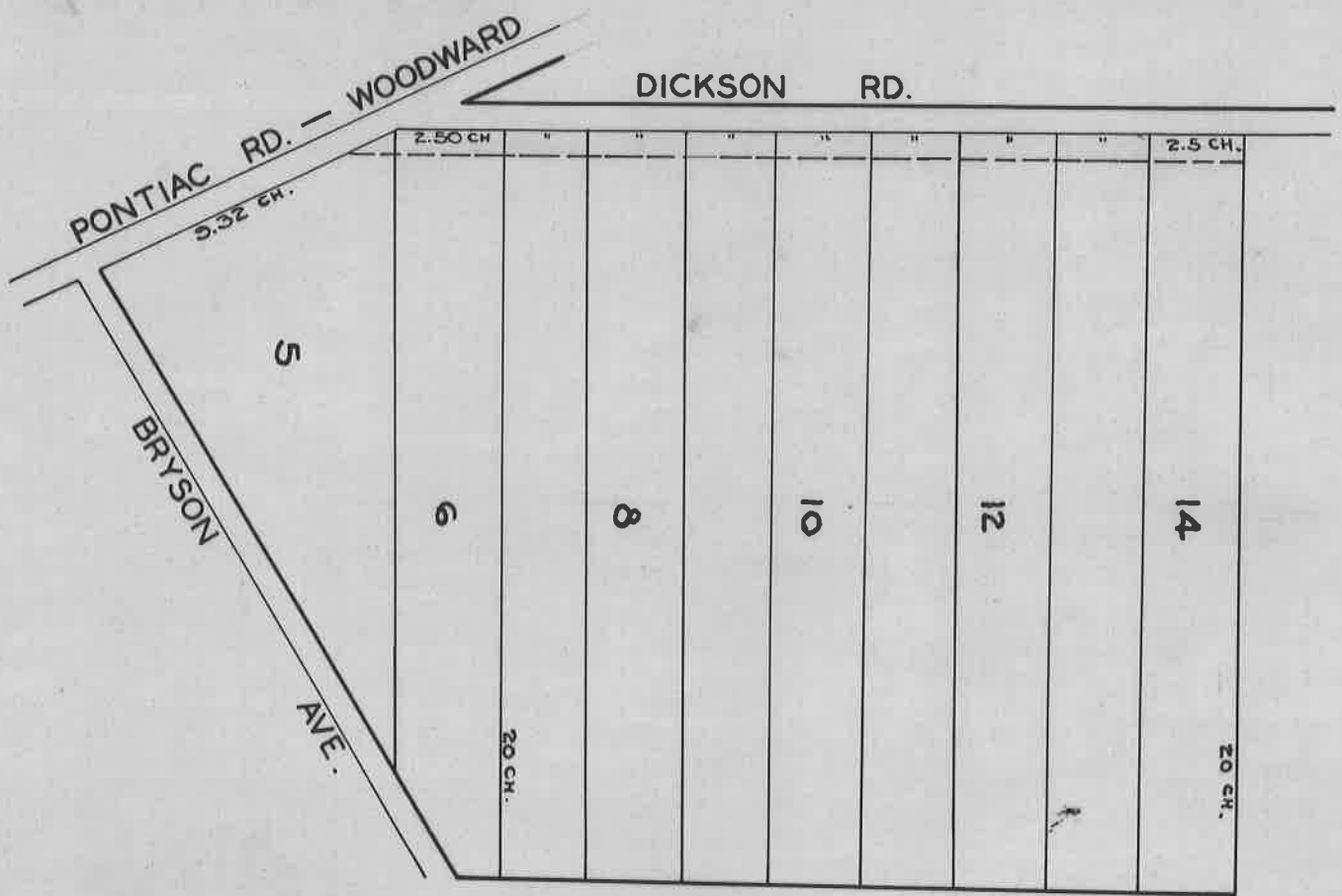

DEPARTMENT OF PUBLIC WORKS
CITY ENGINEER'S OFFICE
412 CITY HALL
SCALE 1" =

OPENING OF PURITAN AVE.
FROM \bar{C} OF ALDEN TO \bar{C} OF LOG CABIN
GREENFIELD HWY COMM. REC.
1836-1877
PP. 146-9
FEB. 24, 1877

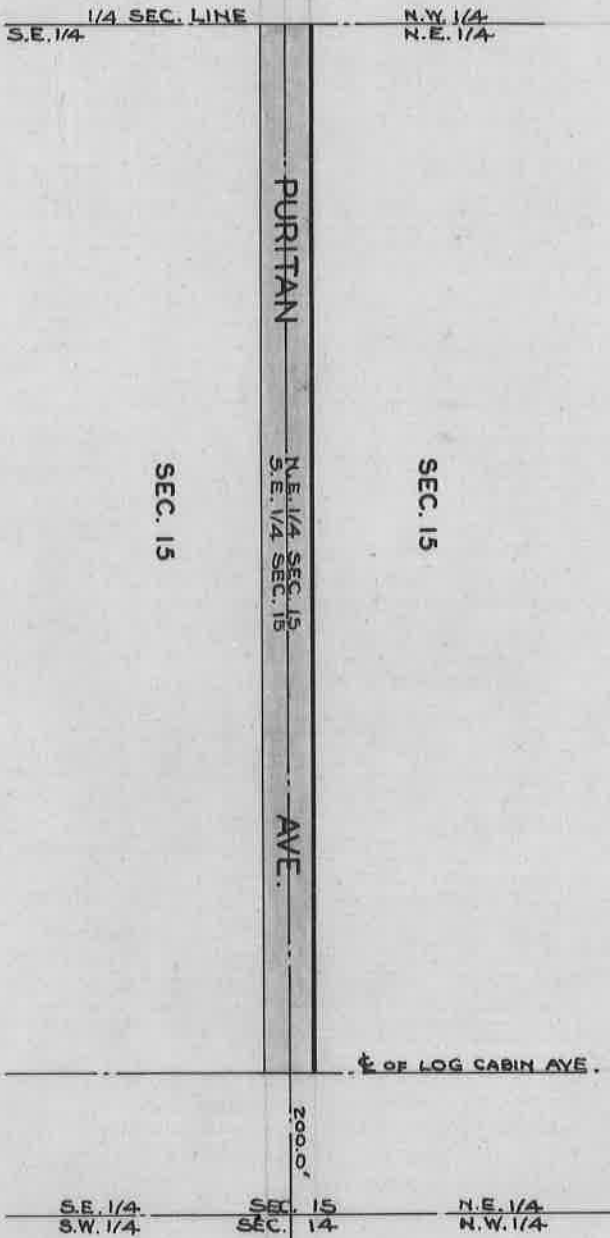

DEPARTMENT OF PUBLIC WORKS
CITY ENGINEER'S OFFICE
412 CITY HALL
SCALE 1" = _____
SUR. BK.: _____ PG.: _____

OPENING OF MACKINAW AVE.
FROM GRAND RIVER AVE. TO JOY RD.
GREENFIELD HWY COMM. REC.

1836-1887
PP. 64 153-4
MAR. 12 1878

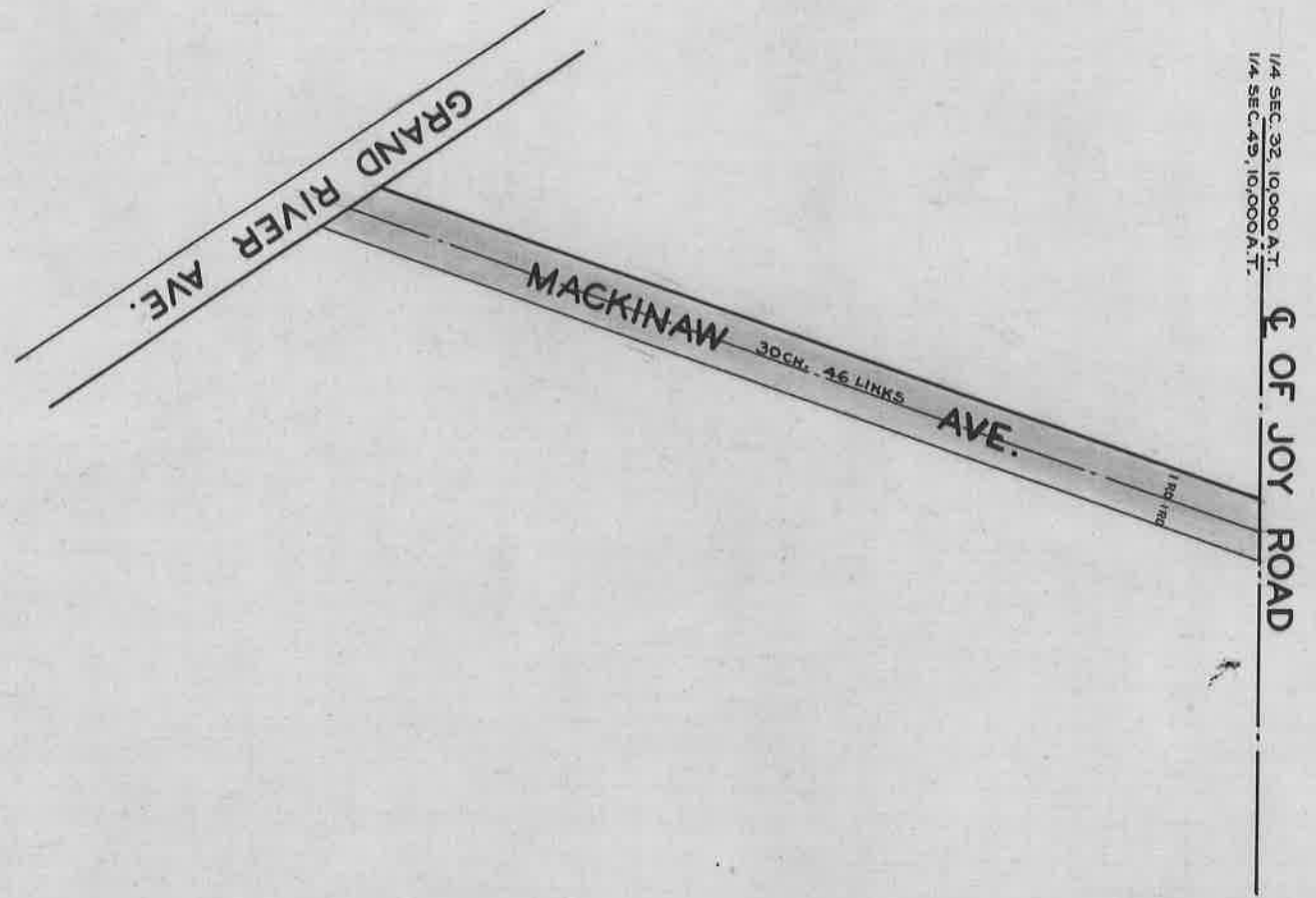

DEPARTMENT OF PUBLIC WORKS
CITY ENGINEER'S OFFICE
412 CITY HALL

SCALE 1" = _____
SUR. BK.: _____ PG.: _____

DEDICATION OF WARD AVE.
FROM PLYMOUTH AVE. TO P.M.R.R. R.O.W.
APRIL 9, 1913
L. 3454 P. 375 DEEDS REC. SEPT. 16, 30
L. 3454 P. 379 DEEDS REC. SEPT. 16, 30

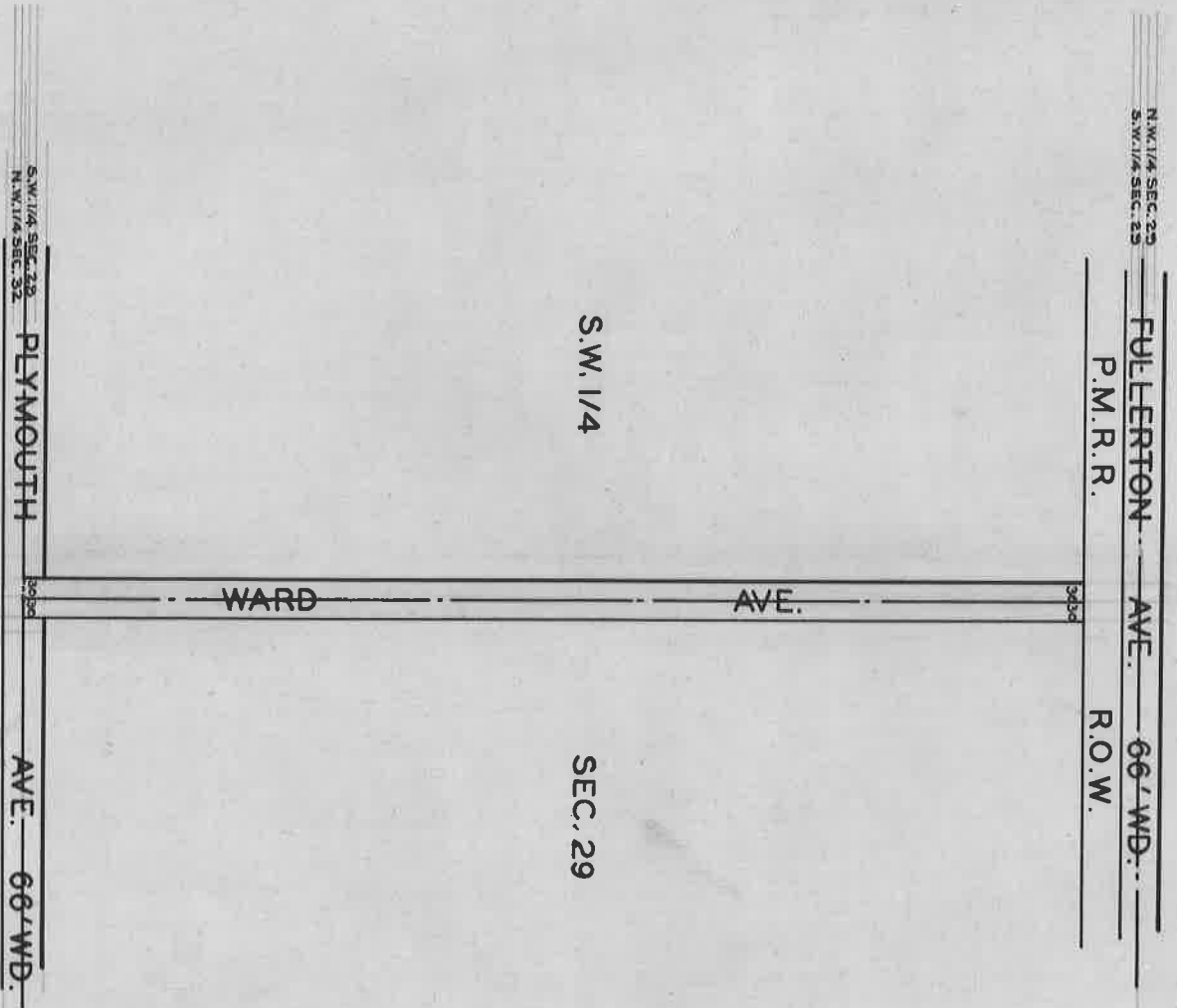

DEPARTMENT OF PUBLIC WORKS
CITY ENGINEER'S OFFICE
412 CITY HALL

SCALE 1" = 40'
SUR. BK.: PG.:

DEDICATION OF GREENFIELD TOWN HALL

SITE

OCT. 23, 1918

GREENFIELD TWP. BD. REC. 1915-24

PAGES 198-200

SEE J.C.C. PG. 1323

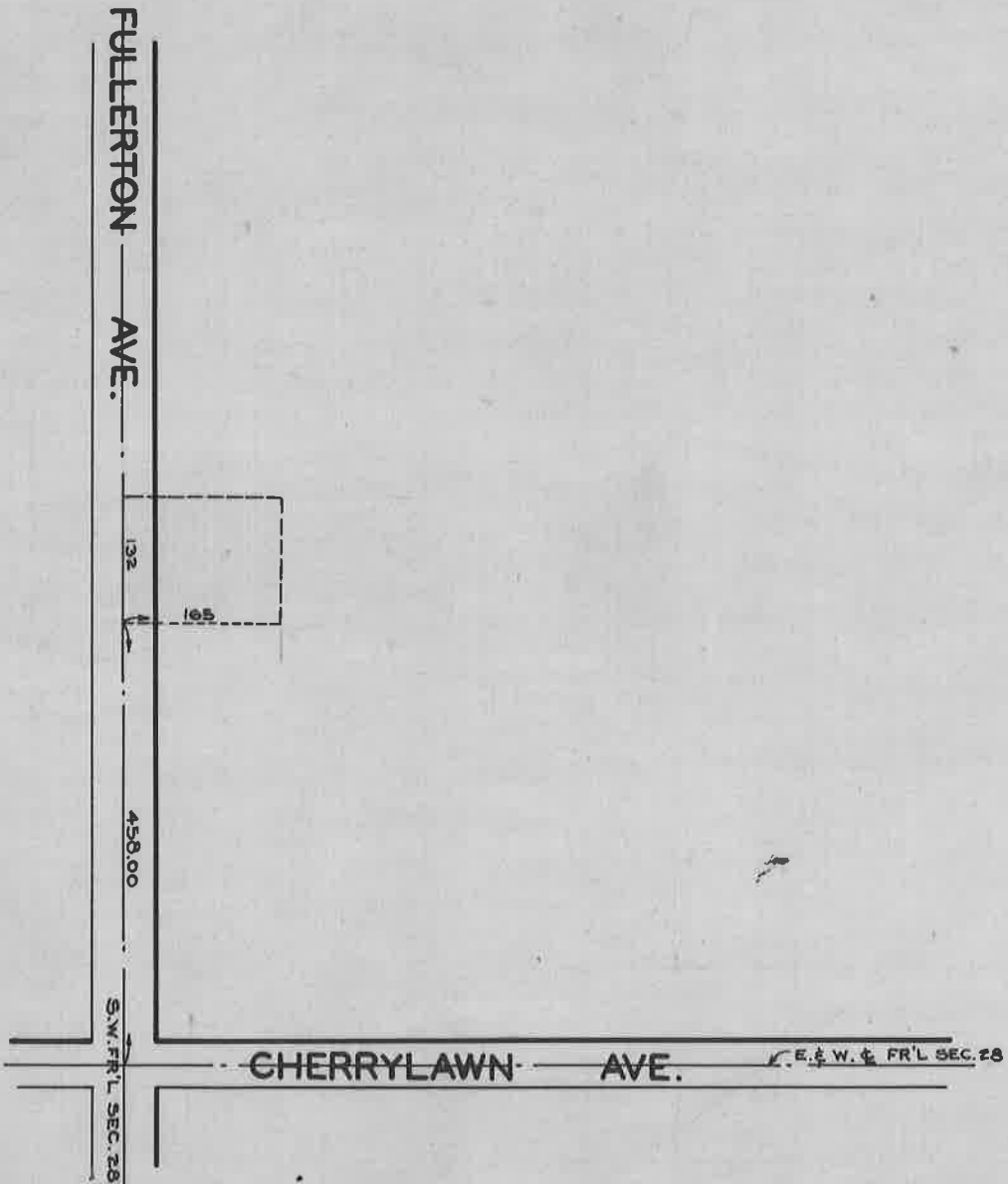

DEPARTMENT OF PUBLIC WORKS
CITY ENGINEER'S OFFICE
412 CITY HALL
SCALE 1" = 200'

Greenfield sketch #112

Page 349 Japs Bel Record 1903-1915

Checks along road marked Page 397

DEDICATION OF YARD AVENUE

Quit Claim deed
Recorded September 16, 1930
Dated April 9, 1913
Liber 3454 Page 375 of Deeds

Thomas W. Ward & Elizabeth W. Ward, his wife
to

The township of Greenfield, a municipal corporation of Michigan

Conveys lands in the Township of Greenfield, Wayne Co., Michigan described as the easterly 30 feet of the west 1/2 of the S. W. 1/4 of Section 29, T. 15. R. 11 E., excepting therefrom the land occupied by the Railroad right of way off from the north end thereof, said land to be used for highway purposes only.

Warranty Deed
Recorded September 16, 1930
Dated April 9, 1913
Liber 3454 Page 379 of Deeds

James I. Wallace and Frank B. Wallace both unmarried

Conveys lands in the Township of Greenfield, Wayne County, Michigan described as the westerly 30 feet of the easterly 1/2 of S. W. 1/4 of Section 29. Said land being deeded for highway purposes only and excepting therefrom the railroad right of way across the same.

Deeds to Detroit & Howell R.R. Company and to Detroit Lansing and Lake Michigan Railroad Company for right of way across Section 29, Greenfield dated July 1, 1868, July 27, 1868 and May 5, 1871. No mention is made of openings across said railroads