

PHILADELPHIA & EUCLID EXTENSIONS

BEING LOTS 16 & 23 OF LASALLE BLVD. SUBD.

DEEDED JULY 23, 1915 TO GREENFIELD TOWNSHIP.

PG. 163 - HWY. COM. RECORDS OF 6-9-06 TO 1-22-24.

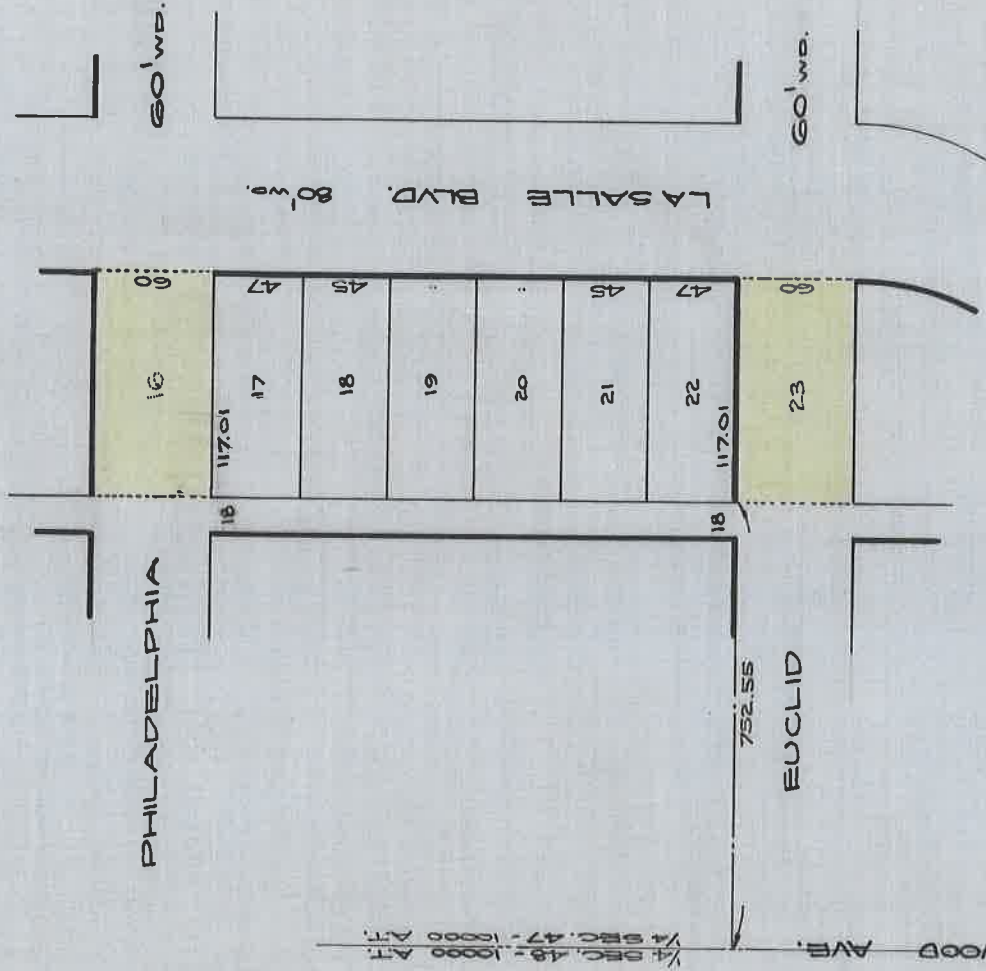

← LINWOOD AV. 1/4 SEC. 49 - 10000 A.T.
1/4 SEC. 47 - 10000 A.T.

DEPARTMENT OF PUBLIC WORKS
CITY ENGINEER'S OFFICE

401 CITY HALL

SCALE 1" = 1000' 12-31-27.