



CITY OF DETROIT
DEPARTMENT OF PUBLIC WORKS
CITY ENGINEERING DIVISION

COLEMAN A. YOUNG MUNICIPAL CENTER
2 WOODWARD AVE. SUITE 601
DETROIT, MICHIGAN 48226
PHONE: (313) 224-3949 TTY: 711
WWW.DETROITMI.GOV

10/02/2019

HOUSE NUMBER CERTIFICATE

10048

City of Detroit – City Engineering Division of the Department of Public Works in accordance with City Code section 50-5-12 hereby authorizes the following address:

1721 W Fort is hereby assigned for property described as:

See attached, Parcel 3.

1735 W Fort is hereby assigned for property described as:

See attached, Parcel 1.

Summary:

Parcel 08000033-5, commonly known as 1627 W Fort Street has been split into 3 resultant parcels. Parcel 2 will retain the address 1627 W Fort. Parcel 3 is assigned the address 1721 W Fort Street, and Parcel 1 is assigned 1735 W Fort Street.

Jered Dean
Manager II

PROPERTY DESCRIPTION

DESCRIPTION: SALVATION ARMY DETACHED BUILDING, BLOCK 54 INCLUDING LOT 4 AND LOT 5, PART OF THE WESTPORT FARM AS RECORDED IN LOTS 1 & 2 OF PLAT OF PARTS OF PACE 146 (P.C.R.) BEING PART OF PRIVATE CLAIM 22, ALSO LOTS 1, 2, 3, 4, 5, 6, 7, 8, 9, 10, 11, 12, 13, 14, 15, 16, 17, 18, 19, 20, 21, 22, 23, 24, 25, 26, 27, 28, 29, 30, 31, 32, 33, 34, 35, 36, 37, 38, 39, 40, 41, 42, 43, 44, 45, 46, 47, 48, 49, 50, 51, 52, 53, 54, 55, 56, 57, 58, 59, 60, 61, 62, 63, 64, 65, 66, 67, 68, 69, 70, 71, 72, 73, 74, 75, 76, 77, 78, 79, 80, 81, 82, 83, 84, 85, 86, 87, 88, 89, 90, 91, 92, 93, 94, 95, 96, 97, 98, 99, 100, 101, 102, 103, 104, 105, 106, 107, 108, 109, 110, 111, 112, 113, 114, 115, 116, 117, 118, 119, 120, 121, 122, 123, 124, 125, 126, 127, 128, 129, 130, 131, 132, 133, 134, 135, 136, 137, 138, 139, 140, 141, 142, 143, 144, 145, 146, 147, 148, 149, 150, 151, 152, 153, 154, 155, 156, 157, 158, 159, 160, 161, 162, 163, 164, 165, 166, 167, 168, 169, 170, 171, 172, 173, 174, 175, 176, 177, 178, 179, 180, 181, 182, 183, 184, 185, 186, 187, 188, 189, 190, 191, 192, 193, 194, 195, 196, 197, 198, 199, 200, 201, 202, 203, 204, 205, 206, 207, 208, 209, 210, 211, 212, 213, 214, 215, 216, 217, 218, 219, 220, 221, 222, 223, 224, 225, 226, 227, 228, 229, 230, 231, 232, 233, 234, 235, 236, 237, 238, 239, 240, 241, 242, 243, 244, 245, 246, 247, 248, 249, 250, 251, 252, 253, 254, 255, 256, 257, 258, 259, 260, 261, 262, 263, 264, 265, 266, 267, 268, 269, 270, 271, 272, 273, 274, 275, 276, 277, 278, 279, 280, 281, 282, 283, 284, 285, 286, 287, 288, 289, 290, 291, 292, 293, 294, 295, 296, 297, 298, 299, 300, 301, 302, 303, 304, 305, 306, 307, 308, 309, 310, 311, 312, 313, 314, 315, 316, 317, 318, 319, 320, 321, 322, 323, 324, 325, 326, 327, 328, 329, 330, 331, 332, 333, 334, 335, 336, 337, 338, 339, 340, 341, 342, 343, 344, 345, 346, 347, 348, 349, 350, 351, 352, 353, 354, 355, 356, 357, 358, 359, 360, 361, 362, 363, 364, 365, 366, 367, 368, 369, 370, 371, 372, 373, 374, 375, 376, 377, 378, 379, 380, 381, 382, 383, 384, 385, 386, 387, 388, 389, 390, 391, 392, 393, 394, 395, 396, 397, 398, 399, 400, 401, 402, 403, 404, 405, 406, 407, 408, 409, 410, 411, 412, 413, 414, 415, 416, 417, 418, 419, 420, 421, 422, 423, 424, 425, 426, 427, 428, 429, 430, 431, 432, 433, 434, 435, 436, 437, 438, 439, 440, 441, 442, 443, 444, 445, 446, 447, 448, 449, 450, 451, 452, 453, 454, 455, 456, 457, 458, 459, 460, 461, 462, 463, 464, 465, 466, 467, 468, 469, 470, 471, 472, 473, 474, 475, 476, 477, 478, 479, 480, 481, 482, 483, 484, 485, 486, 487, 488, 489, 490, 491, 492, 493, 494, 495, 496, 497, 498, 499, 500, 501, 502, 503, 504, 505, 506, 507, 508, 509, 510, 511, 512, 513, 514, 515, 516, 517, 518, 519, 520, 521, 522, 523, 524, 525, 526, 527, 528, 529, 530, 531, 532, 533, 534, 535, 536, 537, 538, 539, 540, 541, 542, 543, 544, 545, 546, 547, 548, 549, 550, 551, 552, 553, 554, 555, 556, 557, 558, 559, 560, 561, 562, 563, 564, 565, 566, 567, 568, 569, 570, 571, 572, 573, 574, 575, 576, 577, 578, 579, 580, 581, 582, 583, 584, 585, 586, 587, 588, 589, 590, 591, 592, 593, 594, 595, 596, 597, 598, 599, 600, 601, 602, 603, 604, 605, 606, 607, 608, 609, 610, 611, 612, 613, 614, 615, 616, 617, 618, 619, 620, 621, 622, 623, 624, 625, 626, 627, 628, 629, 630, 631, 632, 633, 634, 635, 636, 637, 638, 639, 640, 641, 642, 643, 644, 645, 646, 647, 648, 649, 650, 651, 652, 653, 654, 655, 656, 657, 658, 659, 660, 661, 662, 663, 664, 665, 666, 667, 668, 669, 670, 671, 672, 673, 674, 675, 676, 677, 678, 679, 680, 681, 682, 683, 684, 685, 686, 687, 688, 689, 690, 691, 692, 693, 694, 695, 696, 697, 698, 699, 700, 701, 702, 703, 704, 705, 706, 707, 708, 709, 710, 711, 712, 713, 714, 715, 716, 717, 718, 719, 720, 721, 722, 723, 724, 725, 726, 727, 728, 729, 730, 731, 732, 733, 734, 735, 736, 737, 738, 739, 740, 741, 742, 743, 744, 745, 746, 747, 748, 749, 750, 751, 752, 753, 754, 755, 756, 757, 758, 759, 760, 761, 762, 763, 764, 765, 766, 767, 768, 769, 770, 771, 772, 773, 774, 775, 776, 777, 778, 779, 780, 781, 782, 783, 784, 785, 786, 787, 788, 789, 790, 791, 792, 793, 794, 795, 796, 797, 798, 799, 800, 801, 802, 803, 804, 805, 806, 807, 808, 809, 810, 811, 812, 813, 814, 815, 816, 817, 818, 819, 820, 821, 822, 823, 824, 825, 826, 827, 828, 829, 830, 831, 832, 833, 834, 835, 836, 837, 838, 839, 840, 841, 842, 843, 844, 845, 846, 847, 848, 849, 850, 851, 852, 853, 854, 855, 856, 857, 858, 859, 860, 861, 862, 863, 864, 865, 866, 867, 868, 869, 870, 871, 872, 873, 874, 875, 876, 877, 878, 879, 880, 881, 882, 883, 884, 885, 886, 887, 888, 889, 890, 891, 892, 893, 894, 895, 896, 897, 898, 899, 900, 901, 902, 903, 904, 905, 906, 907, 908, 909, 910, 911, 912, 913, 914, 915, 916, 917, 918, 919, 920, 921, 922, 923, 924, 925, 926, 927, 928, 929, 930, 931, 932, 933, 934, 935, 936, 937, 938, 939, 940, 941, 942, 943, 944, 945, 946, 947, 948, 949, 950, 951, 952, 953, 954, 955, 956, 957, 958, 959, 960, 961, 962, 963, 964, 965, 966, 967, 968, 969, 970, 971, 972, 973, 974, 975, 976, 977, 978, 979, 980, 981, 982, 983, 984, 985, 986, 987, 988, 989, 990, 991, 992, 993, 994, 995, 996, 997, 998, 999, 1000.

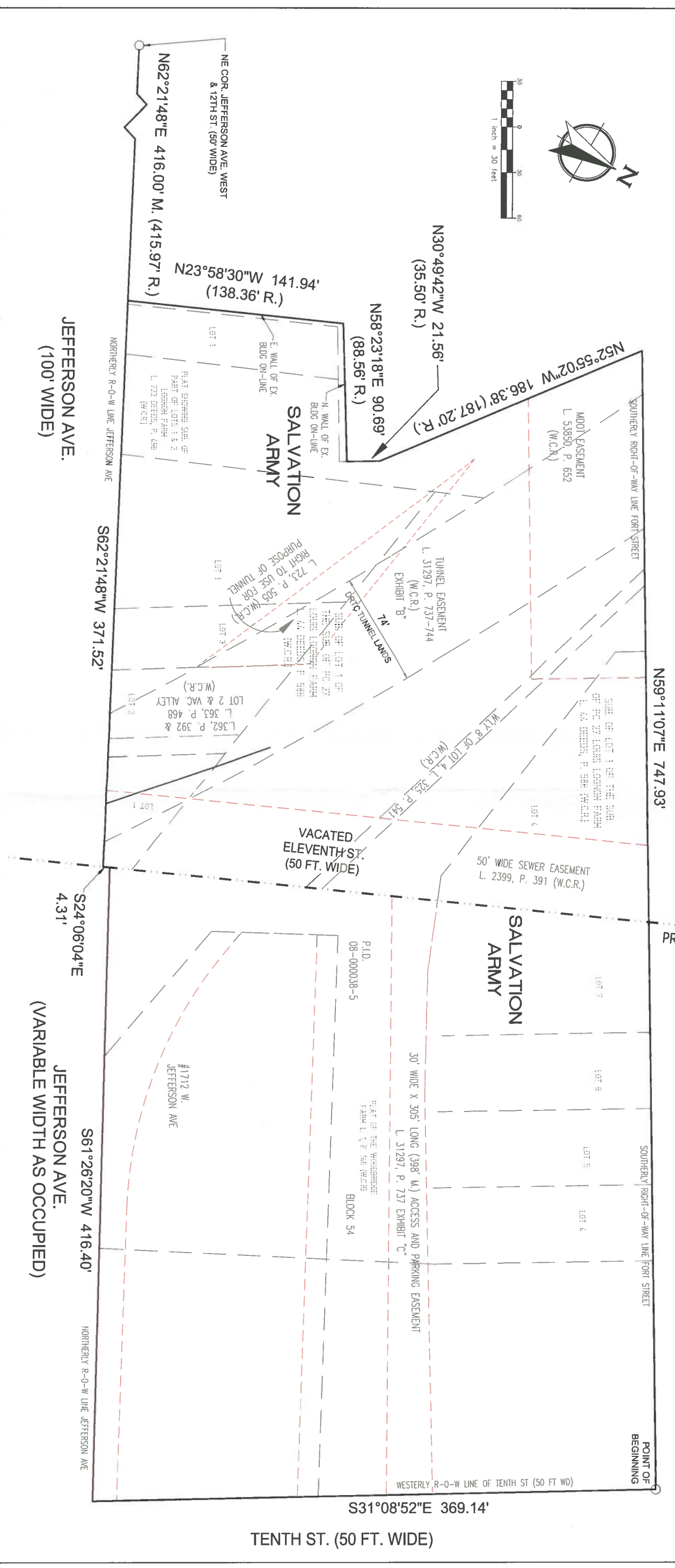
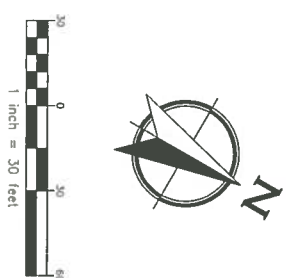
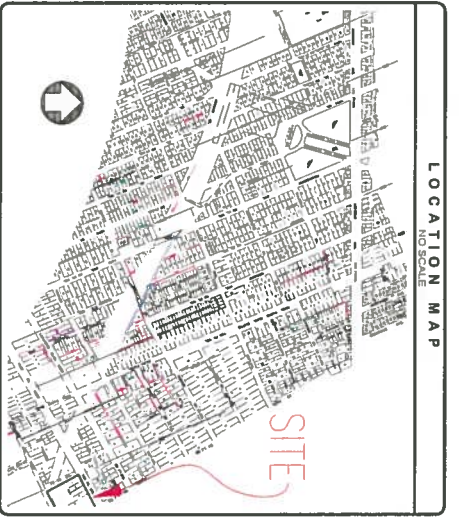

DATE	REVISION	DATE	BY	DRAWN BY	F.F.		Professional Surveyors - 3D Laser Scanning 74 S Main St. • Mt. Clemens, MI 48043 (586) 755-5774 Fax www.greatlakesgeomatic.com		MAY CREEK PATH CITY OF DETROIT, MICHIGAN COUNTY OF WAYNE	SALVATION ARMY BOUNDARY SURVEY CLIENT: SMITHGROUP	JOB NUMBER
2/27/19	ADJUSTED PROPERTY LINE TO SHOW EX. BLDG. OCCUPATION	3/14/19	N.D.	CHECK BY	N.D.						18-073
SCALE	ADJUSTED PARCEL LINE BEARING/DISTANCE FOR CLOSURE	5/22/19	F.F.	BOOK NO.	NA	SHEET	1 of 3				
1" = 30'				PAGE NO.	NA						

**PARENT PARCEL
PROPERTY DESCRIPTION**

DESCRIPTION - SALVATION ARMY EAST SALVATION ARMY PARCEL 1 PARCELS 1 AND 2 AND PART OF VACATED ELEVENTH STREET 540 LOTS 1 AND 2 AND PART OF VACATED TENTH STREET 540 LOTS 1 AND 2 AND VACATED 11TH STREET OF FIELD OF SEVERAL PARCELS OF THE SALVATION ARMY. THIS PARCEL IS BOUND BY THE SOUTHERLY RIGHT-OF-WAY LINE OF JEFFERSON AVENUE TO THE EAST, BY THE SOUTHERLY RIGHT-OF-WAY LINE OF TENTH STREET TO THE SOUTH, BY THE SOUTHERLY RIGHT-OF-WAY LINE OF FORT STREET TO THE WEST, AND BY THE SOUTHERLY RIGHT-OF-WAY LINE OF JEFFERSON AVENUE TO THE NORTH.

THESE LOTS 1 AND 2 WERE RECORDED IN LARSEN 14 OF DEEDS ON PAGE 588 (W.C.R.) ALSO LOTS 1 AND 2 AND PART OF VACATED 11TH STREET OF THE SALVATION ARMY. THESE LOTS 1 AND 2 WERE RECORDED IN LARSEN 14 OF DEEDS ON PAGE 588 (W.C.R.) ALSO LOTS 1 AND 2 AND PART OF VACATED 11TH STREET OF THE SALVATION ARMY. THESE LOTS 1 AND 2 WERE RECORDED IN LARSEN 14 OF DEEDS ON PAGE 588 (W.C.R.) ALSO LOTS 1 AND 2 AND PART OF VACATED 11TH STREET OF THE SALVATION ARMY. THESE LOTS 1 AND 2 WERE RECORDED IN LARSEN 14 OF DEEDS ON PAGE 588 (W.C.R.) ALSO LOTS 1 AND 2 AND PART OF VACATED 11TH STREET OF THE SALVATION ARMY.

**PROPOSED WEST SALVATION ARMY
PARCEL 1 PROPERTY DESCRIPTION**

DESCRIPTION - SALVATION ARMY WEST SALVATION ARMY PARCEL 1 PARCELS 1 AND 2 AND PART OF VACATED ELEVENTH STREET 540 LOTS 1 AND 2 AND PART OF VACATED TENTH STREET 540 LOTS 1 AND 2 AND VACATED 11TH STREET OF FIELD OF SEVERAL PARCELS OF THE SALVATION ARMY. THIS PARCEL IS BOUND BY THE SOUTHERLY RIGHT-OF-WAY LINE OF JEFFERSON AVENUE TO THE EAST, BY THE SOUTHERLY RIGHT-OF-WAY LINE OF TENTH STREET TO THE SOUTH, BY THE SOUTHERLY RIGHT-OF-WAY LINE OF FORT STREET TO THE WEST, AND BY THE SOUTHERLY RIGHT-OF-WAY LINE OF JEFFERSON AVENUE TO THE NORTH.

THESE LOTS 1 AND 2 WERE RECORDED IN LARSEN 14 OF DEEDS ON PAGE 588 (W.C.R.) ALSO LOTS 1 AND 2 AND PART OF VACATED 11TH STREET OF THE SALVATION ARMY. THESE LOTS 1 AND 2 WERE RECORDED IN LARSEN 14 OF DEEDS ON PAGE 588 (W.C.R.) ALSO LOTS 1 AND 2 AND PART OF VACATED 11TH STREET OF THE SALVATION ARMY. THESE LOTS 1 AND 2 WERE RECORDED IN LARSEN 14 OF DEEDS ON PAGE 588 (W.C.R.) ALSO LOTS 1 AND 2 AND PART OF VACATED 11TH STREET OF THE SALVATION ARMY.

**PROPOSED EAST SALVATION ARMY
PARCEL 2 PROPERTY DESCRIPTION**

DESCRIPTION - SALVATION ARMY EAST SALVATION ARMY PARCEL 2 PARCELS 1 AND 2 AND PART OF VACATED ELEVENTH STREET 540 LOTS 1 AND 2 AND PART OF VACATED TENTH STREET 540 LOTS 1 AND 2 AND VACATED 11TH STREET OF FIELD OF SEVERAL PARCELS OF THE SALVATION ARMY. THIS PARCEL IS BOUND BY THE SOUTHERLY RIGHT-OF-WAY LINE OF JEFFERSON AVENUE TO THE EAST, BY THE SOUTHERLY RIGHT-OF-WAY LINE OF TENTH STREET TO THE SOUTH, BY THE SOUTHERLY RIGHT-OF-WAY LINE OF FORT STREET TO THE WEST, AND BY THE SOUTHERLY RIGHT-OF-WAY LINE OF JEFFERSON AVENUE TO THE NORTH.

THESE LOTS 1 AND 2 WERE RECORDED IN LARSEN 14 OF DEEDS ON PAGE 588 (W.C.R.) ALSO LOTS 1 AND 2 AND PART OF VACATED 11TH STREET OF THE SALVATION ARMY. THESE LOTS 1 AND 2 WERE RECORDED IN LARSEN 14 OF DEEDS ON PAGE 588 (W.C.R.) ALSO LOTS 1 AND 2 AND PART OF VACATED 11TH STREET OF THE SALVATION ARMY. THESE LOTS 1 AND 2 WERE RECORDED IN LARSEN 14 OF DEEDS ON PAGE 588 (W.C.R.) ALSO LOTS 1 AND 2 AND PART OF VACATED 11TH STREET OF THE SALVATION ARMY.

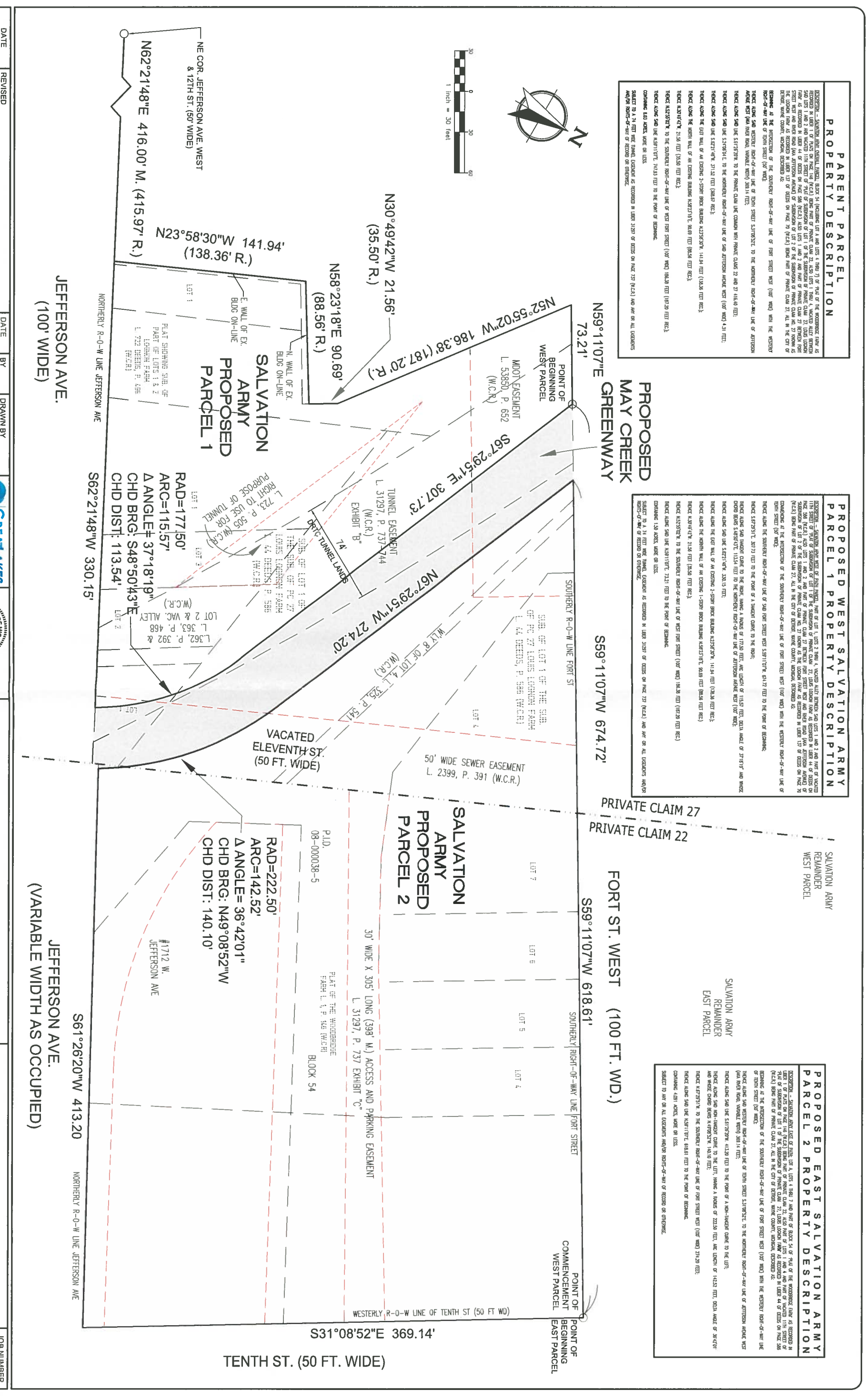
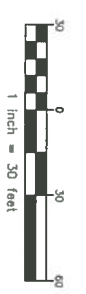

JEFFERSON AVE.
(100' WIDE)

JEFFERSON AVE.
(VARIABLE WIDTH AS OCCUPIED)

PROPOSED
MAY CREEK
GREENWAY

FORT ST. WEST
(100 FT. WD.)

TENTH ST. (50 FT. WIDE)

DATE	REVISION	DATE	BY	DRAWN BY	F.F.
2/27/19	ADJUSTED PROPERTY LINE TO SHOW EX. BLDG. OCCUPATION	3/14/19	N.D.	CHECK BY	N.D.
	ADJUSTED PARCEL LINE BEARING/DISTANCE FOR CLOSURE	5/22/19	F.F.	BOOK NO.	NA
				PAGE NO.	NA

GREATLAKES
FED. OF M. A. T. T. I. C.
Professional Surveyors • 3D Laser Scanning
74 S. Main St. • 1st Floor, Detroit, MI 48224
(313) 355-5778
www.greatlakesmichigan.com

MAY CREEK PATH
CITY OF DETROIT, MICHIGAN
COUNTY OF WAYNE

PROPOSED REMAINDER
SALVATION ARMY PARCELS

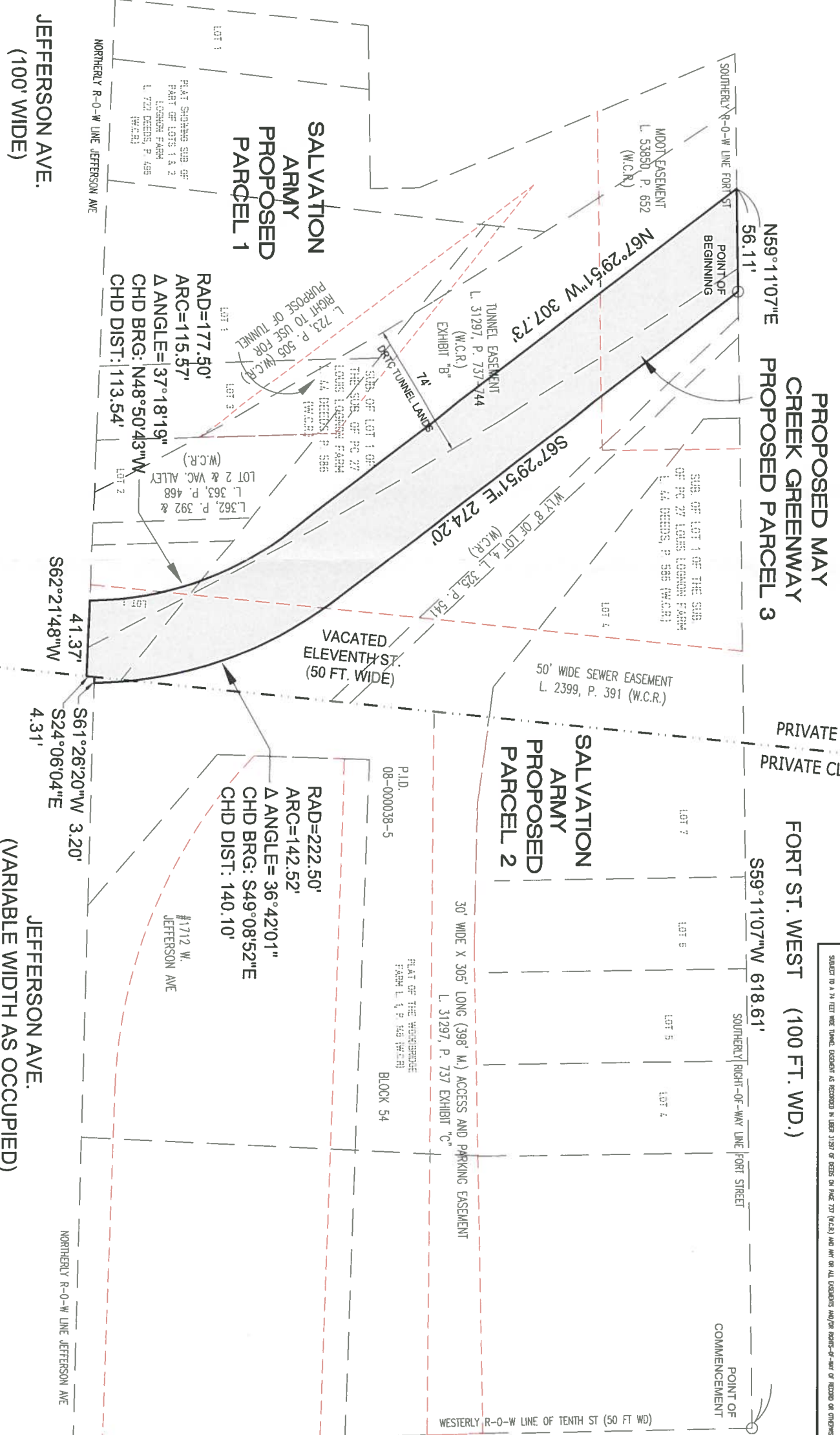
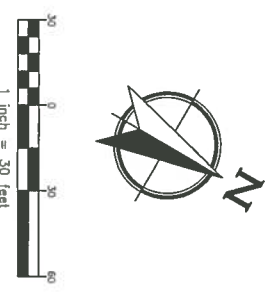

PROPOSED MAY CREEK GREENWAY PARCEL 3 PROPERTY DESCRIPTION

DESCRIPTION - SALVATION ARMY TRACT PART OF BLOCK 54 OF PLAT OF THE WOODBROOK FARM AS RECORDED IN LIBR 1 OF PLATS ON PAGE 146 (P.L.C.) BOOK PART OF PRIVATE CLAIM 22 ALSO PART OF LOT 1 AND PART OF PARCELS 17TH STREET OF PLAT OF SUBDIVISION OF LOT 1 OF THE SUBDIVISION OF PRIVATE CLAIM 27, LOTS UNDER FARM AS RECORDED IN LIBR 44 OF DEEDS ON PAGE 506 (P.L.C.) BOOK PART OF PRIVATE CLAIM 27, ALL IN THE CITY OF DETROIT, MICHIGAN, INCORPORATED AS COMMERCE AT THE INTERSECTION OF THE SOUTHERLY RIGHT-OF-WAY LINE OF FORT STREET WEST (100 FEET WIDE WITH THE NORTHERLY RIGHT-OF-WAY LINE OF TENTH STREET) (50 FEET WIDE);

FORT ST. WEST (100 FT. WD.)

S59°11'07"W 618.61'

SALVATION ARMY PROPOSED PARCEL 2

30' WIDE X 305' LONG (398' M.) ACCESS AND PARKING EASEMENT
L. 31297, P. 737 EXHIBIT "C"

RAD=222.50'
ARC=142.52'
CHD BRG: S49°08'52"E
CHD DIST: 140.10'

JEFFERSON AVE.
(VARIABLE WIDTH AS OCCUPIED)

DATE 2/27/19

REVISIONS ADJUSTED PROPERTY LINE TO SHOW EX. BLDG. OCCUPATION

DATE 3/14/19 BY N.D. DRAWN BY F.F. CHECK BY N.D. ADJUSTED PARCEL LINE BEARINGS/DISTANCE FOR CLOSURE 5/22/19 F.F. BOOK NO. NA PAGE NO. NA



MAY CREEK PATH
CITY OF DETROIT, MICHIGAN
COUNTY OF WAYNE

PROPOSED MAY CREEK GREENWAY

JOB NUMBER 18-073 SHEET 3 of 3

TENTH ST. (50 FT. WIDE)