

ADDITIONS AND DELETIONS TO CITY OR VILLAGE LOCAL STREET SYSTEM DURING CALENDAR YEAR 2011

INSTRUCTIONS: Complete form and mail to Michigan Department of Transportation, Bureau of Transportation Planning, P.O. Box 30050, Lansing, MI 48909.

CITY/VILLAGE		PREPARED BY		PHONE NUMBER		DATE	
NAME OF STREET	TERMINI		LENGTH IN FEET + ADDED - DELETED	IF AN ADDITION, NAME OF APPROVED PLAT			
	FROM	TO					
Pembroke	Kichfield	East to Dearborn	-127	✓✓✓✓✓			
2 Rio Pelle	Milwaukee	E. Grand Blvd.	-403	✓✓✓✓✓			
2 Brentwood	Mira	Railroad R-O-W	-233	✓✓✓✓✓			
2 Hollywood	Mira	Railroad R-O-W	-173	✓✓✓✓✓			
2 Robinwood	Mira	Railroad R-O-W	-233	✓✓✓✓✓			
2 Maple	Gratiot	Russell	-515	✓✓✓✓✓			
Civic Center Drive	Jefferson	Third					
3 Guilford	Alley N of Warren	Southamton	-844	✓✓✓✓✓			
2 Hildale	Mira	I-75 Service Drive	-350	✓✓✓✓✓			
2 Grixdale	Mira	I-75 Service Drive	-350	✓✓✓✓✓			
4 Abbott	28c Third	John C Lodge	-470	✓✓✓✓✓			
1 Redford 122F	McNichols	Grand River Rockdale	-390	✓✓✓✓✓			

PETITION NO. 815
 TOOLE'S CLARK
 500 GRISWOLD-SUITE 1620
 DETROIT, MICHIGAN 48226
 C/O STEVE KOOP
 PHONE NO. 313 498 8896
 FAX NO. 313 221 8501



SOUTHAMPTON AVE. 60 FT. WD.

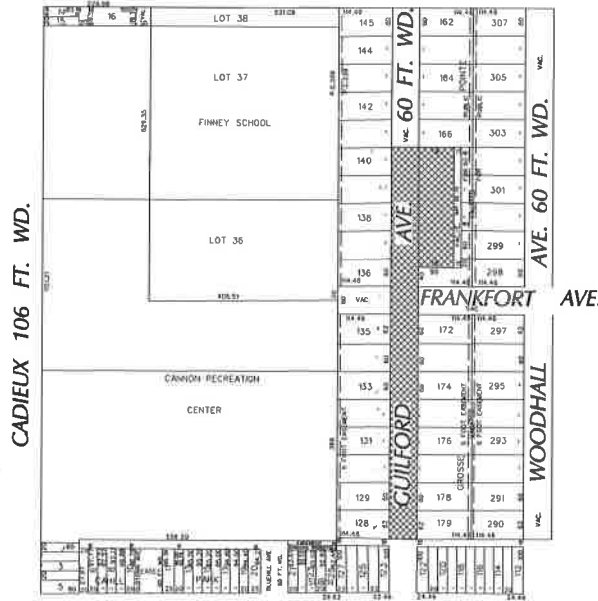

WARREN AVE. 105 FT. WD.

- AREA OF EASEMENT

CARTO 70 A

<p>REQUEST TO CONVERT TO EASEMENT GUILFORD FROM THE NORTH LINE OF THE EW ALLEY NORTH OF WARREN TO VACATION SOUTH OF WARREN (Lot 141 South Line)</p>				<p>CITY OF DETROIT CITY ENGINEERING DEPARTMENT SURVEY BUREAU</p>	
<p>DATE: 2-15-11</p>				<p>JOB NO. 01-01 DRAWING NO. X815.dgn</p>	

60
 X 14

 74
 604
 120
 724
 120
 844

PETITION NO. 779
 PLYMOUTH EDUCATIONAL CENTER
 CITY OF DETROIT
 PLANNING AND DEVELOPMENT DEPARTMENT
 2300 CADILLAC TOWER
 65 CADILLAC SQUARE
 DETROIT, MICHIGAN 48226
 C/O ALVIN MITCHELL
 PHONE NO. 313 224 2375



CANFIELD AVE. 60 FT. WD.

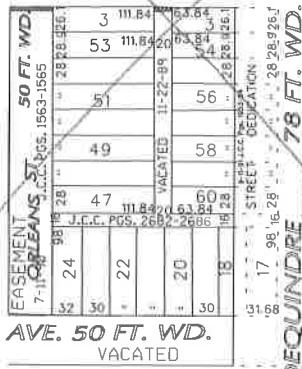

WILLIS AVE. 50 FT. WD.
 VACATED

DEQUINDRE 78 FT. WD.

- OUTRIGHT VACATE

(FOR OFFICE USE ONLY)

CARTO 40 D

B						REQUEST TO VACATE 4 FEET OF ORLEANS		CITY OF DETROIT	
A						SOUTH OF CANFIELD SOUTH P.L. AND		CITY ENGINEERING DEPARTMENT	
SUBJECT		REV. DATE		APP. DATE		SAME TO 20 FT. WD. NORTH SOUTH ALLEY		SURVEY BUREAU	
DRAWN BY		CHECKED		DATE		IN AREA BOUND BY CANFIELD,		JOB NO. 01-01	
KSM				2-7-11		ORLEANS, WILLIS AND DEQUINDRE		DRWG. NO. X779.dgn	