

✓ **TO:** Noel Perry. Supervisor of Survey, Maps and Record-CED/DPW

From: Michel Bongo. DPW, Central Accounting

Date: FEB 5, 2007

Michel Bongo

**RE: ACT 51, PA OF 1951, AS AMENDED
ANNUAL REPORT-2006
CERTIFICATION OF MAJOR AND LOCAL STREETS
UNDER THE JURISDICTION OF THE CITY OF DETROIT**

You are hereby requested to provide us with the following information as soon as possible to expedite the preparation of the ACT 51 Annual Report.

- 1 A list of new Street opening and/or dedications during 2006, if any.
- 2 A list of Streets which have been vacated during 2006, if any.
- 3 A list of Street Name change during 2006, if any.

Your prompt response will be much appreciated. If you have any questions, please contact Shashi Beri at 224-3409.

XC: Nadim Haidar, Acting Head Engineer

ADDITIONS AND DELETIONS TO CITY OR VILLAGE LOCAL STREET SYSTEM

DURING CALENDAR YEAR 2004

This information is requested by the Michigan Department of Transportation on a voluntary basis.

INSTRUCTIONS: Complete form and mail to Michigan Department of Transportation, Bureau of Transportation Planning, P. O. Box 30050, Lansing, MI 48909.

CITY/VILLAGE	PREPARED BY	PHONE NUMBER	DATE	TERMINI	LENGTH IN FEET + ADDED - DELETED	IF AN ADDITION, NAME OF APPROVED PLAT
NAME OF STREET		FROM	TO			
DETROIT	C. MINTON	313-224-3970	3-8-07			
✓ ASHLAND	CLOSED STREET		UNNAMED TURNAROUND		- 105'	
✓ BLAIR	McCLELLAN		END		- 286'	
✓ VULCAN	FORDYCE		ST. AUBIN		- 331'	
✓ FORDYCE	MARSTON		VULCAN		- 785'	
✓ MORROW	MARSTON		END		- 770'	
✓ 22nd	W. FORT		W. LAFAYETTE		- 697'	
✓ W. LAFAYETTE	22nd		CLOSED PORTION EAST		- 115'	
✓ SAVOY	22nd		END		- 225'	
✓ GUOIN	RIOPELLE		CLOSED PORTION WEST		- 572'	
✓ PERRY	BROOKLYN		LODGE JER. DR.		- 329'	
✓ GUOIN	ORLEANS		ST. AUBIN		- 987'	
✓ 24TH	W. FORT		CLOSED PORTION NORTH		- 410'	
✓ SAVOY	24TH		ALLEY EAST		- 165'	
DELETIONS						

ADDITIONS AND DELETIONS TO CITY OR VILLAGE LOCAL STREET SYSTEM

DURING CALENDAR YEAR 2004

This information is requested by the Michigan Department of Transportation on a voluntary basis.
INSTRUCTIONS: Complete form and mail to Michigan Department of Transportation, Bureau of Transportation Planning, P.O. Box 30050, Lansing, MI 48909.

CITY/VILLAGE	PREPARED BY	PHONE NUMBER	DATE	TERMINI		LENGTH IN FEET + ADDED - DELETED	IF AN ADDITION, NAME OF APPROVED PLAT
				FROM	TO		
DETROIT	C. MINTON	313-224-3970	3-8-07				
✓ PLAZA	THIRD	FIRST			-737'		
✓ BEECH	THIRD	FIRST			-737'		
✓ W. ELIZABETH	THIRD	W. GRAND RIVER			-767'		
✓ PLUM	THIRD	SECOND			-383'		
✓ SECOND	BAGLEY	W. GRAND RIVER			-1243'		
DELETIONS				TOTAL	-9644'		

PETITION NO. 4420
EASTSIDE LAND INC.
11148 HARPER AVE.
c/o SCOTT BENSON
PHONE NO.#131-267-1107



MACK 120 FT. WD.

ASHLAND - 105'

PHILIP 60 FT. WD.

MANISTIQUE 60 FT. WD.

ASHLAND 60 FT. WD.

ALTER 66 FT. WD.

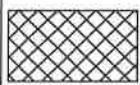
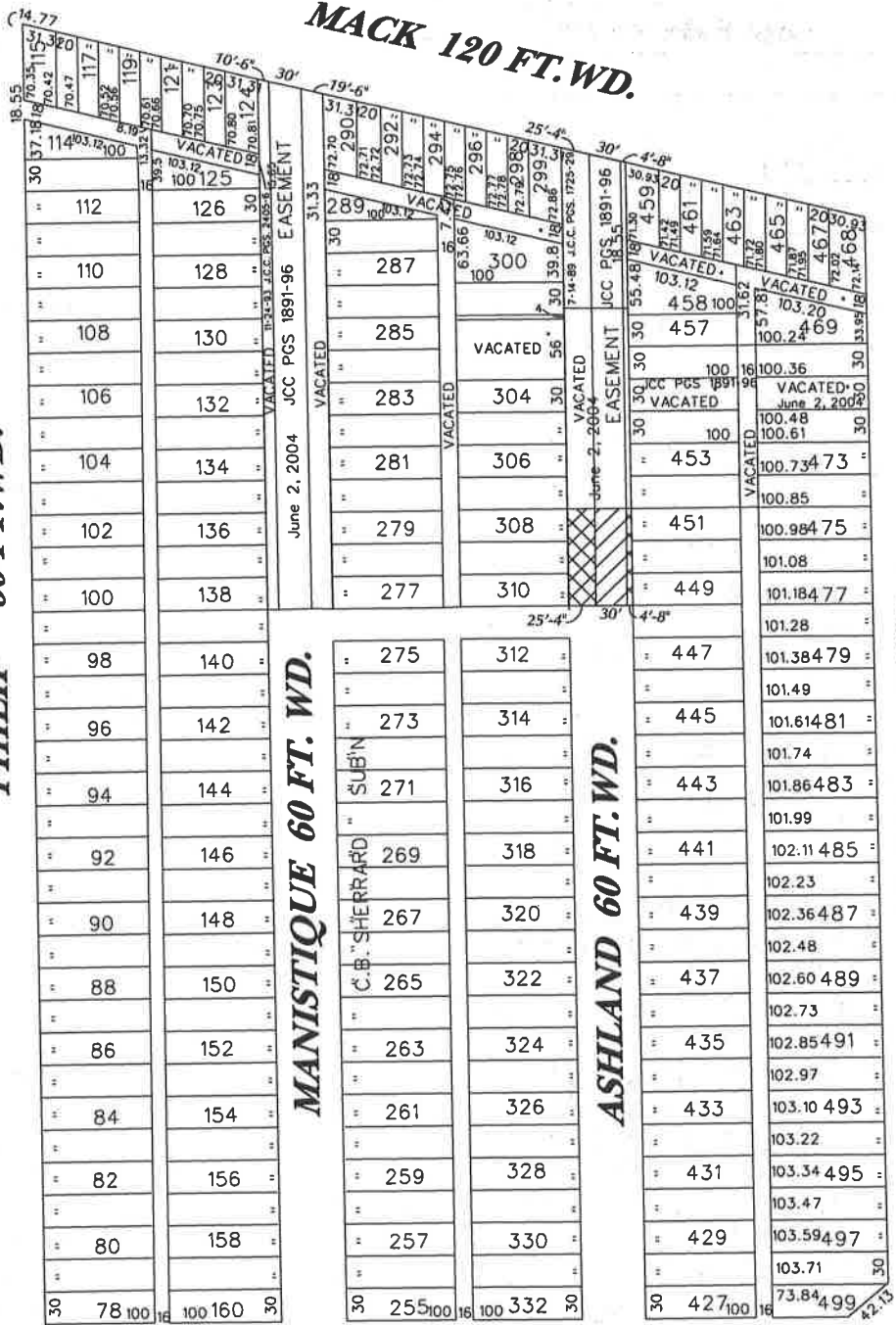

- OUTRIGHT VACATION

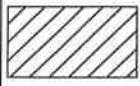

- REQUESTED CONVERSION TO EASEMENT

CHARLEVOIX 60 FT. WD

(FOR OFFICE USE ONLY)

CARTO 63 A

B					
A					
DESCRIPTION	DRWN	CHKD	APPD	DATE	
REVISIONS					
DRAWN BY	NP		CHECKED		
DATE	11-25-05		APPROVED		

REQUESTED CONVERSION TO EASEMENT AND OUTRIGHT VACATION OF A PORTUION OF ASHLAND 60 FT. WD. IN THE AREA OF MACK CHARLEVOIX, PHILIP, AND ALTER

CITY OF DETROIT
CITY ENGINEERING DEPARTMENT
SURVEY BUREAU
JOB NO. 01-01
DRWG. NO. x4420.dgn

APRIL 26, 2006

J.C.C. PGS. 1094-96

PETITION NO. 3452
 DET. EDISON CO. - DTE ENERGY
 2000 SECOND, DET., MI 48226
 c/o JOSEPH CAZENO
 REGIONAL MANAGER
 PHONE NO. 313-235-8233
 FAX NO. 313-235-0284



*PLAZA 736.52 3rd to 1st
 BEECH 736.52 3rd to 1st
 W. ELIZABETH 766.53 2nd to W. Grand River
 PLUM 383.26 3rd to W. Grand River
 SECOND 1243 Bagley to W. Grand River*



 - REQUESTED CONVERSION TO EASEMENT

(FOR OFFICE USE ONLY)

CARTO 28 B & 29 E

B					
A					
	DESCRIPTION	DRWN	CHKD	APPD	DATE
REVISIONS					
DRAWN BY	CHECKED				
DATE	APPROVED				
3-24-05					

REQUESTED CONVERSION TO EASEMENT
 IN THE AREA OF BAGLEY, FISHER, FIRST,
 THIRD AND GRAND RIVER.

CITY OF DETROIT
 CITY ENGINEERING DEPARTMENT
 SURVEY BUREAU

JOB NO. 01-01
 DRWG. NO. x3452.dgn

APRIL 5, 2006

J.C.C. PGS. 913-16

PETITION NO. 3255
 DET. INTERNATIONAL BRIDGE CO.
 P.O. BOX 32666
 DET., MI 48232
 c/o WENDY SMITH
 PHONE NO. 313-363-2884

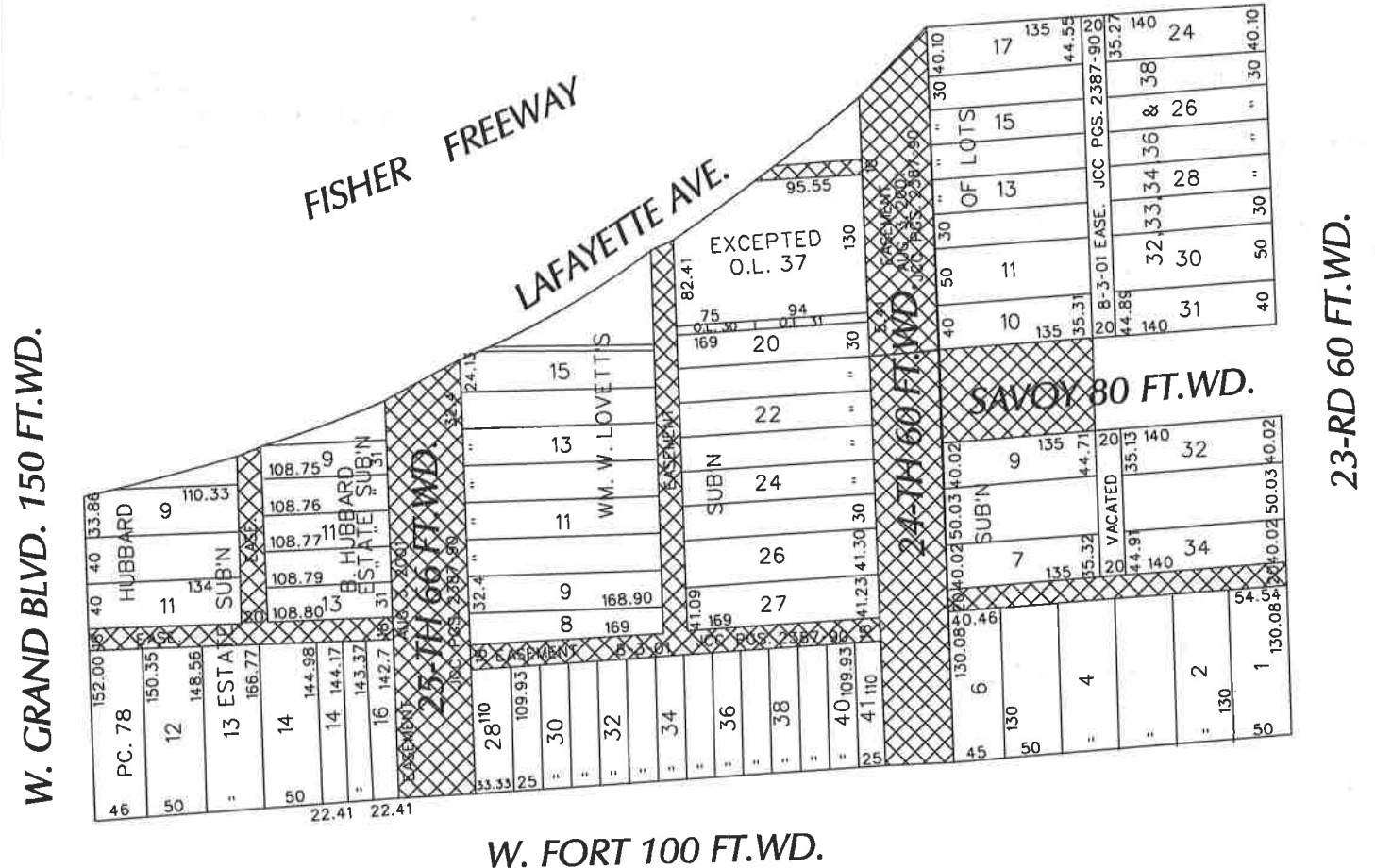

- REQUESTED OUTRIGHT VACATION

SAVOY - 165'
24TH - 410.34'

(FOR OFFICE USE ONLY)

CARTO 18 D

B					
A					
DESCRIPTION	DRWN	CHKD	APPD	DATE	
REVISIONS					
DRAWN BY	NP	CHECKED			
DATE	02-06-05	APPROVED			

REQUESTED OUTRIGHT VACATION OF CERTAIN RIGHTS-OF-WAY WITHIN THE AREA OF W. FORT, FISHER FREEWAY, TWENTY-THIRD, AND W. GRAND BLVD.

CITY OF DETROIT	
CITY ENGINEERING DEPARTMENT	
SURVEY BUREAU	
JOB NO.	01-01
DRWG. NO.	x3255.dgn

JULY 28, 2006

J.C.C. PGS. 2173-76

PETITION #902
METRO ENGINEERS, ARCHITECTS AND SURVEYORS - (EDC)
1274 LIBRARY, SUITE 400
DETROIT, MI 48226
c/o JAMES D. FOSTER
PHONE #313-961-4560

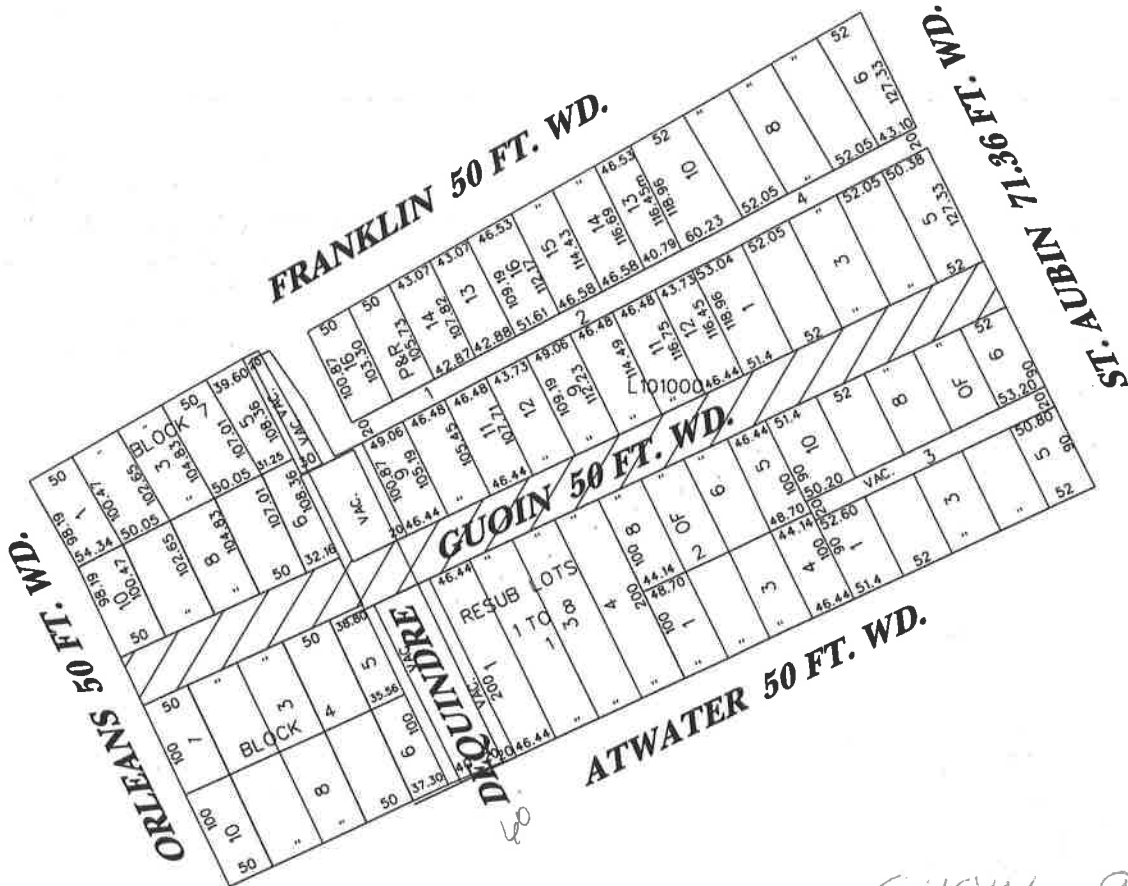

GUOIN - 987.08

 -REQUESTED CONVERSION TO EASEMENT

(FOR OFFICE USE ONLY)

CARTO 386

B					
A					
REVISIONS					
DESCRIPTION	DRWN	CHKD	APPD	DATE	
DRAWN BY AHB	CHECKED NP				
DATE 9/21/06	APPROVED				

REQUESTED CONVERSION TO EASEMENT
GUOIN 50 FT. WD., BETWEEN, ORLEANS AND
ST. AUBIN.

CITY OF DETROIT
CITY ENGINEERING DEPARTMENT
SURVEY BUREAU

JOB NO. **01-01**

DRWG. NO. **x902.dgn**

OCTOBER 13, 2006

PETITION NO. 3536
 EDC
 211 W. FORT STE. 900
 RONALD FILES
 PHONE NO. 313-963-2940

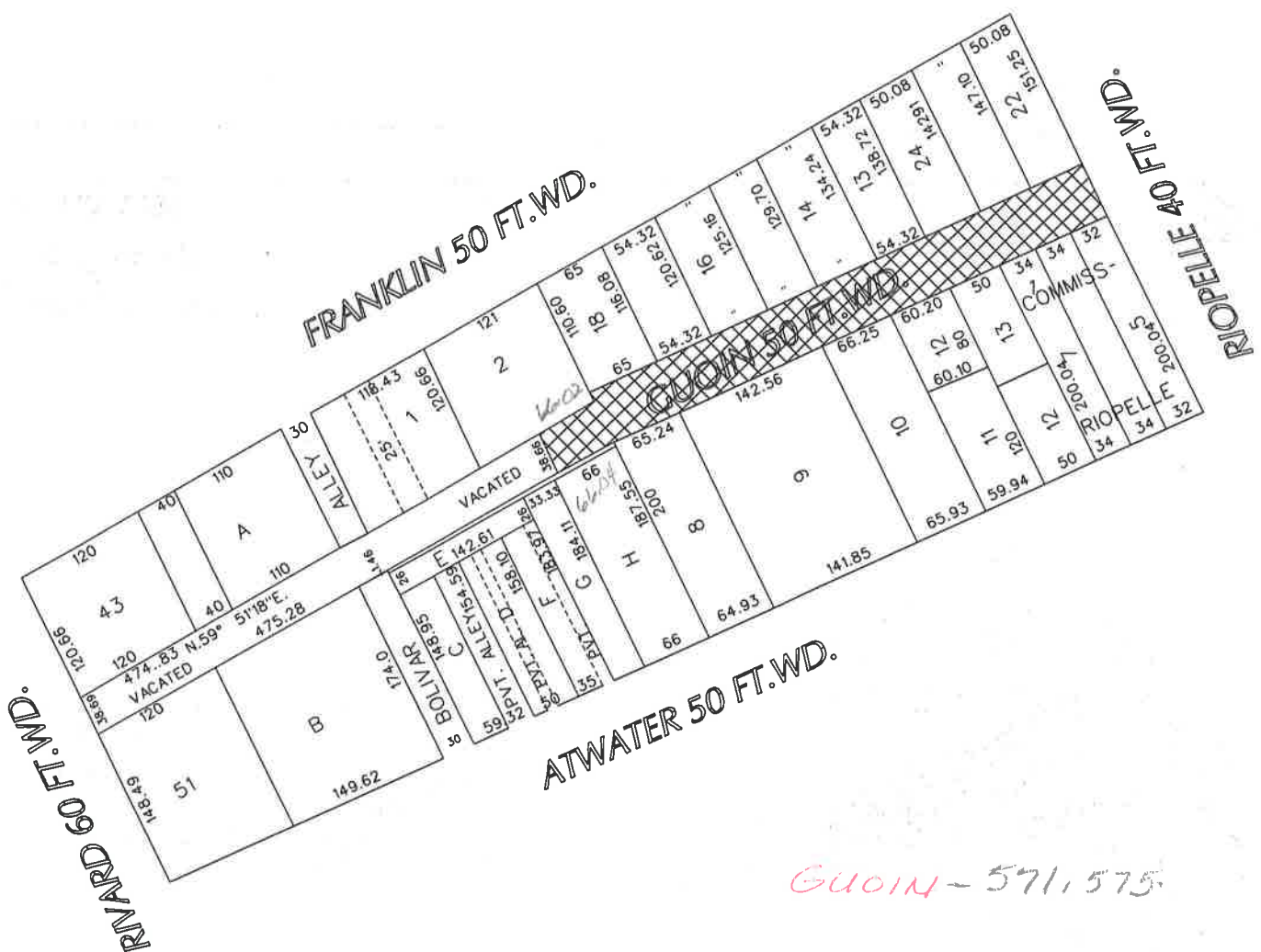

GUOIN - 571,575

 - REQUESTED OUTRIGHT VACATION

(FOR OFFICE USE ONLY)

CARTO 38 D

B					
A					
DESCRIPTION	DRWN	CHKD	APPD	DATE	
REVISIONS					
DRAWN BY	NP	CHECKED			
DATE	10-18-05	APPROVED			

REQUESTED OUTRIGHT VACATE GUOIN 50 FT. WD.
 BETWEEN RIVARD AND RIOPELLE

CITY OF DETROIT CITY ENGINEERING DEPARTMENT SURVEY BUREAU	
JOB NO.	01-01
DRWG. NO.	x3536.dgn

JULY 19, 2006

J.C.C. PGS. 31942-45

PETITION NO. 3254
 DET. INTERNATIONAL BRIDGE CO.
 P.O. BOX 32666
 DET., MI 48232
 c/o WENDY SMITH
 PHONE NO. 313-363-2884



SECOND REVISION!!!

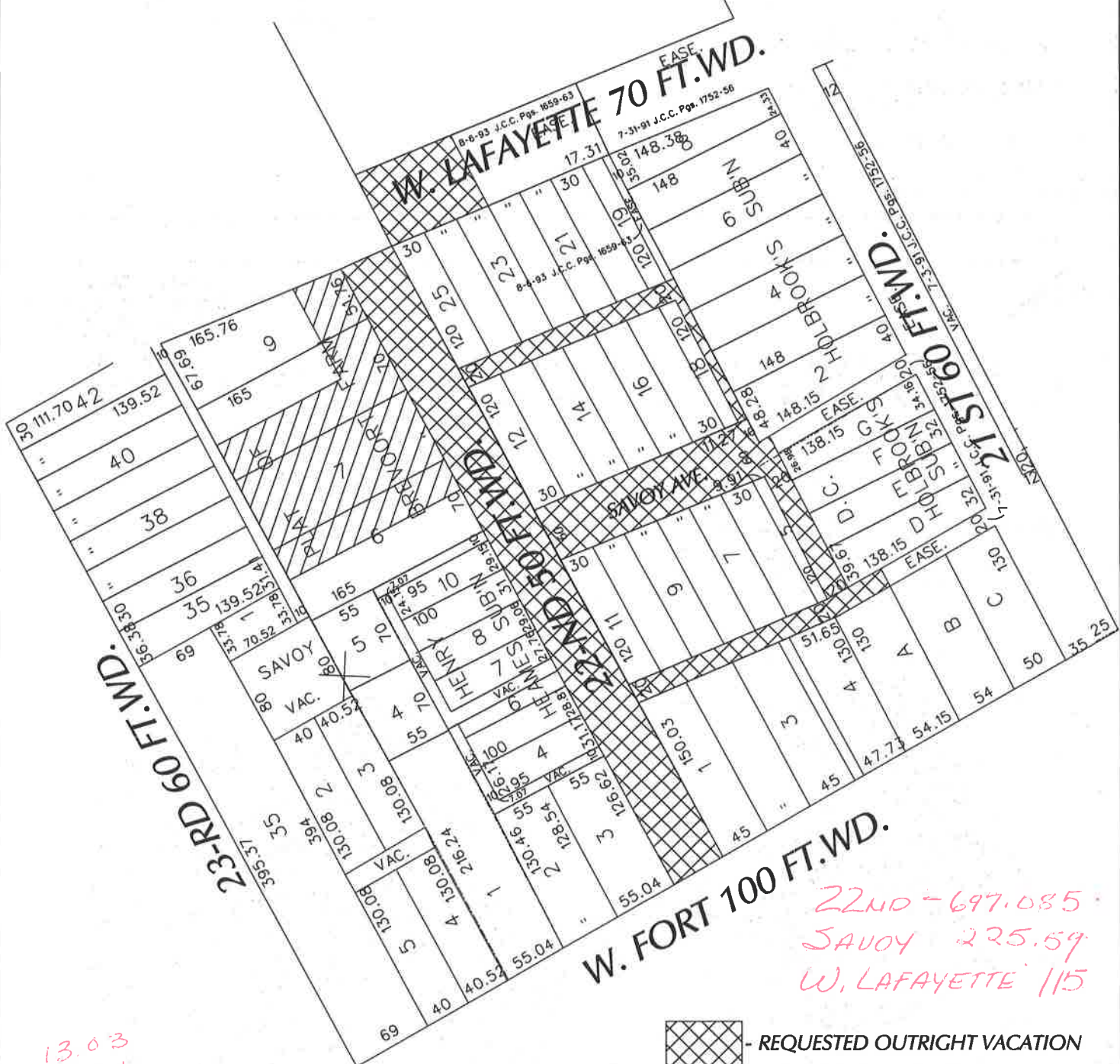

22ND - 697.085
 SAVOY 225.59
 W. LAFAYETTE 115

13.03
 15.78

- REQUESTED OUTRIGHT VACATION
- RESERVATION EASEMENT FOR A CUL-DE-SAC

CARTO 18 E

B	adding 22nd				
A	outright vac.				
REVISIONS					
DESCRIPTION	DRWN	CHKD	APPD	DATE	
DRAWN BY	CHECKED				
DATE	APPROVED				
02-21-05					

(FOR OFFICE USE ONLY)

REQUESTED OUTRIGHT VACATION AND A RESERVATION EASEMENT FOR A CUL-DE-SAC OF CERTAIN RIGHTS-OF-WAY IN THE AREA OF W. FORT, W. LAFAYETTE, TWENTY-SECOND, AND TWENTY-FIRST ST.

CITY OF DETROIT
 CITY ENGINEERING DEPARTMENT
 SURVEY BUREAU

JOB NO. 01-01

DRWG. NO. x3254.dgn

July 28, 2006

J.C.C. PGS. 2169-73

PETITION NO. 3523
 AMERICAN AXLE & MANUFACTURING
 ONE DAUCH DRIVE
 DETROIT, MICHIGAN 48211
 c/o RICHARD RAYMOND
 PHONE NO. 313-758-4869

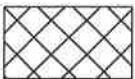
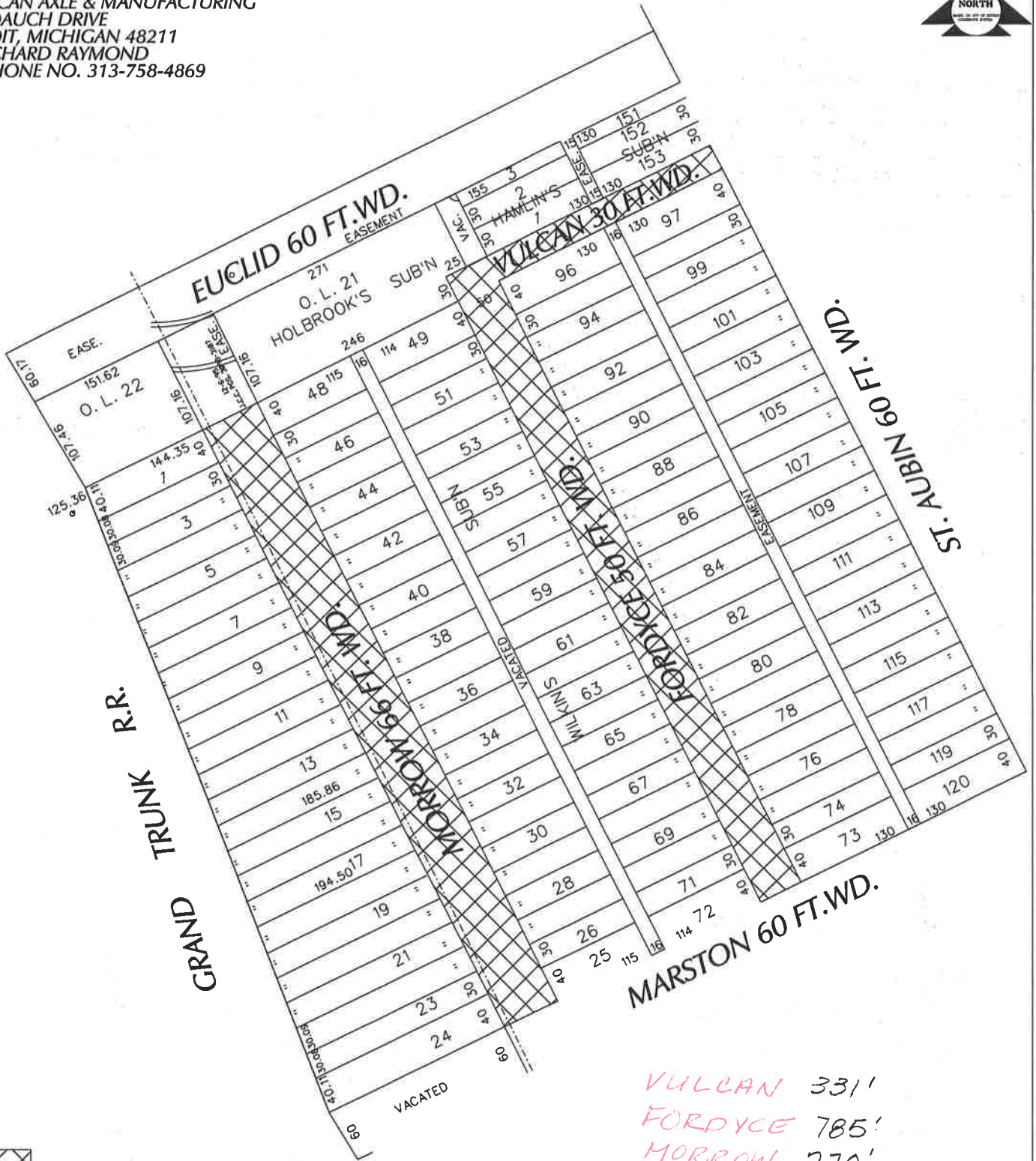

- REQUESTED OUTRIGHT VACATION

VULCAN 331'
 FORDYCE 785'
 MORROW 770'

(FOR OFFICE USE ONLY)

CARTO 41 B

B					
A					
DESCRIPTION	DRWN	CHKD	APPD	DATE	
REVISIONS					
DRAWN BY	NP	CHECKED			
DATE	04-08-05	APPROVED			

REQUESTED OUTRIGHT VACATION OF CERTAIN RIGHTS-OF-WAY IN THE AREA OF MARSTON, ST. AUBIN, (VACATED) EUCLID, AND GRAND TRUNK RAIL ROAD.

CITY OF DETROIT	
CITY ENGINEERING DEPARTMENT	
SURVEY BUREAU	
JOB NO.	01-01
DRWG. NO.	x3523.dgn

JUNE 7, 2006

J.C.C. PGS. 1482-84

PETITION NO. 4467
 PLANNING AND DEVELOPMENT DEPT.
 2300 CADILLAC TOWER
 c/o JAMES MARUSICH
 PHONE NO. 313-224-3517



HALE 60 FT.WD.

ELIOT ST. 50 FT.WD.

RUSSELL 88 FT.WD.

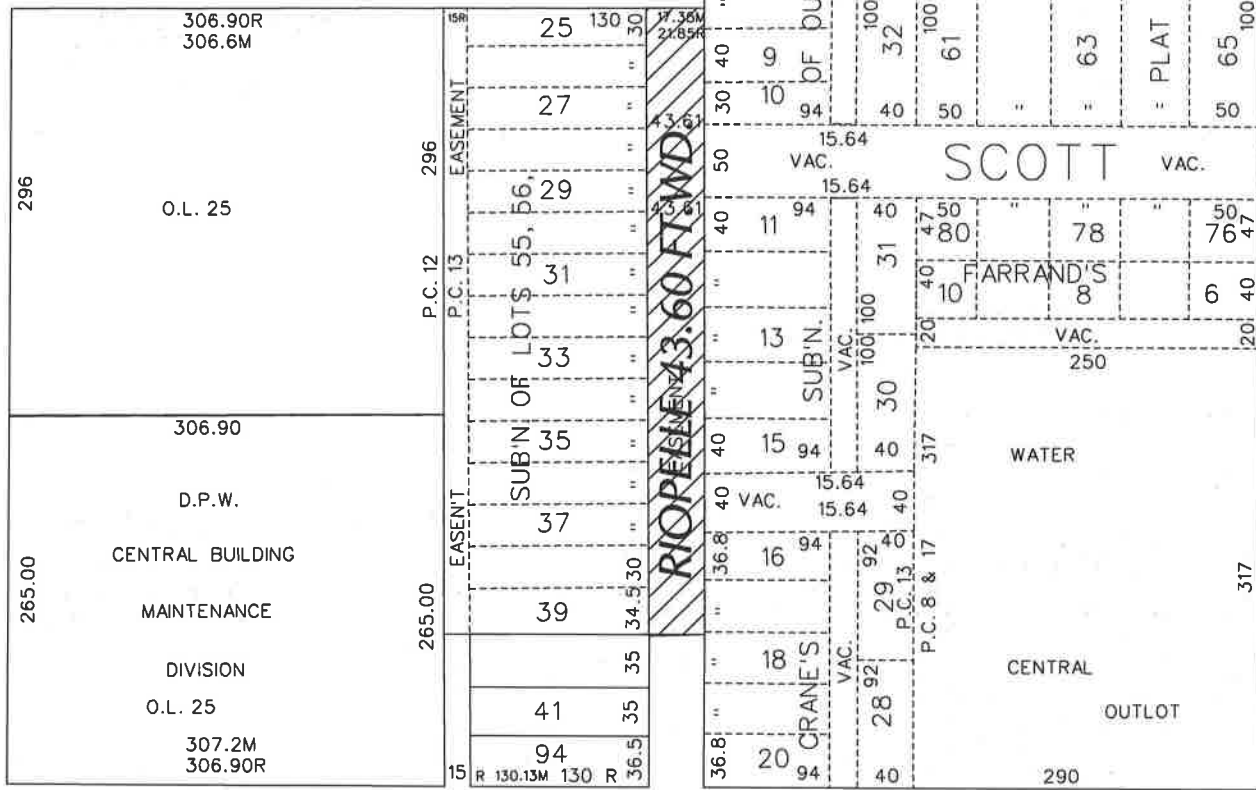

ORLEANS 50 FT.WD.

ERSKINE 66 FT.WD.

- DEDICATION

RIOPELLE 479.5

CARTO 39 C

(FOR OFFICE USE ONLY)

B					
A					
DESCRIPTION		DRWN	CHKD	APPD	DATE
REVISIONS					
DRAWN BY	NP	CHECKED			
DATE	3-9-06	APPROVED			

REQUESTED DEDICATION OF LAND FOR
 THE OPENING OF RIOPELLE AVE. BTWN.
 ERSKINE AVE. AND ELLIOT ST.

CITY OF DETROIT	
CITY ENGINEERING DEPARTMENT	
SURVEY BUREAU	
JOB NO.	01-01
DRWG. NO.	x4467.dgn

MAY 3, 2006

J.C.C. PGS. 1165-67

PETITION NO. 2622
 DET. CATHOLIC PASTORAL ALLIANCE
 c/o COOP SERVICES
 25900 GREENFIELD, SUITE 326
 OAK PARK MI. 48237
 KIM YANASAKI
 PHONE NO. 248.967.0602

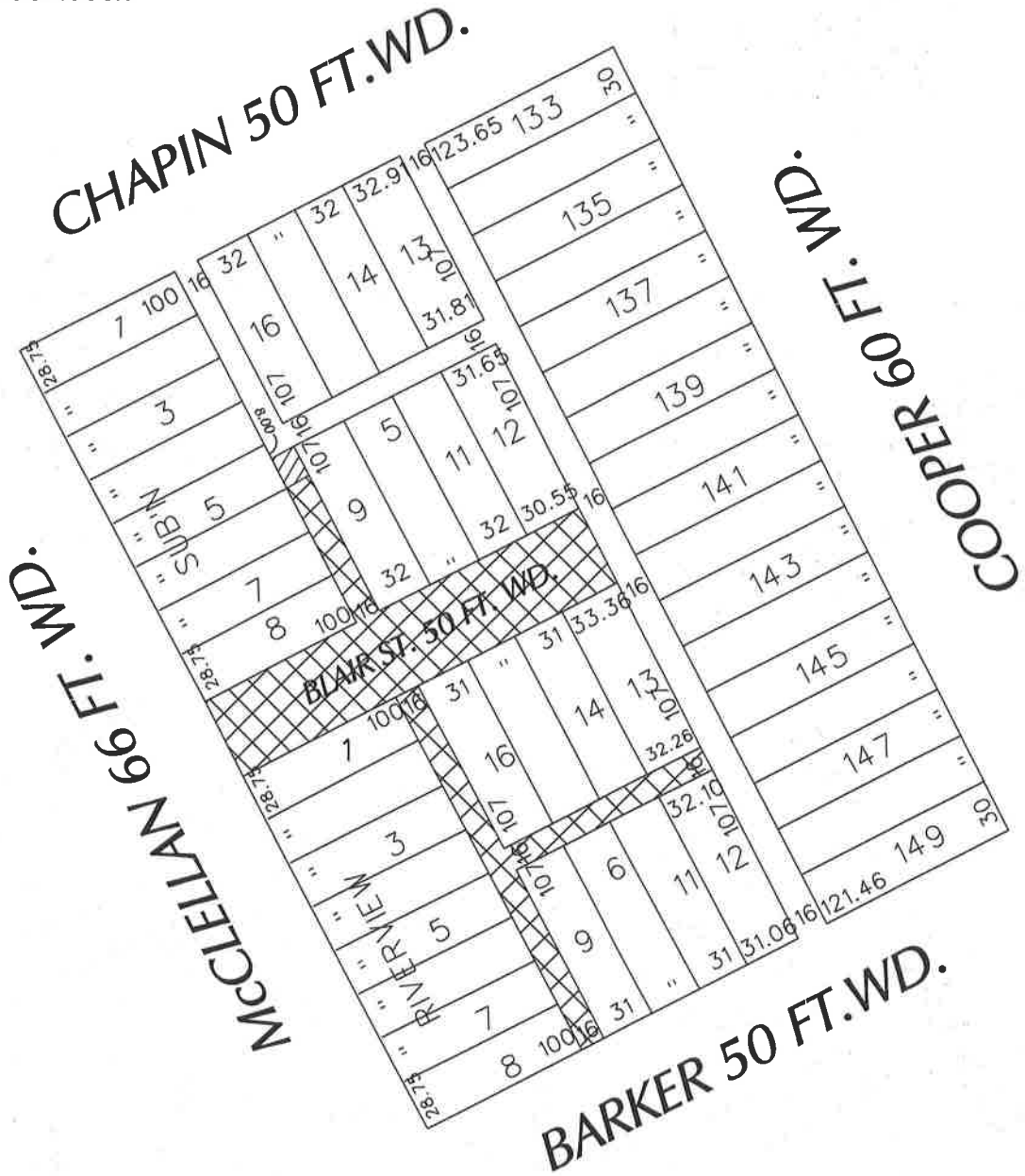

BLAIR 286,455'

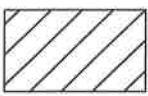

- REQUESTED CONVERSION TO EASEMENT



- REQUESTED OUTRIGHT VACATION

(FOR OFFICE USE ONLY)

CARTO 56 C

B					
A					
DESCRIPTION	DRWN	CHKD	APPD	DATE	
REVISIONS					
DRAWN BY	NP	CHECKED			
DATE	8-10-04	APPROVED			

REQUESTED TO OUTRIGHT VACATED AND CONVERSION TO EASEMENT CERTAIN RIGHT-OF-WAYS IN THE AREA OF COOPER, McCLELLAN, BARKER, AND CHAPIN.

CITY OF DETROIT	
CITY ENGINEERING DEPARTMENT	
SURVEY BUREAU	
JOB NO.	01-01
DRWG. NO.	x2622.dgn

APRIL 26, 2006

J.C.C. PGS. 1096-99