

## BENCH MARKS

BM #9 ELEV 131.21  
ARROW ON HYDRANT LOCATED AT THE  
NORTHWEST CORNER OF FORT ST AND  
WASHINGTON BLVD

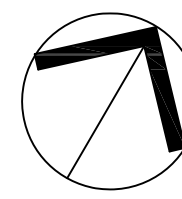

SCALE: 1" = 10'-0"

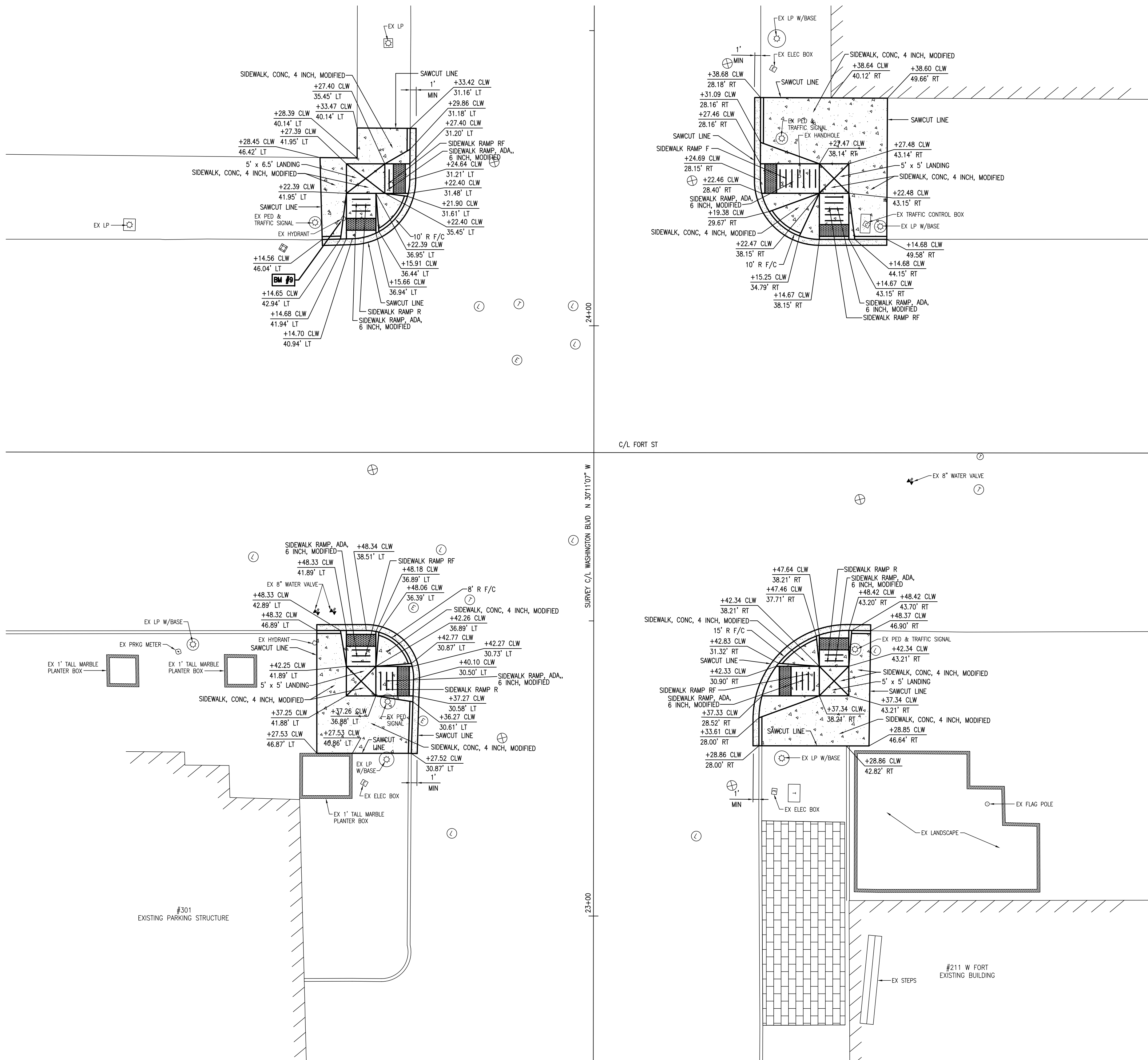

## GENERAL NOTES

1. THE ELEVATIONS SHOWN ARE CITY OF DETROIT VERTICAL DATUM. TO CONVERT THE ELEVATION VALUES SHOWN TO THE NATIONAL GEODATIC VERTICAL DATUM OF 1929 (COMMONLY REFERRED TO AS USGS OR USC & GS DATUM), ADD 479.755'.
2. ALL ELEVATIONS ARE SIDEWALK ELEVATIONS UNLESS OTHERWISE NOTED.
3. ALL MATERIALS AND WORKMANSHIP FOR R.O.W. IMPROVEMENTS SHALL MEET THE STANDARDS, REGULATIONS, ORDINANCES AND SPECIFICATIONS OUTLINED IN THE CITY OF DETROIT ENGINEERING DEPARTMENT STANDARDS AND SPECIFICATIONS FOR PAVING AND RELATED CONSTRUCTION.
4. SOD ALL LAWN AREAS WHICH ARE DISTURBED DURING CONSTRUCTION. IF A DISTURBED AREA CANNOT BE PERMANENTLY STABILIZED IMMEDIATELY AFTER AN EARTH CHANGE OR IF ACTIVITY CEASES FOR MORE THAN 30 DAYS, TEMPORARY SEEDING SHALL BE IMPLEMENTED WITHIN 5 DAYS. REFER TO SHEET R-20 FOR ON-SITE DEMOLITION.
5. FOR PROTECTION OF UNDERGROUND UTILITIES, THE CONTRACTOR SHALL DIAL 1-800-482-7171 A MINIMUM OF THREE (3) WORKING DAYS PRIOR TO EXCAVATION IN THE VICINITY OF UTILITY LINES. ALL "MISS DIG" PARTICIPATING MEMBERS WILL THUS BE ROUTINELY NOTIFIED. THIS DOES NOT RELIEVE THE CONTRACTOR OF THE RESPONSIBILITY OF NOTIFYING UTILITY OWNERS WHO MAY NOT BE PART OF THE "MISS DIG" ALERT SYSTEM.
6. CONSTRUCTION SAFETY IS THE SOLE RESPONSIBILITY OF THE CONTRACTOR; NEITHER THE OWNER NOR THE ENGINEER SHALL BE EXPECTED TO ASSUME ANY RESPONSIBILITY FOR SAFETY OF THE WORK, OF PERSONS ENGAGED IN THE WORK, OF ANY NEARBY STRUCTURES, OR OF ANY OTHER PERSONS.
7. A MINIMUM OF ONE LANE OF TRAFFIC SHALL BE MAINTAINED AT ALL TIMES ON WASHINGTON BLVD AND FORT ST DURING CONSTRUCTION.
8. CONTRACTOR IS RESPONSIBLE FOR AVOIDING ANY CONFLICT BETWEEN THE PROPOSED CONSTRUCTION AND THE EXISTING UTILITIES.
9. HMA RESURFACING IN VICINITY OF PROPOSED CURB IS CONSIDERED INCLUDED IN THE PAY ITEM "SEPARATE TYPE CURB". SEE DETAIL SHEET DET-13.
10. RESTORATION OF LAWN AREAS DISTURBED AS PART OF THE CONSTRUCTION OPERATION WILL NOT BE PAID FOR SEPARATELY BUT IS CONSIDERED INCLUDED IN OTHER ITEMS OF WORK.
11. THE CONTRACTOR SHALL RE-VERIFY EXISTING ON-SITE ELEVATIONS WHERE PROPOSED CONSTRUCTION MEETS EXISTING CONDITIONS PRIOR TO START OF CONSTRUCTION AND NOTIFY THE ENGINEER IF OTHER THAN INFORMATION SHOWN ON THESE PLANS. IN ADDITION, THE CONTRACTOR SHALL INSURE THAT POSITIVE DRAINAGE IS MAINTAINED THROUGHOUT THE SITE.

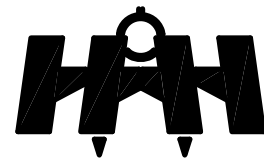

HH Engineering LTD  
220 Bagley, Suite 500  
Detroit, Michigan 48226  
phone (313) 963-6560  
fax (313) 963-6960  
hhimes@hhengltd.com

Hamilton Anderson Associates  
1435 Randolph, Suite 200  
Detroit, Michigan 48226

ph (313) 964-0270, fax (313) 964-0170, www.hamilton-anderson.com

CONSTRUCTION QUANTITIES  
THIS SHEET

140	FT	CURB, CONC, DET C1, MODIFIED
1145	SFT	SIDEWALK, CONC, 4 INCH, MODIFIED
320	SFT	SIDEWALK RAMP, ADA, 6 INCH, MODIFIED
9	CYD	GRANULAR MATERIAL, CL II, MODIFIED
8	EA	24" x 60" DETECTABLE WARNING SURFACE TILES, MODIFIED

NOTE: LANDING AREAS ARE INCLUDED IN PAY ITEM "SIDEWALK, CONC, 4 INCH, MODIFIED".

## LEGEND

CLW WASHINGTON BLVD SURVEY C/L

## SITE PLAN

W FORT ST & WASHINGTON BLVD  
ADA HANDICAP RAMPS - DETROIT, MICHIGAN

SHEET NO.  
138

DATE  
07/09/09

SCALE  
1" = 10'

JOB NO.  
C0720

DESIGN UNIT  
HIMES

SHEET NO.  
GC-20